

Herrn Joachim Andersen.

Symphonie

a. Andante... Allegro pastorale b. Scherzo (Allegro vivace con fuoco)
c. Intermezzo (Andante) d. Finale (Rondo... Andantino religioso... Coda.)

für

Flöte, Oboe, zwei Clarinetten, zwei Fagotte, zwei Hörner, Violoncell und Bass

von

Emil Hartmann.

Op. 43.

Partitur und Stimmen Pr. M 12 netto.

Eigentümer der Verlags- und Vertriebsrechte

Berlin, Verlag von Ries & Erler
Königl. Sächs. Hof- Musikalienhändler.

1926-27. 91.

Valuta
Kriegstilleg

"Serenade."

1.

Andante.

I.

Emil Hartmann, op. 48.

Clarinetto

Oboe

Clarinetto 1^o in B.

Clarinetto 2^o in B.

Corno 1^o in F.

Corno 2^o in F.

Fagotto 1^o

Fagotto 2^o

Violoncello

Contrabbasso

Allegro, ma non tanto pastorale.

A

A

cresc.
cresc.
cresc.
cresc.
cresc.
cresc.
cresc.

C
poco rit. *a tempo*
Obo Solo *poco rit.* *a $\frac{3}{8}$*
poco *smorz.* *a $\frac{6}{8}$*
poco rit. *p* *a $\frac{3}{8}$*
Solo *p* *smorz.* *poco rit.* *smorz.* *p* *a $\frac{3}{8}$*
poco *smorz.* *p*
poco rit. *a $\frac{3}{8}$*
poco rit. *a $\frac{3}{8}$*
p arco

F

F

G

Musical score system 2, continuing the piece with dynamics such as *pppp sempre.*, *smorz.*, *smorz*, *smorz.*, *smorz*, *pppp sempre.*, *pppp sempre.*, *pppp sempre.*, *pppp sempre.*, *arco*, and *pppp sempre.* The system concludes with the instruction *smorz*.

II. Scherzo.

Alliegro vivace, con fuoco.

Flauto.

Oboe.

Clarinetto 1^o in B.

Clarinetto 2^o in B.

Coro 1^o in E.

Coro 2^o in E.

Fagotto 1^o

Fagotto 2^o

Violoncello u.
Contrabasso.

D

D.

E

E.

1 2 1

Vivacissimo

Vivacissimo.

mf *cresc.*
mf *cresc.*
mf *cresc.*
mf *cresc.*
mf *cresc.*
mf *cresc.*
mf *cresc.*
mf *cresc.*
mf *cresc.*
mf *cresc.*

K
K.

III. Intermezzo.

Andante.

Fantino

Oboe.

Clarinetto 1^o in D.

Clarinetto 2^o in D.

Corno 1^o in E^b.

Corno 2^o in E^b.

Fagotto 1^o

Fagotto 2^o

Violoncello
e Contrabasso.

p^o *pp^o* *smorz.* *p^o* *mf* *p^o*

p^o *pp^o*

smorz. *pp^o* *smorz.* *p^o* *mf* *p^o*

smorz.

smorz. *pp^o* *smorz.* *p^o* *mf* *p^o*

smorz. *p^o* *mf* *p^o*

p^o *pp^o* *smorz.*

A.

A.

76

B

B.

C.

C.

IV. Finale.

Rondo.

Andante. *Alllegro moderato.*

F *Flauto.*
Oboe.
Clarinetto 1° in B.
Clarinetto 2° in B.
Corno 1° in C.
Corno 2° in C.
Fagotto 1°.
Fagotto 2°.
Violoncello u. Contrabasso.

A.

C.

pp grandioso

smorz e poco rall.

C.

D.

D.

F

Andantino religioso.

J

smorz ppp p

smorz ppp

ppp

ppp

ppp

ppp

ppp

ppp

J

dim. ppp

dim. ppp

dim. ppp

dim. ppp

dim. ppp

dim. ppp

dim. ppp

dim. ppp

Coda.

Tempo 1^o All: mod^o

ppp smorz
ppp smorz
smorz
perdendosi.
smorz
ppp perdendosi
ppp smorz
poco perdendosi.
ppp smorz
smorz

mp
mp
mp
mp
mp
mp
mp
mp

cresc. *sempre*
cresc. *sempre*
cresc. *sempre*
cresc. *sempre*
cresc. *sempre.*
cresc. *sempre*
cresc. *sempre*
cresc. *sempre*

poco accelerando
cresc. sempre
poco accelerando
cresc. sempre
cresc. - sempre
cresc. - sempre
cresc. - sempre
cresc. - sempre
cresc. - sempre
cresc. - sempre
cresc. - sempre
poco accelerando.

pesante.
pesante
pesante
pesante
pesante
pesante
pesante
pesante
pesante
pesante
arco.

"Serenade"

Emil Hartmann, op. 73

Flauto.

1.

Andante Oboe.

V. Sub.

2.

marc.

Fuante.

Flauto

Fantasia

Piano

K

III Intermezzo. *Andante* *Oboe.*

A *Cl. 1^o*

B

C

dim ppp *poco* *smorz.*

IV. Finale. *Andante* *Ritard.* *All. mod. to* *Oboe.*

A *Viol. Solo*

Flauto

p
mp
f *cresc.* - *marc.*
B
mp
marc.
C
pp *grazioso*
D *Solo*
pp *dolce*
dim. *ppp.*
E
mf - *mp*
pp
mf *cresc.*

Flauto.

F:

G

cresc: -- marc: mf

pp

H:

marc:

poco rall: Andante

Andantino religioso

pp smorz

dim:

smorz

pp

Vol: Sub.

Flauto

p *cresc.* *pp.*
smorz.
1^a fine *Allegro mod^o* *mp*
cresc. sempre. *p* *p gransioso*
p *mf* *cresc.*
f *poco accel.*
cresc.
pesante.

Fine.

"Serenade"

Emil Hartmann, op. 43.

Oboe.

1.

Andante.

p *del*
mf *dim:* *del* *mf*
mf *molto* *poco* *rall:* *All. ma non*
tante pastorale *mf* *p*
mf *p* **A**
mf *p* **B**
mol: *p*
cresc: *mf* **C** *Solo* *poco rit:* *a 2/3*
mf *poco* *smorz* *p* *Vol. Camb.*

Verlag von Ries u. Erler in Berlin.

Jede Copie gesetzlich verboten!

D. 4643 G.

Oboe.

Oboe.

Booe

ad:

- Staff 1: *p*
- Staff 2: *p*, *mf*, *p*
- Staff 3: *mp*, *ppp*
- Staff 4: *mf*
- Staff 5: *p*, *smorz.*
- Staff 6: *p*
- Staff 7: *p*
- Staff 8: *ppp subito*, *cresc:*
- Staff 9: *marc:*, *cresc:*
- Staff 10: *sostenuto.*

Key signatures: G major (one sharp). Time signature: 2/4. The score includes various musical notations such as slurs, accents, and dynamic markings.

Oboe

Vivacissimo

p
mf
f
Cresc.

III *Intermezzo.*

Andante.

p
smorz
mp
mp
Tr.
mp
A
B
C

IV. *Finale.*

Rondo. *Oboe*

Andante

Allegro moderato

p

A

mf

cresc. marc. mp

B

p *mp*

C *Arh* *Arbm* *smorch e poco rall.* *p*

marc.

D *18* *ff.*

E *p* *mp*

dim. *mp*

F *cresc.*

p

Oboe

G

mf *f* *esoso*

marc. *mp.* *p.*

H

mp. *f*

Andante

marc. *f*

Andantino religioso. **J.**

f

Coda. 2/2 (Allegretto)

smorz. *mp*

esoso sempre.

f

K

p *grazioso.* *pp*

mf *esoso.*

mf *esoso.* *f* *p*

L

p *accel.*

esoso.

esoso. *p*

pesante. **Fine**

pesante. **Fine**

Serenade

Emil Hartmann, op. 43

Clarinetto 1^o in B.

1.

Andante.

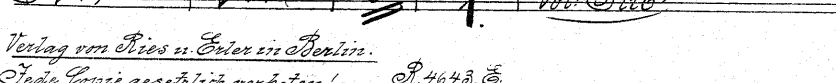
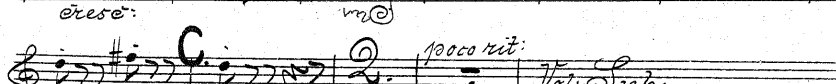
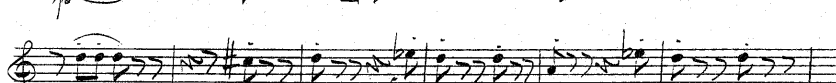
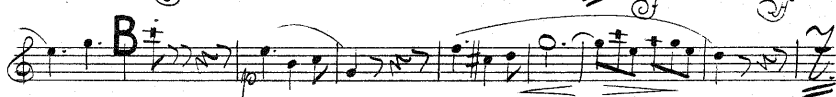
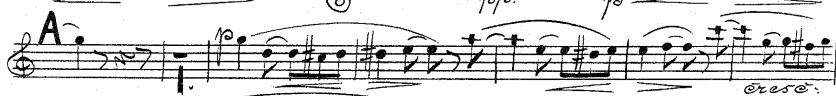
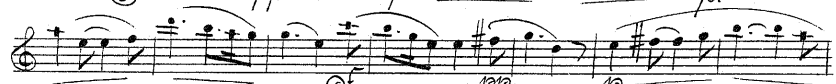
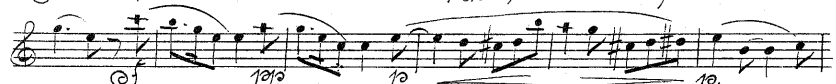
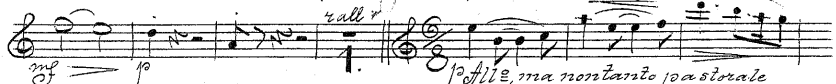

Verlag von Ries u. Euter in Berlin.

Jede Copie gesetzlich verboten!

R. 4643 E

2.

Clarinete 1^a in *B*.

a *T*
p
poco
marc.
cresc.
ff
mf
mf
mf
p
dim.
ff
mf
mf
mf
mf
p
dim.
p

Clarinetto 1^o in B.

smorz. G

p

mp

smorz.

pizz

pizz sempre.

2

p

3

poco rall.

pizz

3

pizz

semp: smorz.

1

Allegro vivace, con fuoco

pizz

A

p

Voli: Sub.

Clarinetto 1^o in B.

Clarinetto 1^o in E

p

p

p

p

pp subito cresc.

cresc.

sostenuto

Vivacissimo

mf cresc.

cresc.

Clarinetto 1^o in B.

Andante.

Clar. 2^o

III. *Intermezzo in B.*

Solo **A**

B

C

IV. *Finale in G.* *Andante.*

All. mod. to

A

Clarinetto 1^o in B.

7.

cresc. *marco:* *p* **B** *marco:*

p **C** *p* **D** *dolce* *p*

dim: *pp* **E** *dim:* *p* *mf*

cresc. **F**

ph **G** *mf*

V cresc: *marco:*

Voi. Solo.

Clarinetto 1^o in B.

Eleventh system of musical notation, marked *Coda* and *Te 1º (Allegro modº)*. Includes dynamic marking *ma*. The music is composed of eighth notes.

Clarinetto 1^o in B.

9.

cresc. *f* *mp molto grazioso*
mf *cresc.* *p*
poco accelerando. *crescendo* *pesante.*
Fine

P. 4643. G

Serenade

Emil Hartmann, op. 43.

Clarinetto 2^{do} in B.

1.

I. Andante

Verlag von Pies u. Erler in Berlin.

Voi. Sub.

Jede Copie gesetzlich verboten! R. 4643 E

Clarinetto 2 $\frac{4}{4}$ in E_b .

Clarinetto 2^{do} in B.

4.

Clarinetto 2^{do} in B.

a f *smorz.*

II Ocherra in B. *Allegro vivace, con fuoco*

2 lit

Clarinete 2^{da} in B.

Clarinetto 2^{da} in B.

III *Intermezzo in B.* *Andante*

Clarinetto 2^{do} in B.

3 C
p
10/10
smorz.

Andante
Finale. mod.
p
10/10
smorz.

All: mod^{to}
2/4
Voo.

A
p

marc.
cresc.
mf
B

marc.
mf
C
p.

D dolce.
p

Clarinetto 2^{do} in B.

- Staff 1:** Starts with *dim:* and *ppp*. Includes a fermata.
- Staff 3:** Includes *mf* and *resc:* markings.
- Staff 6:** Includes *resc:* and *marc: mf* markings.
- Staff 7:** Includes *mp* and *marc: f* markings.
- Staff 8:** Starts with *ppoco rall:* and *Andante*. Includes *pp* and *ppp* markings.
- Staff 9:** Starts with a **G.P** marking and *Andantissimo religioso Ci. 1^o*. Includes *pp* and *ppp* markings.
- Staff 10:** Starts with a **J** marking and *ppp*. Includes *dim:* at the end.

Clarinetto 2^o in B.

9.

Tempo 1/2 / Allegro moderato /

Coda 2/4

mp *cresc.*

mp molto grasso

cresc.

ppp

cresc.

pp

ppoco accel.

cresc.

pessante

Fine

R. 4648. E.

"Serenade"

Emil Hartmann, op. 43.

Fagotto 1^o

1.

I. Andante.

molto espressivo *poco* *smorz*
ppp *dim.* *ppp* *rall.* *All.^e, ma non tanto-*
pastorale *mf* *mf* *ppp* *pp*
pp *ppp* *pp*
pp *pp* *pp*
pp *cresc.*
ppp *pp*
poco *pp*
B *ppp*
pp dolce.

Verlag von Ries u. Erler in Berlin.

Vol. Sub.

Toute Copie gesechtlich verboten!

Op. 4673. G.

Tagotto 1^o

- Staff 3:** Continues the melodic line with various dynamics.
- Staff 5:** Continues the melodic line with various dynamics.

Fagotto 1^o

F
1.
ff
mf
p
cresc.
smorz.
G
p *grazioso*
mf
p *smorz.* *sempre*
H
poco rall.
sf
p
smorz. *sempre smorz.*
p *smorz.*

Fagotto 1^o
Allegro vivace, con fuoco.

II *Allegro.*

Fagotto 1^o

Fagotto 1^o

Andante. 4/4

Fagotto I^o

Andante

IV. *Finale* 2/4

mf *p* *pp* *smorz*

Allegro moderato

Ritardo 2/4

p *pp*

p

p

A

p *mf*

p *mf*

p *marc.*

B

p

p

p

C

p

D

p

Fagotto 1^o

p dolce.
dim: ppp
mf = mp dim: p
ppp mf = f
cresc:
p
G.
p cresc. marc.
p
H.
Andante.
ppp
poco rall. smorz.
ppp smorz.

Andantino religioso

Fagotto 1^o

pp
dim.
smorz
pp
pp
dim.

Coda

All. mod.
pp
mp

K
p
mf
cresc. sempre

p
poco accel.

cresc. sempre
pesante.

"Serenade"

Emil Hartmann, op. 43.

Fagotto 2^{do}

1.

Andante.

p *smorz* *ppp*
dim: *Allé ma non tanto pastorale* *mf* *mf*
rall: *p* *f* *ppp*
ppp. *p* *p* **A**
cresc: *p*
mf *p* *poco* **B**
p *f* **13** *mf* **C**
p *poco rit:* *ad^{te}* *Vol: Sub.*

Verlag von Ries u. Erler in Berlin.

Jede Copie gesetzlich verbottener!

P. 4643 E

2.

Fagotto 2^{do}

- Staff 1: *p*
- Staff 2: *p*
- Staff 3: *p*, **D**
- Staff 4: *p*, *marcato*
- Staff 5: *p*, *cresc.*
- Staff 6: *p*, *cresc.*, *acceler.*
- Staff 7: **E**, *p dim.*
- Staff 8: *smorz.*, *ppp*
- Staff 9: **F**, *ff*
- Staff 10: *mf* → *p*
- Staff 11: *mf*

Fagotto 2^o

trasc.

All. vivace, con fuoco

V. Sub

Fagotto 2^{do}

marcato.
mf
C
D
mf
ff
E
F
mf
ff
smorz.
G
mf
H
pp
ff
pp cresc.
mf
marcato.

Fagotto 2^{do}

sostenuto *Viracissimo* *esce.*

a 3 *pp* *mf* *esce*

J **K**

III. Intermezzo. *Andante*

pp smorz. *pp* *mf* *pp.*

A *dim:* *pp* *pp* *pp*

B *pp* *sol.* *pp* *pp* *pp* *mf.*

C *pp* *dim.* *ppp* *pp* *smorz*

pppp *perdendosi.*

Fagotto 2^e

Andante

IV. Finale.

mf = *pp*
All.^o moderato

pp = *pp* = *pp*

A

Solo

f cresc.

marc. **B**

marc. **C**

D *Dolce*

Fagotto 2^{do}

Key features and markings include:

- Staff 3:** Starts with *mp* and *mf*. Includes the marking *cre*.
- Staff 6:** Starts with *mf*. Includes the marking *marc:* and *ppp*.
- Staff 8:** Starts with *ppp*. Includes the marking *marc.*
- Staff 9:** Starts with *ppp*. Includes the marking *smorz*.
- Staff 10:** Starts with *ppp*. Includes the marking *Andante*.
- Staff 11:** Starts with *ppp*. Includes the marking *Andantino religioso*.
- Staff 12:** Ends with *Vol. Sub*.

Other markings include *GIP.* and various dynamic and articulation symbols throughout the score.

Togotto 2^{da}

dim: *smorz.* *pp* *mp* *ppp* *mp* *eresc.* *sempre.* *pp* *mf* *eresc.* *f* *ppoco accelerando.* *eresc. sempre.* *pesante.* *Fine*

J. 12
Adia
Allo mod^{to}

Serenade "

Emil Hartmann, op. 43

Corno 1^o in F

1.

Andante.

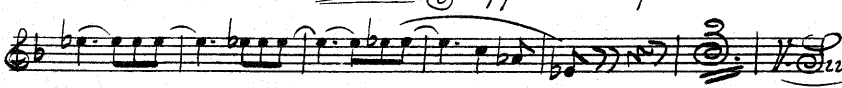
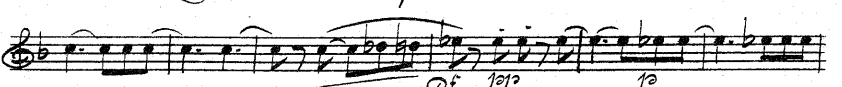
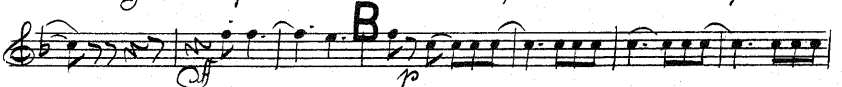
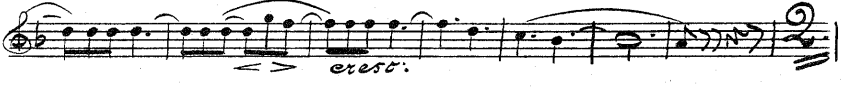
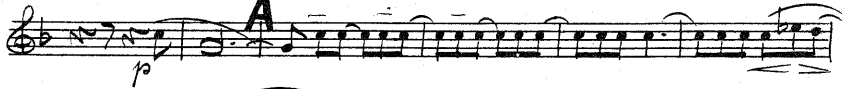
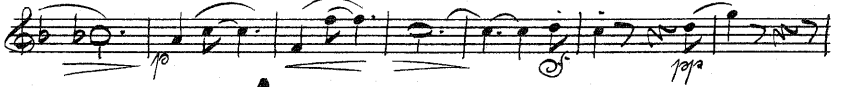
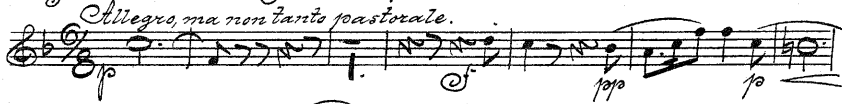
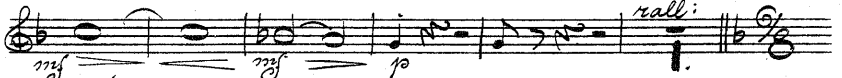

Corno 1^o in F.

eresc.
mf
C *Solo* *smorz.*
ppp *poco rit.* *smorz.* *f*
f
D
f
f
f
f
f *marc.*
f *eresc.*
f *eresc.*
E *pp* *grazioso* *dim.* *f*
dim. *ppp* *smorz.*
ppp *Clar. 1^o*
F *f*
mf *f*

Corno 1^o in F.

mp
Esco.
p
mp
poco
smorz.
p
p
poco rall.
a 2^o
pp
smorz.
5^omp: smorz.
smorz.

II. Scherzo in F. *Allegro vivace, con fuoco*

p
A

Coro 1^o in F.

- Staff 1:** Dynamics include *p*, *pp*, and *ppp*.
- Staff 2:** Marked with a large **B**, *ppp*, *subito*, and *cresc.*
- Staff 3:** Dynamics include *p* and *pp*.
- Staff 4:** Marked with a large **C**, *p*, and *pp*.
- Staff 5:** Dynamics include *p* and *pp*.
- Staff 6:** Marked with a large **D**, *Solo*, *smorz.*, and *pp*.
- Staff 7:** Dynamics include *pp* and *ppp*.
- Staff 8:** Marked with a large **E**, *mf*, *pp*, and *p*.
- Staff 9:** Dynamics include *mf*, *mp*, *ppp*, and *pp*.
- Staff 10:** Dynamics include *mf*, *smorz.*, and *p*.
- Staff 11:** Marked with a large **G**, *smorz.*, and *pp*.

Corno 1^o 222 F.

1^o 2^o 3^o 4^o 5^o 6^o 7^o 8^o 9^o 10^o

sostenuto. *cresc.* *Vivacissimo*

mf cresc

sf

cresc.

III *Intermezzo in F.*

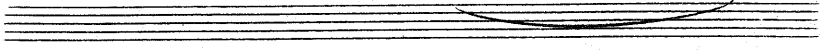

6 III. Intermezzo in F. Corno 1^o in F.

Andante

IV. Finale in F. Andante. Rondo Alle moderata

Coro 1^o in F.

B.

C.

D.

E.

F.

Solo

G.

H.

8.

Coro 1^o in F.

Andantino religioso

10

p

ppp

p

dim.

ppp

ppp

smorz.

Tempo 1^o / All^o mod^o:

Coda

mp

cresc.

sempre.

p

cresc.

ppp

cresc.

p

poco accel.

cresc.

sempre.

pesante.

Fine

"Serenade"

Emil Hartmann, op. 43.

Corno 2^{do} in F

1.

Andante.

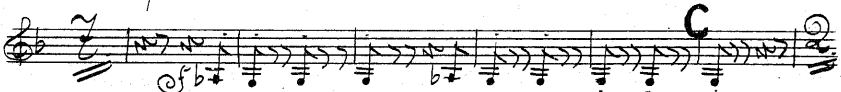
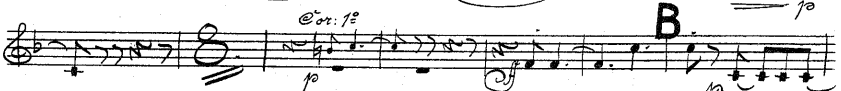
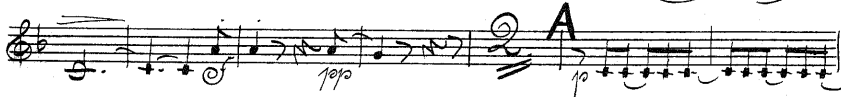
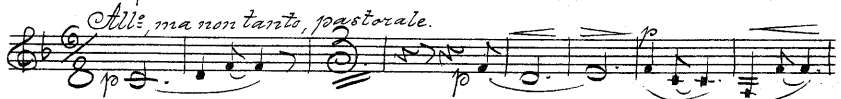

Verlag von Ries u. Erler in Berlin.

V. S

I. Vol. Sub

Jede Copie gesetzlich verboten! R. 4643. E.

Coro 2^{do} in F.

Coro 2^{do} in F

3.

dim: **G** **Solo** *p*
mp
Smoder. **O** *p*
p *ff* *mp* *p*
perco rall: *af* **S** *semp. smorz.*
mp *p* *smorz.*

I *Allegro vivace, con fuoco.* **A**
p *p* *mp* *subito* **B**
C *Vol. Sub.*

Corno 2^{do} in F

Corno 2^{do} in F.

mf cresc. ff

K

p

cresc.

III *Intermezzo in F* *Andante.*

p

p smorz.

ppp smorz. mf p

p

p smorz.

p smorz.

ppp smorz. ppp perdendosi.

A

B

C

Coro 2^a in G.

Rondo.

Andante.

All^o moderato

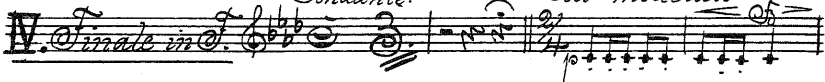
V. *Finale in G.* 

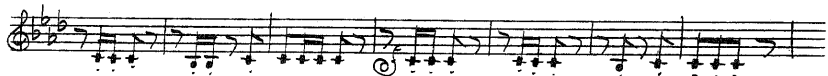

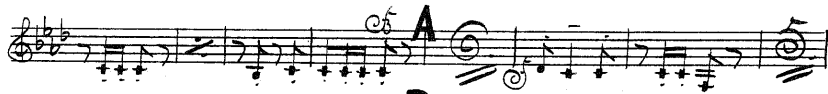

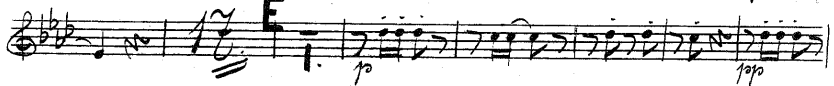

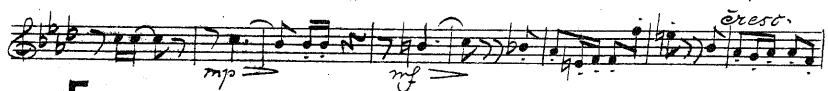

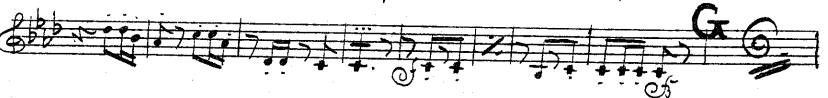

Corno 2^{do} in F.

cresc. marc.

marc.

per rall. Andante

Andantino religioso

Cor. 1^o

per densosi.

Coda 1^o (Cresc. mod^{to})

cresc. sempre.

mp

cresc.

10000 accelerando

cresc. sempre

pesante.

"Serenade"

Emil Hartmann, op. 43.

Violoncello u. Bass.

1.

Andante.

All., ma non tanto, pastorale.

B

C.

Vol. III

2.

Basso.

a tempo
arco

dim: *pizz*

D

p *cresc.* *arco* *pizz* *cresc.*

E

pizz *smorz.* *pizz*

F *pizz*

mf *arco* *cresc.*

13

Basso.

G

pizz
dim: *fp* *ppp*

arco 1. 2. 3. 4. 5. 6. 7. 8.
mp *smorz*

ppp sempre.

pizz *ppp* *poco rall*

H

a *arco* 1. 2. 3. 4. 5.
ppp smorz. *ppp*

sempre smorz *ppp*

pizz

Allé vivace, con fuoco. *ppp* **VENO!**

II. Scherzo.

f *pizz* *pp*

f *pizz* *pp*

A

pp *mp* *pp*

arco *pizz* *pp* *pp* *pizz* *pp*

V. S.

Basso.

B.

arco cresc: *pin*
pp subito
marc. *arco.*

C.

pin.

D.

E.

F.

pin *mf*

G.

Basso.

5.

Andante.

III Intermezzo.

6.

Basso.

A. *pizz*

arco dim: pp pizz arco pizz

B *pizz* *smorz*

C *pizz arco* *pp smorz.*

IV Finales. *Andante.* *Rondo Allegro moderato*

pp *pp* *pp pizz*

pp *pp* *pp*

A *mp* *marc.*

B *pp* *pp* *pp* *marc.*

C. *pp*

Basso.

Staff 1: **D**. Dynamics: *mf*, *pp*. Articulation: accent.

Staff 2: Dynamics: *mf*. Articulation: *dim.*

Staff 3: Dynamics: *mf*. Articulation: *dim.*. Section: **E**.

Staff 4: Dynamics: *ppp*, *mf*, *mf*. Articulation: accent.

Staff 5: Dynamics: *f*. Articulation: *eserc.*. Section: **F**.

Staff 6: Dynamics: *pp*. Articulation: *piu*.

Staff 7: Dynamics: *pp*. Section: **G**.

Staff 8: Dynamics: *mf*, *f*. Articulation: *eserc.*, *marc.*.

Staff 9: Dynamics: *pp*. Section: **H**.

Staff 10: Dynamics: *mf*. Articulation: *dim.*, *rall.*, *Andante*.

Staff 11: Dynamics: *pp*. Articulation: *Andantino religioso*, *Sg. II*.

Basso.

Op. II

p

pp

dim:

pp

smorz.

Coda

Tempo 1º (Allegro moderato)

arco

p

esese:

sempre.

pp

pp

mf

esese:

pp

pp

poco accelerando

esese: tempo:

pesante

arco

Finis