

# MINUETO 1

TRANSCRIPCIÓN: LUIS ALVAREZ

HAYDN (JOSEPH)  
(1733-1809)

♩ = 130

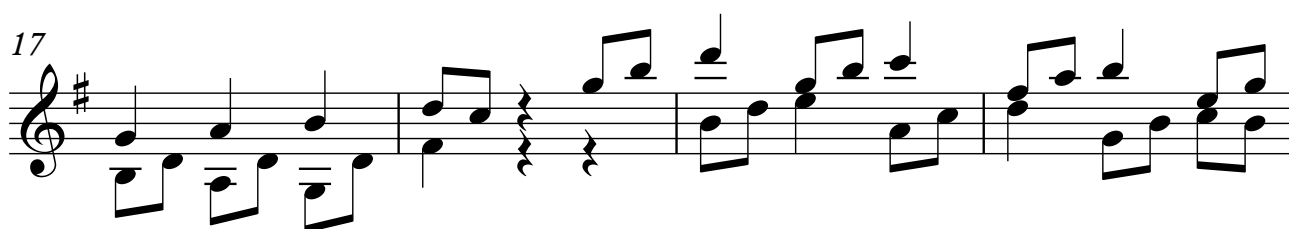
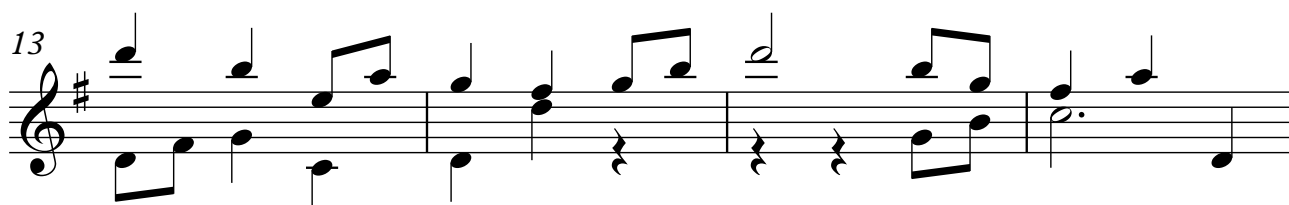
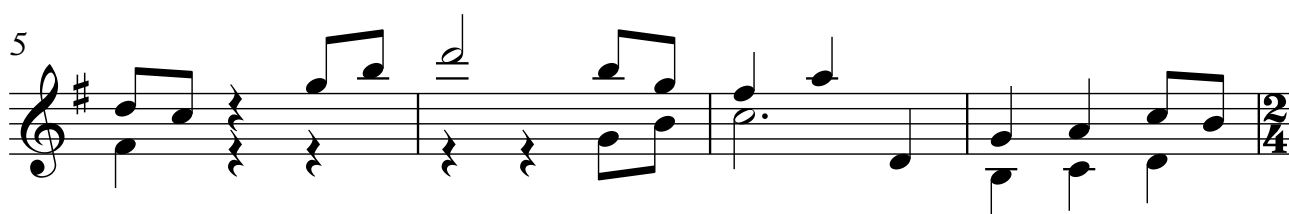
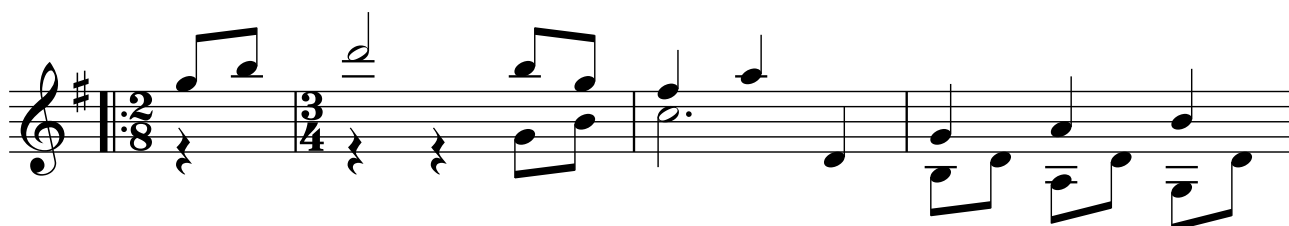

2

21

25

29

**TRIO**

33

37

40

43

46

*p.*

49

52

55

58

61

66

70

73

77

81

85

88

92
