

GRANDES

VARIATIONS

pour le

VIOLON

avec accompagnement de

Piano - Forte

sur l'Air de Rossini de l'Opera

ZELMIRA

Sorte secondanti

par

H. C. Hellmesberger

Professeur du Conservatoire de Musique à Vienne.

Oeuvre 10.

Propriété de l'Éditeur.

N<sup>o</sup> 279.

148.

1699/6

VIENNE publié par A. PENNAUER

Graben 1122.

106235

Kielbas

2 Introduction.

VIOLINO PRINCIPALE.

Allegro.

ff

Solo

risoluto.

dolce.

cres

VIOLINO PRINCIPALE.

Tema *All<sup>o</sup> Mod<sup>to</sup>.*

Var. 1.

VIOLINO PRINCIPALE.

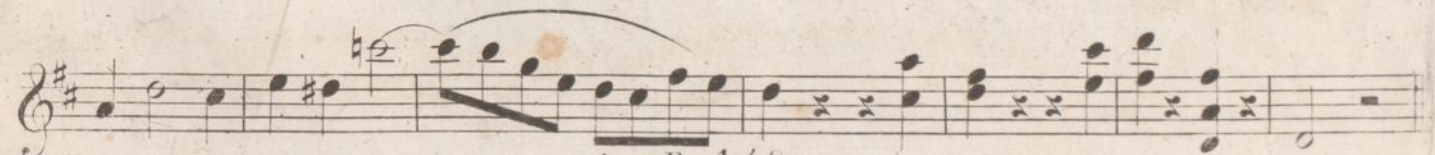
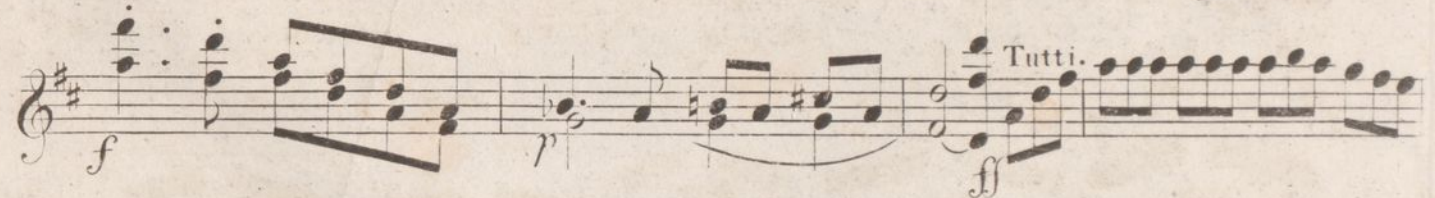
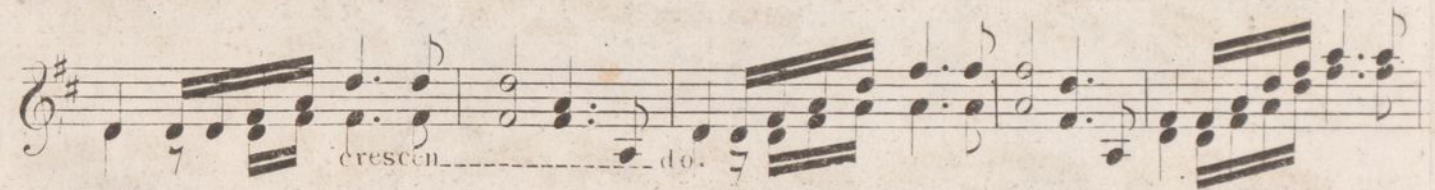
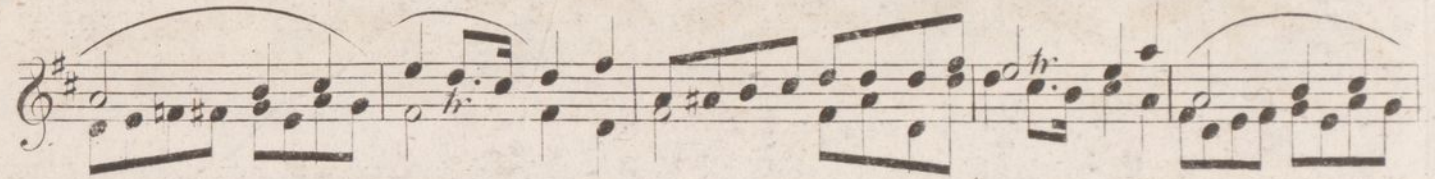
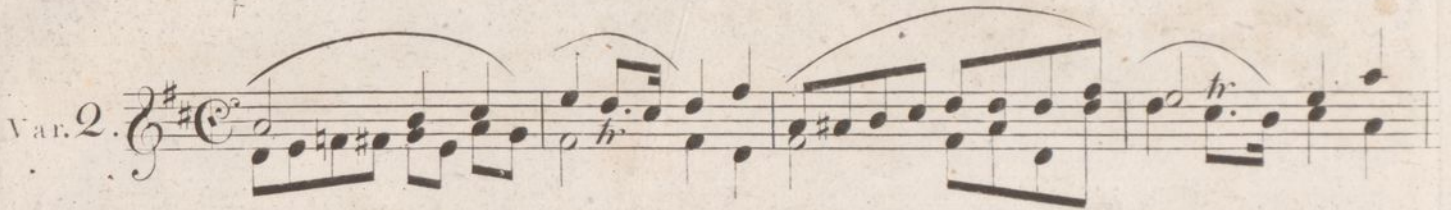
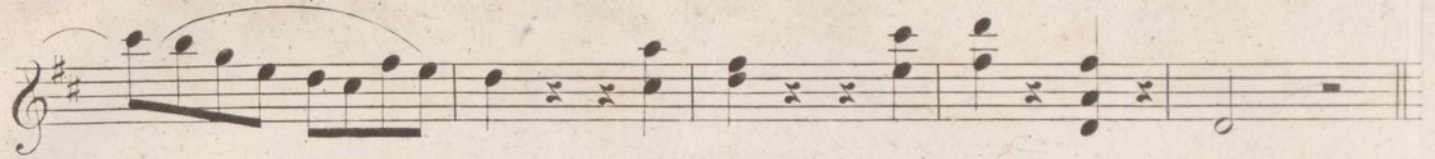

VIOLINO PRINCIPALE.

Var. 3.

Tutti

ff

VIOLINO PRINCIPALE.

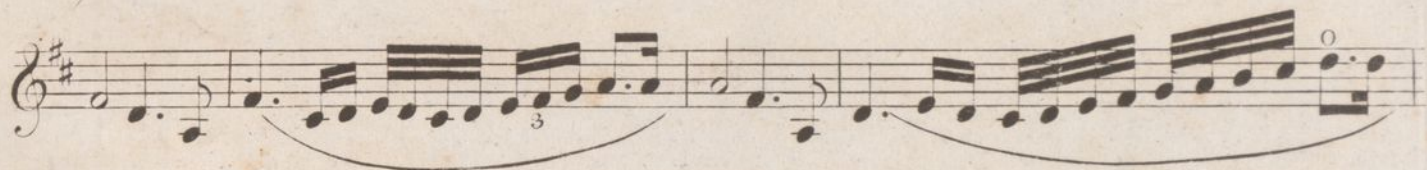
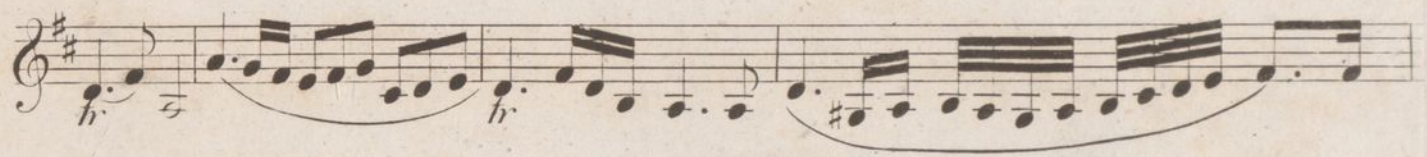

VIOLINO PRINCIPALE.

staccato.

Var. 5.

# loco.

A. P. 148.

St. Carl I pp

INTRODUCTION.

ALLEGRO.

Allegretto.

THE MA.

The fourth system continues the musical texture established in the previous systems.

VAR. 1.

VAR. 2.

4  
VAR. 2.

VAR. 3.

VAR. 4.

VAR. 5.

