BIBLIOTHEK DER MUSIK-AKADEMIE BASEL

Fräulein M. LITTERST.

PRÄLUDIUM.

Aufführungsrecht vorbehalten.

Hans Huber, Op. 131.
Sechs kl. Konzertstücke Nr. 1.

Im breiten Lapidarstile. (*Andante con moto, ma un poco largo.*)

f *marcato* *strepitoso* *più f* *ff* *meno f* *sempre cresc.*

Copyright 1911 by Steingräber Verlag, Leipzig.

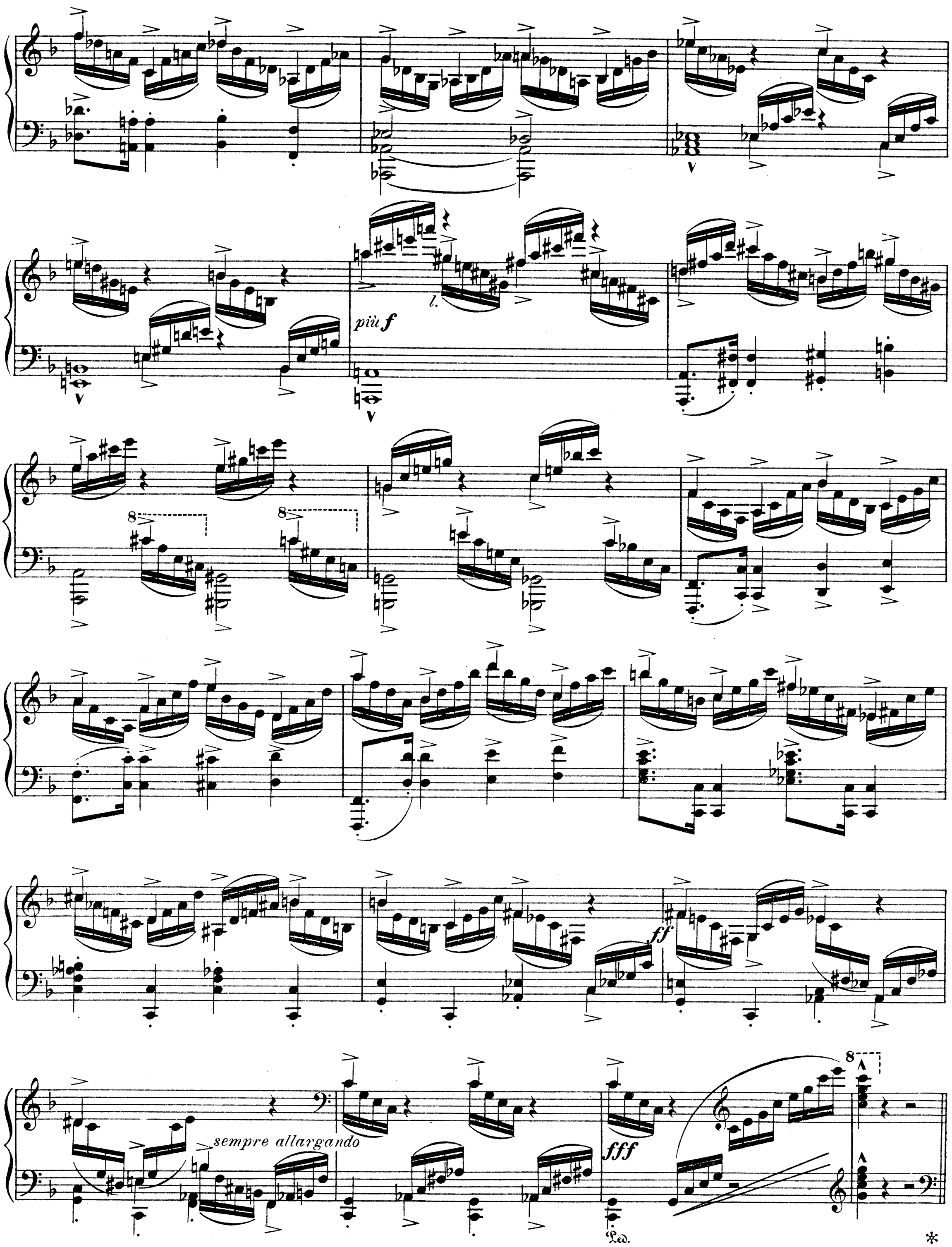
più f
l.
ff
sempre allargando
fff
Ped.
*

leggiero

pp

l.H.

dim.

pp

8

espress.

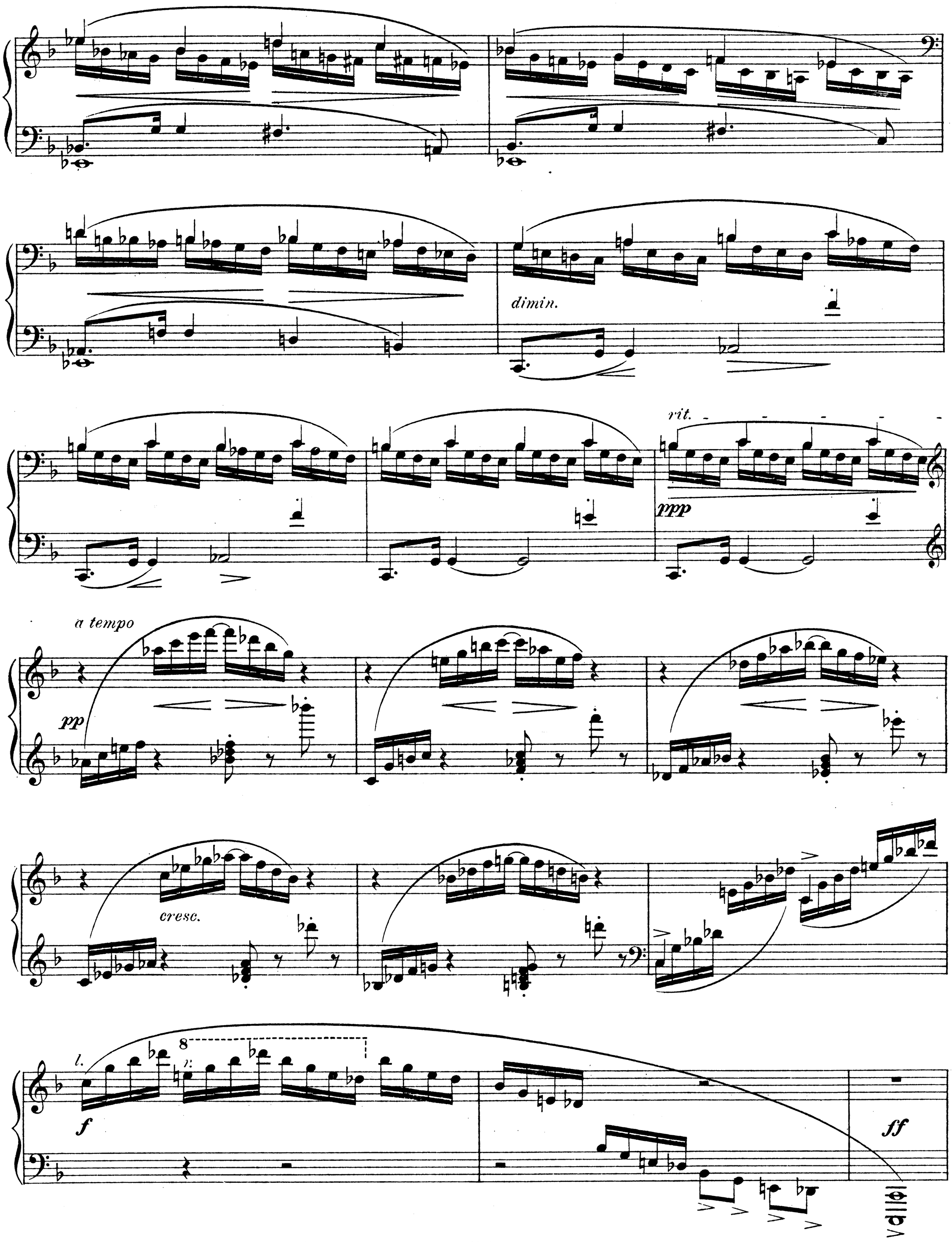
dimin.
rit.
ppp
a tempo
pp
cresc.
l.
r.
8
f
ff

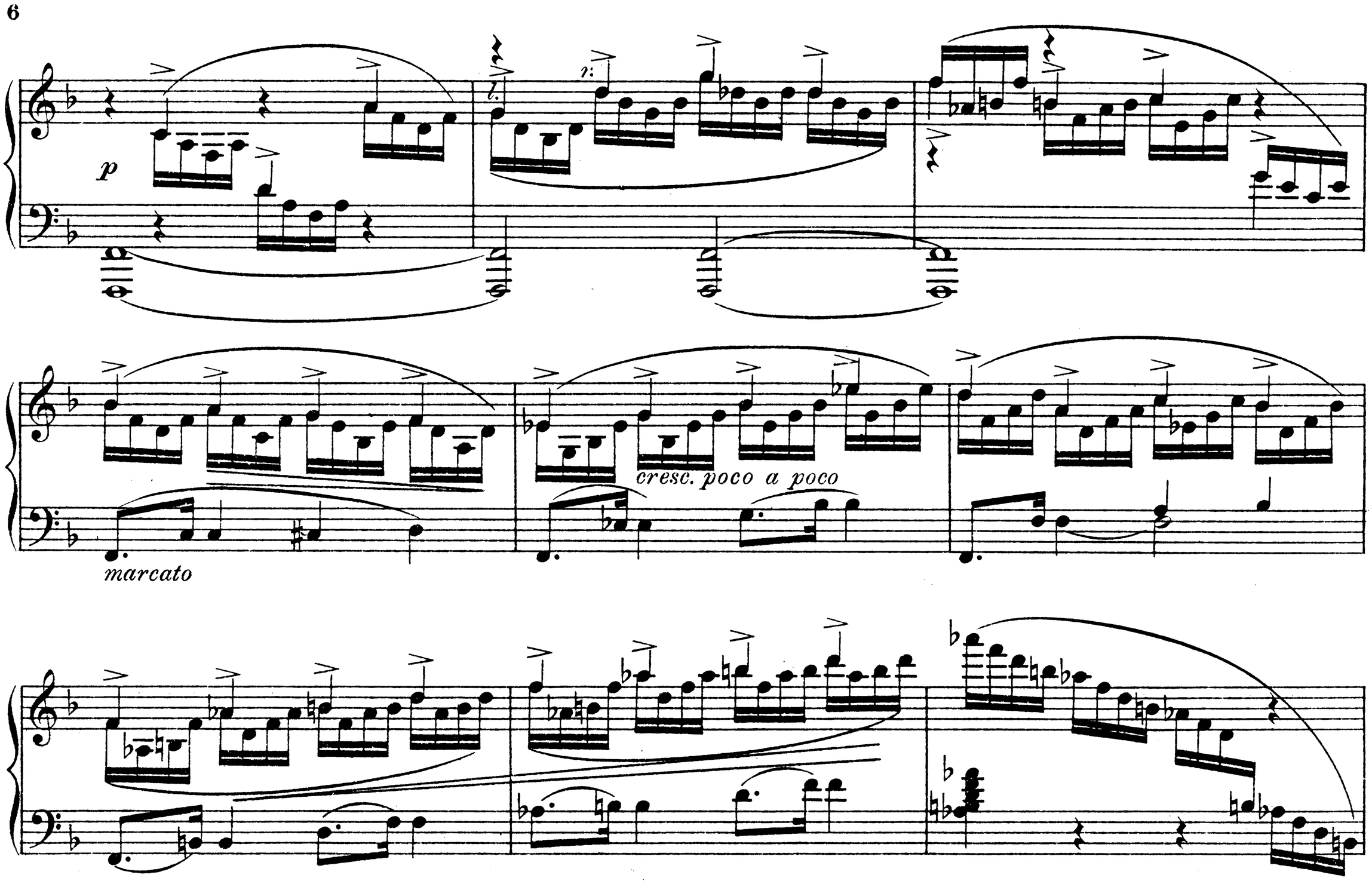
p
marcato
cresc. poco a poco

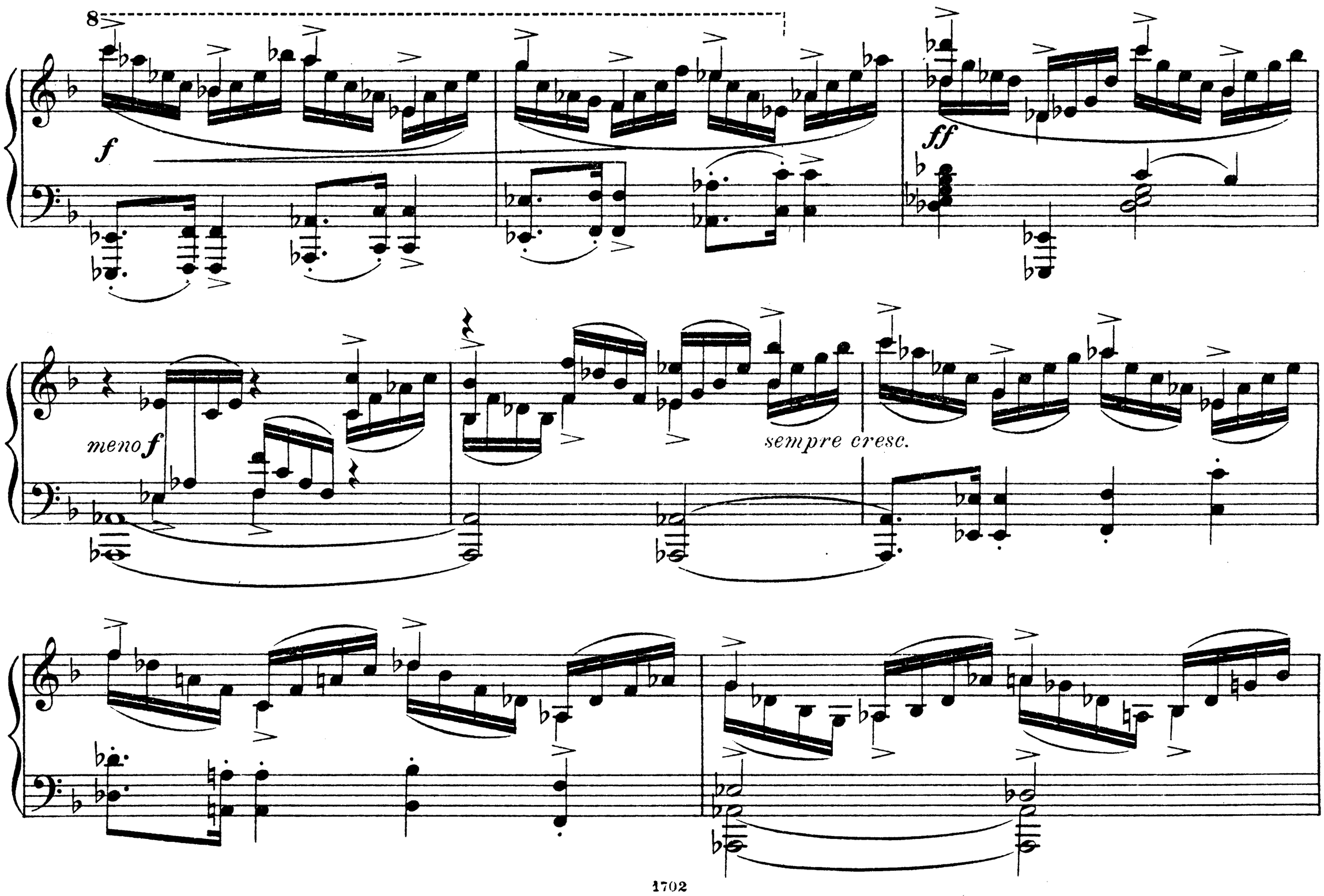
8
f
ff
meno f
sempre cresc.

più f

l.

ff

sempre string.

fff

Stich u. Druck v. Oscar Brandstetter, Leipzig.