COLLECTION LITOLFF.

TRIOS

pour

Piano, Violon & Violoncelle

par

J.N.HUMMEL

Revus et doigtés
par
LOUIS WINKLER.

Propriété de l'Editeur.

BRAUNSCHWEIG & NEW-YORK.
HENRY LITOLFF'S VERLAG.

AMSTERDAM.
SEYFFARDT'SCHE BUCHHANDLUNG.

PARIS.
ENOCH PÈRE ET FILS.

KOPENHAGEN
WILHELM HANSEN.

BRUXELLES.
ENOCH PÈRE ET FILS.

LONDON.
ENOCH & SONS.

TABLE.

VOL. I.

№ 1. Op. 12. TRIO en Mi b majeur – Es dur – E flat major. . . . Pag. 1.

№ 2. Op. 22. TRIO en Fa majeur – F dur – F major. . . . . ,, 25.

№ 3. Op. 35. TRIO en Sol majeur – G dur – G major. . . . . ,, 39.

№ 4. Op. 65. TRIO en Sol majeur – G dur – G major. . . . . ,, 57.

VOL. II.

№ 5. Op. 83. TRIO en Mi majeur – E dur – E major. . . . .Pag. 75.

№ 6. Op. 93. TRIO en Mi b majeur – Es dur – E flat major. . . . ,, 109.

№ 7. Op. 96. TRIO en Mi b majeur – Es dur – E flat major. . . . ,, 133.

Stich und Druck von Henry Litolff's Verlag in Braunschweig.

521925

TRIO I.

J. N. Hummel, Op. 12.

Allegro agitato.

VIOLON.

V. CELLE.

PIANOF.

psotto voce. *pizz.* *p*

Allegro agitato. *p*

arco. *pp* *calando.* *dimin.*

ritard. *cresc.*

a Tempo. *p*

a Tempo. *pp*

a Tempo. *p* *fp* *espress.* *sf* *f*

f *tr*

dolce. *ff* *tr*

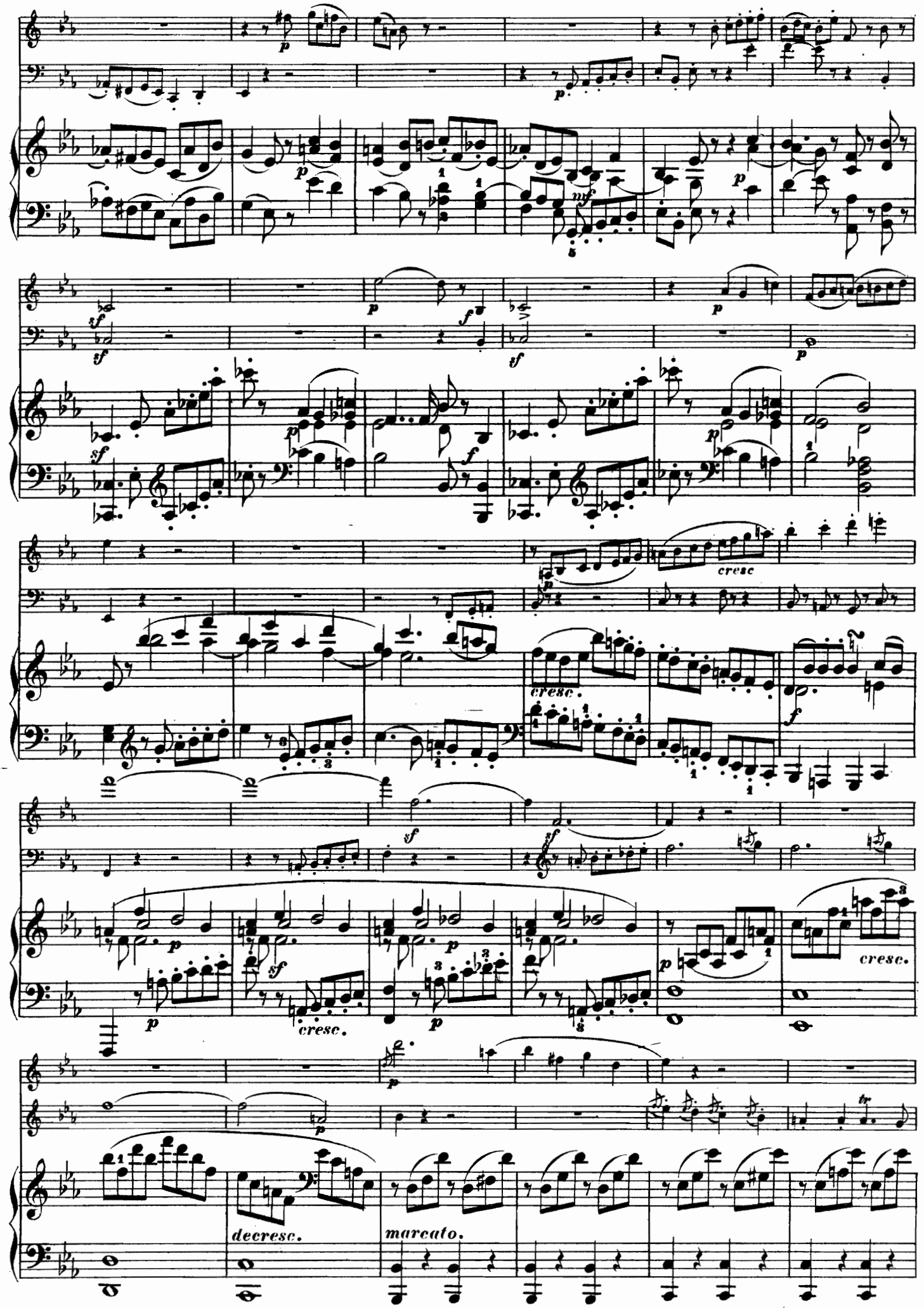
cresc.
cresc.
cresc.
cresc.
decresc.
marcato.

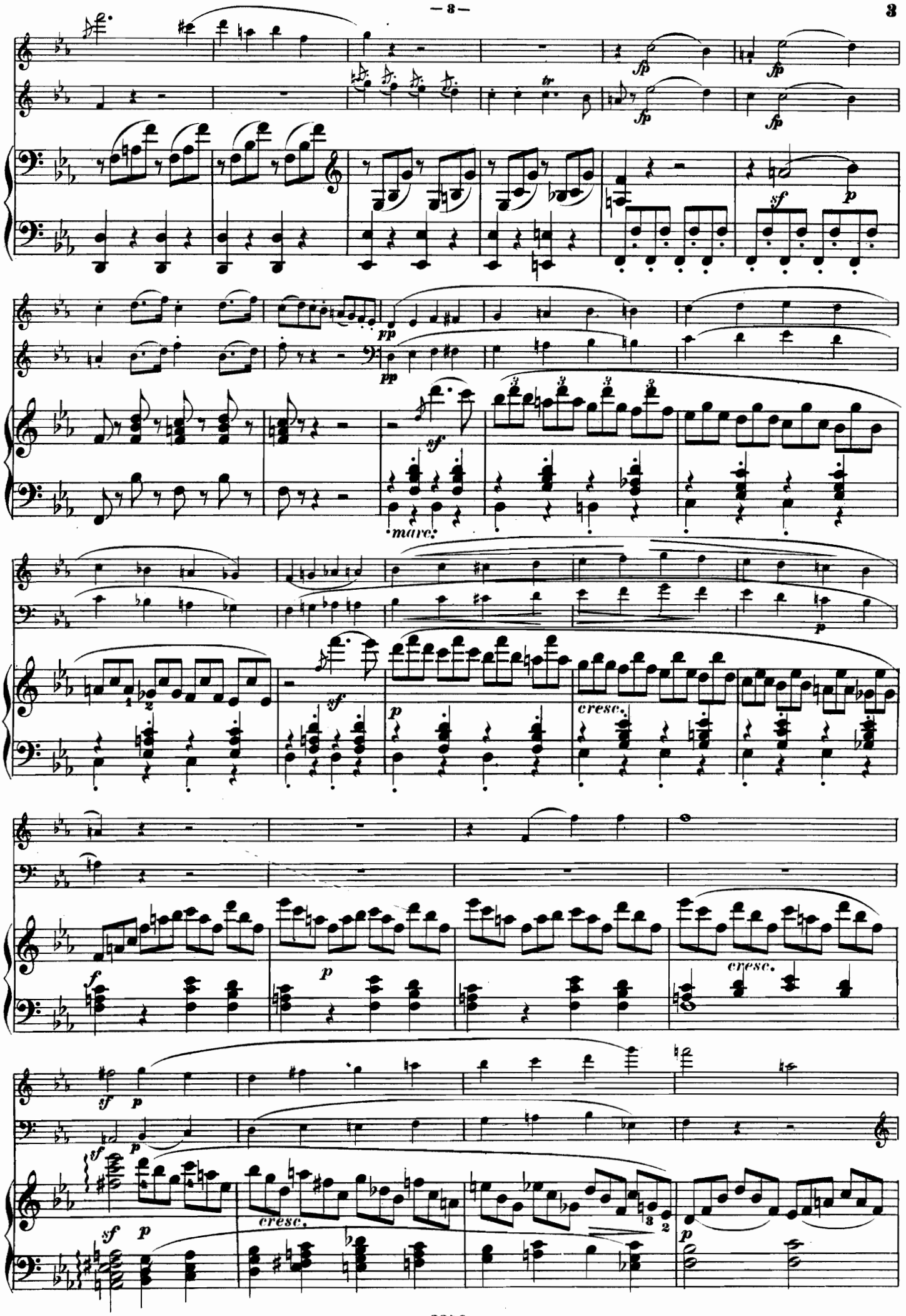
fp
fp
fp
fp
tr
sf
p
pp
pp
sf
marc.
sf
p
cresc.
sf
p
cresc.
f
p
cresc.
sf
p
sf
p
cresc.
p

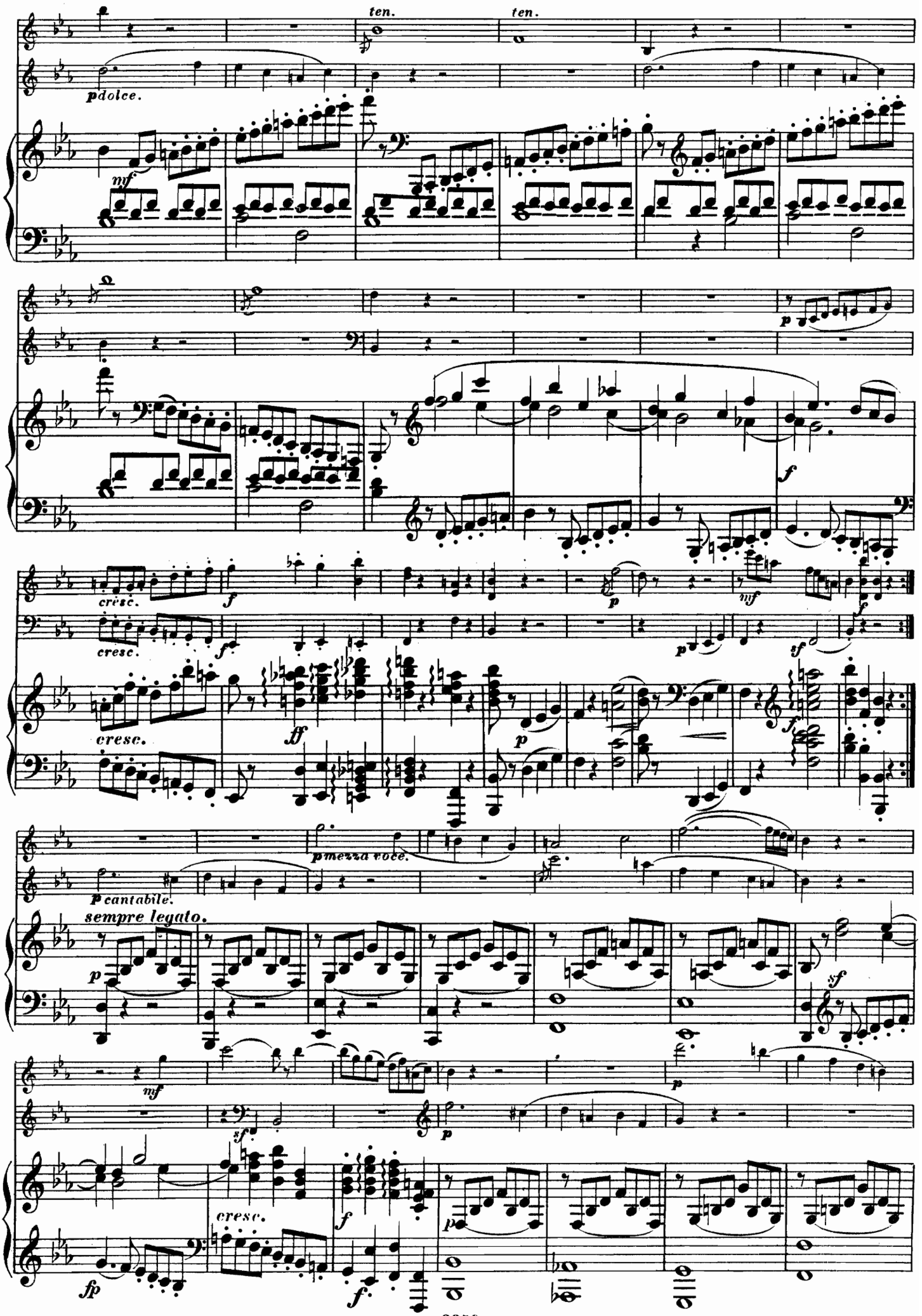
ten.
ten.
p dolce.
mf
p
f
cresc.
f
p
mf
cresc.
f
p
sf
cresc.
ff
p
f
p mezza voce.
p cantabile.
sempre legato.
p
sf
mf
sf
p
p
cresc.
f
p
fp
f

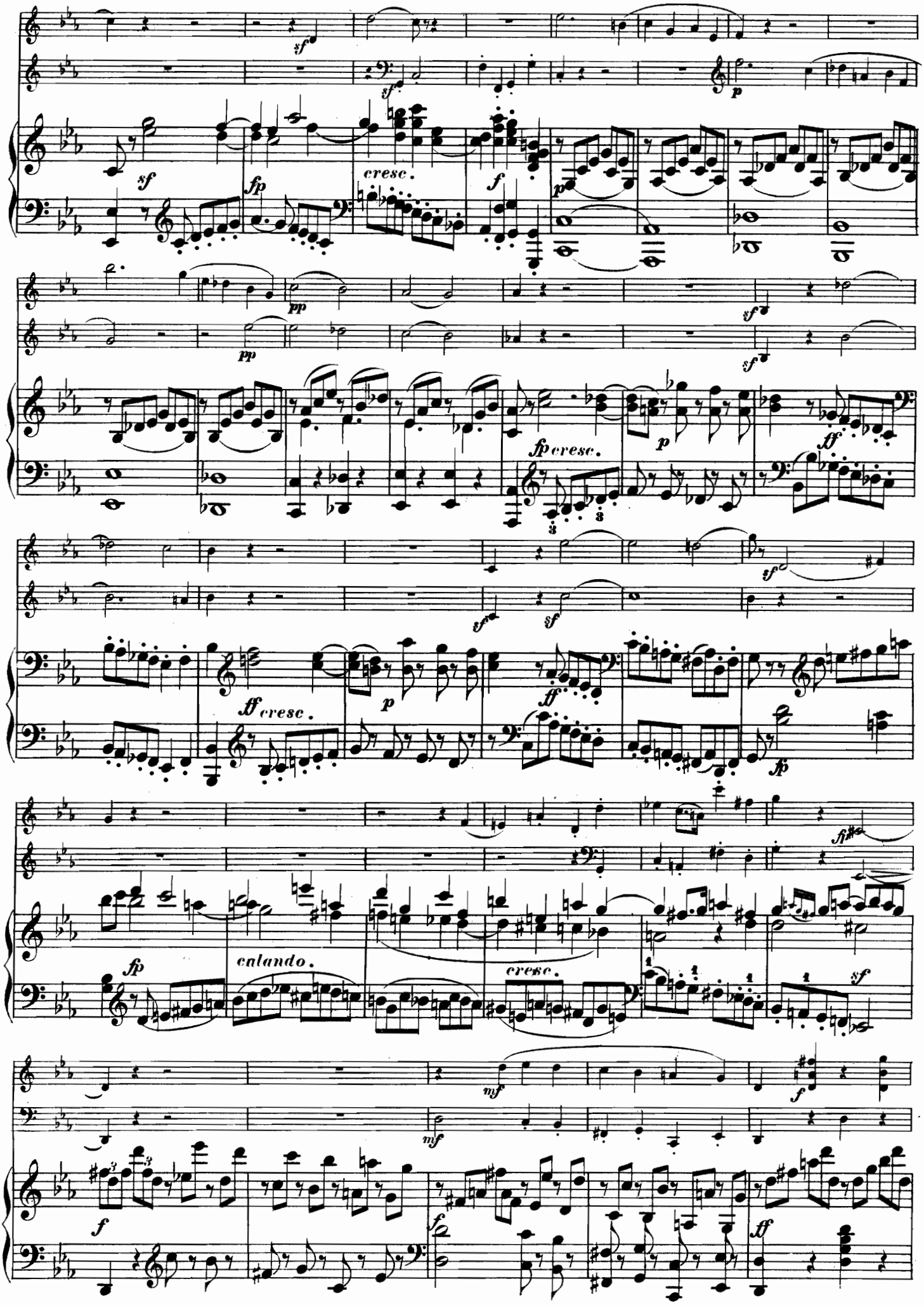
sf
sf
p
sf
fp
cresc.
f
p
pp
pp
sf
sf
fp cresc.
p
ff
sf
sf
sf
ff cresc.
p
ff
fp
fp
sf
cantando.
cresc.
sf
mf
mf
f
f
ff

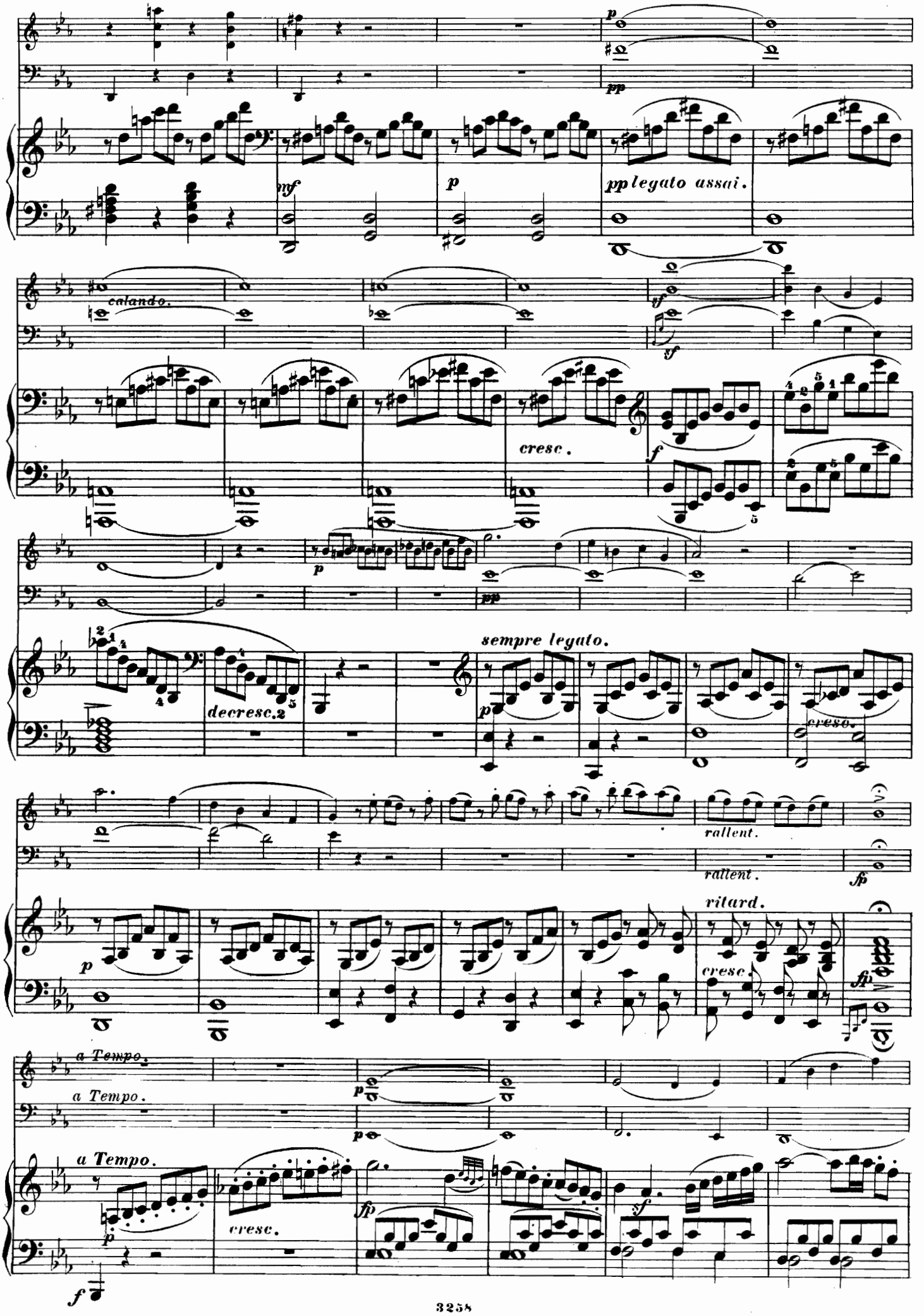
p
pp
mf
p
pp legato assai.
calando.
sf
cresc.
f
p
pp
sempre legato.
decresc.
cresc.
rallent.
rallent.
fp
ritard.
cresc.
fp
a Tempo.
a Tempo.
p
a Tempo.
p
cresc.
fp
sf
f

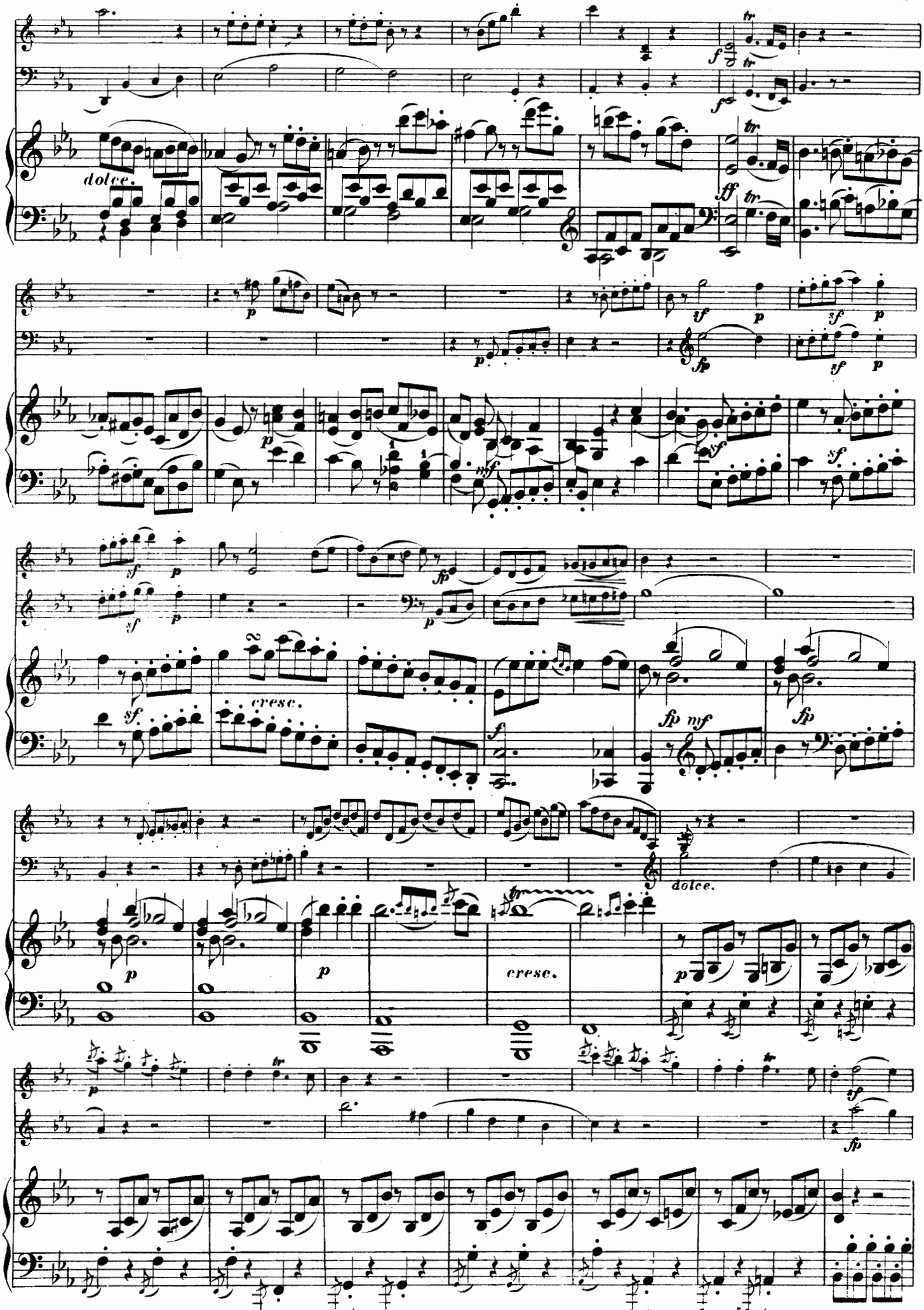
dolce.
cresc.
dolce.
cresc.

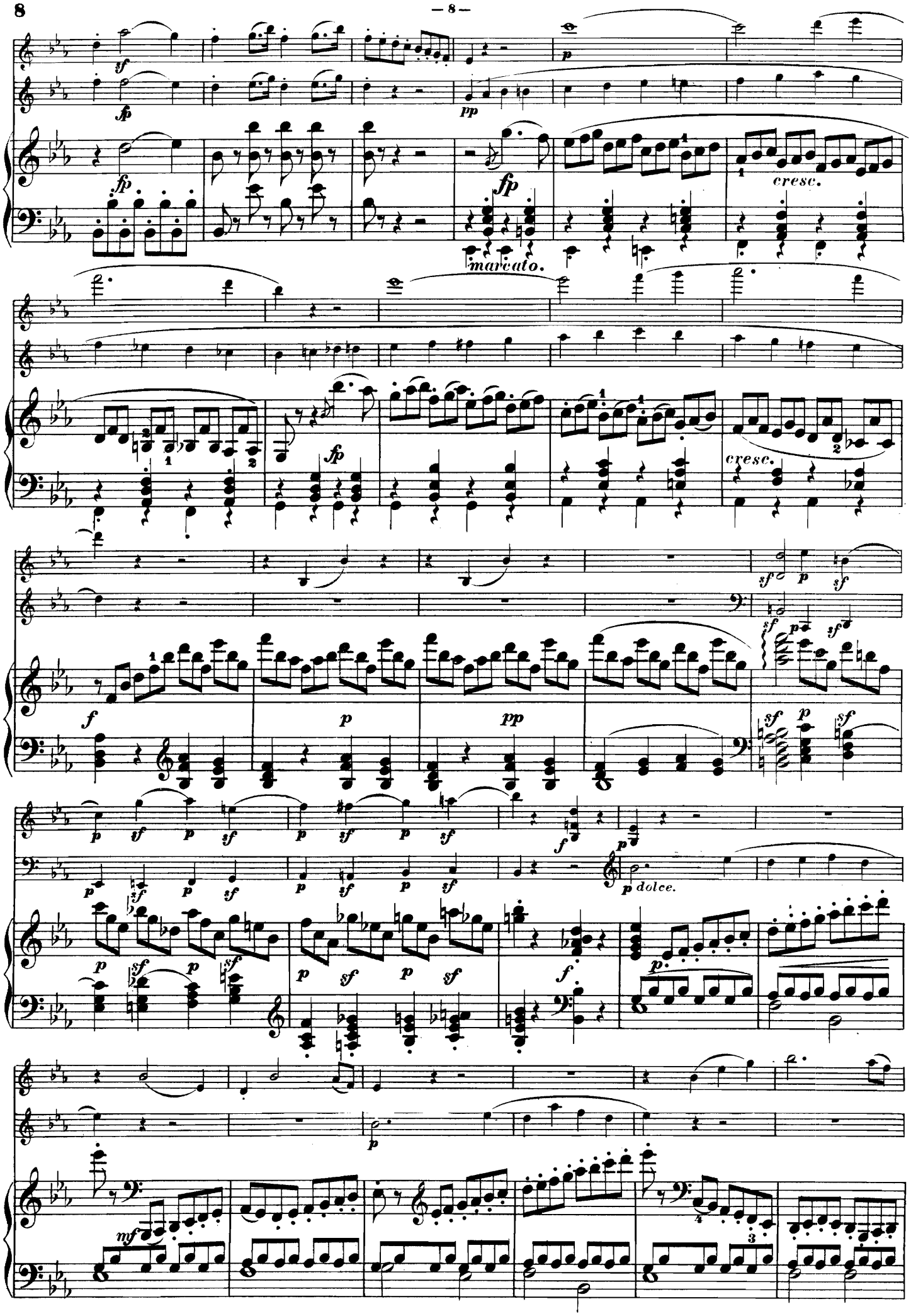
sf
fp
pp
fp
cresc.
marcato.
fp
cresc.
sf
p
sf
sf
p
sf
f
p
pp
sf
p
sf
p
sf
p
sf
p
sf
p
sf
p
sf
p
sf
p
sf
f
p
dolce.
p
sf
p
sf
p
sf
p
sf
f
p
mf

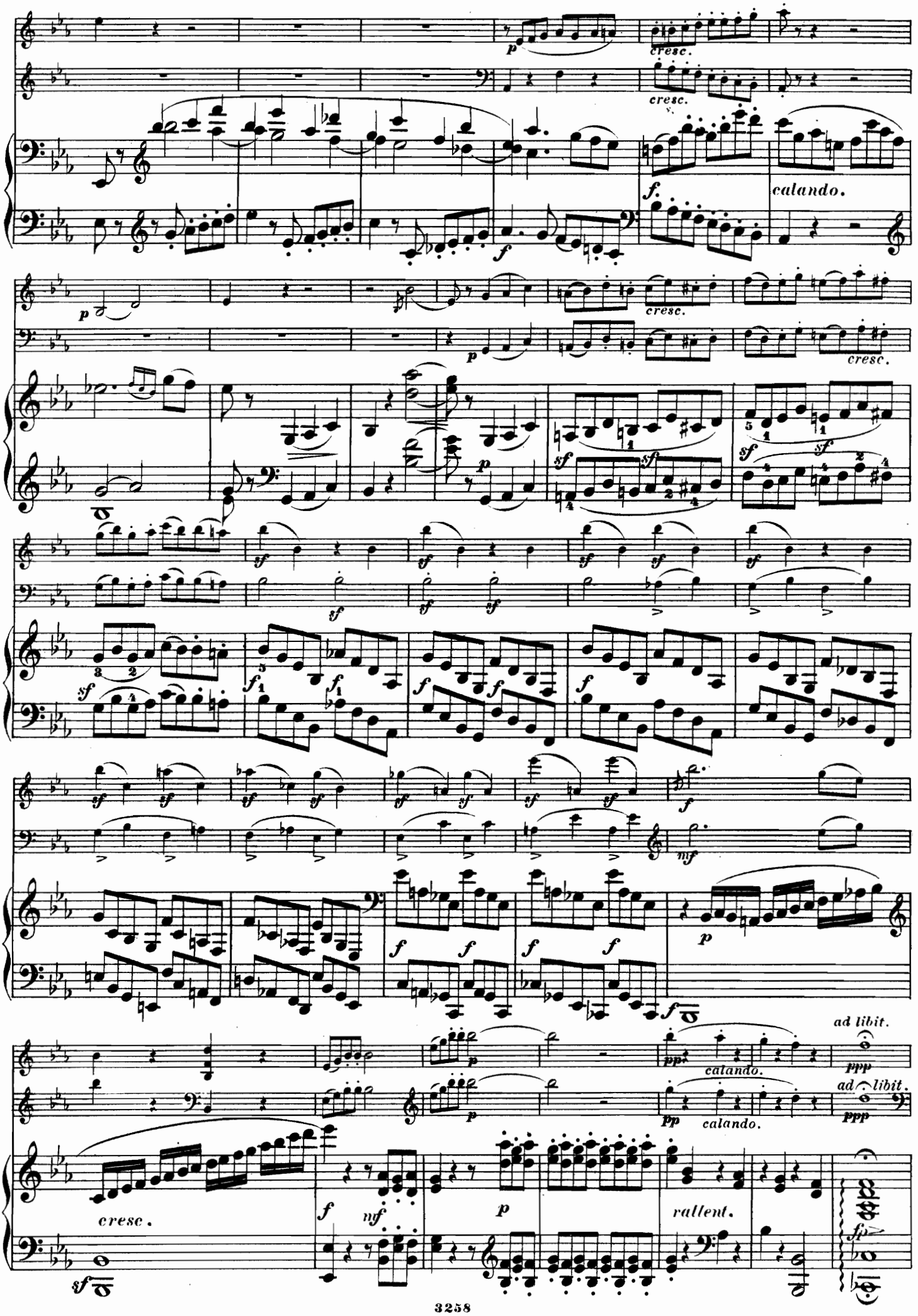
cresc.
calando.
ad libit.
cresc.
rallent.

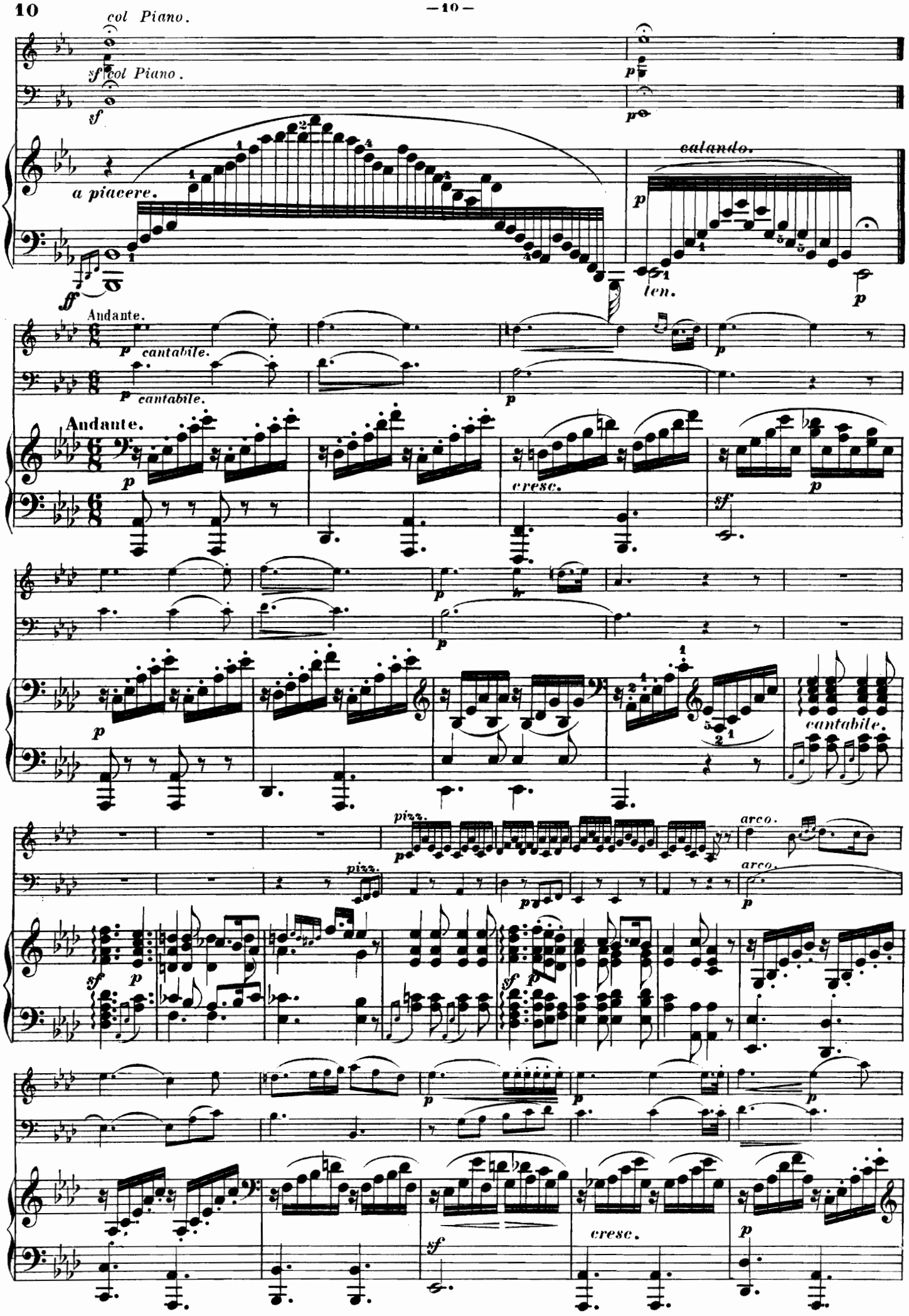
col Piano.
sf col Piano.
sf
p
a piacere.
ff
calando.
p
len.
p
Andante.
p cantabile.
p cantabile.
p
Andante.
p
cresc.
sf
p
p
p
cantabile.
pizz.
p
arco.
pizz.
p
arco.
p
sf p
sf p
p
p
p
sf
cresc.
p

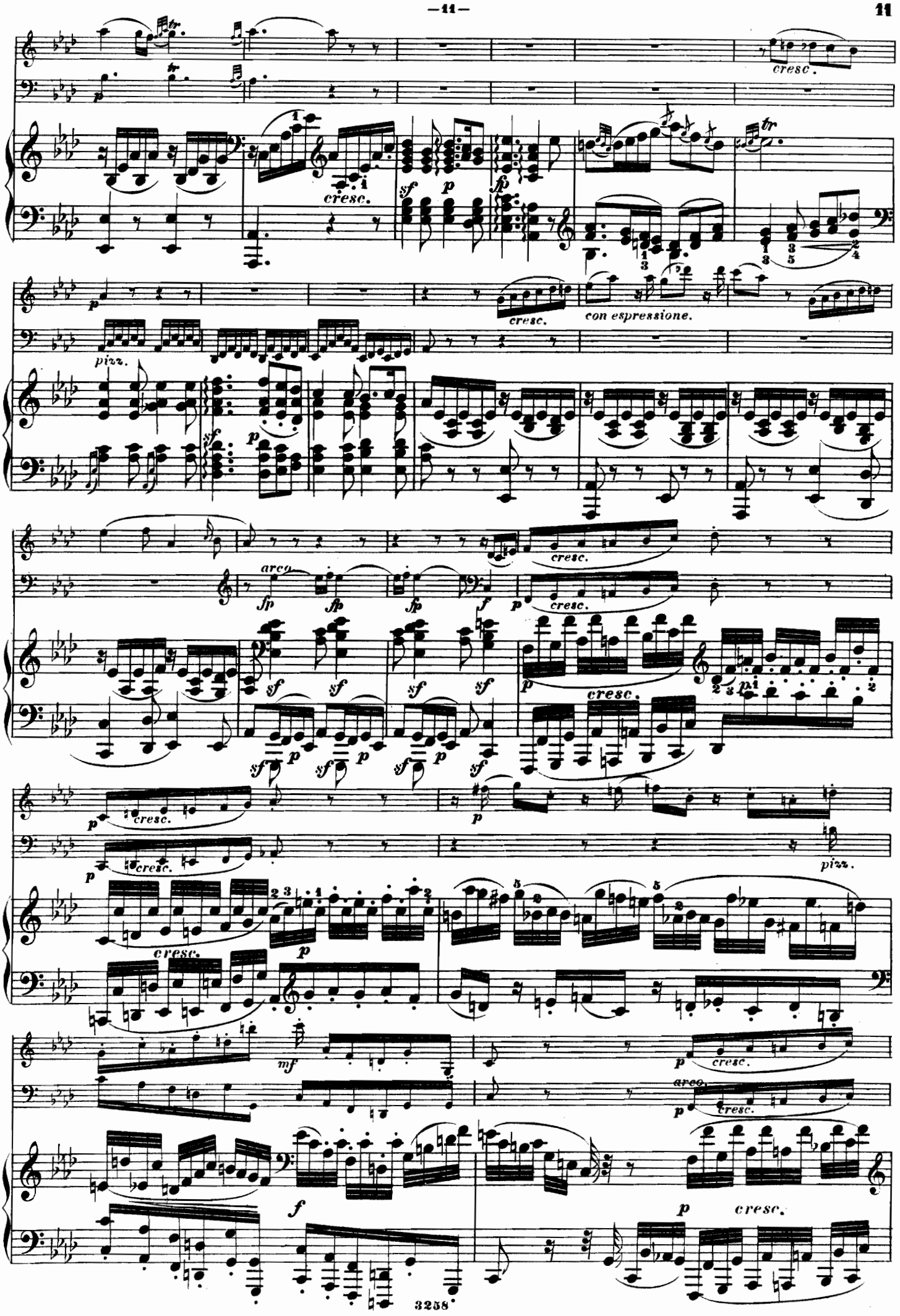
cresc.
cresc.
sf
p
fp
con espressione.
pizz.
sf
p
arco
fp
fp
fp
f
p
cresc.
sf
sf
sf
sf
p
cresc.
sf
p
sf
p
sf
p
sf
p
cresc.
p
cresc.
p
pizz.
cresc.
p
mf
p
cresc.
arco
p
cresc.
f
p
cresc.

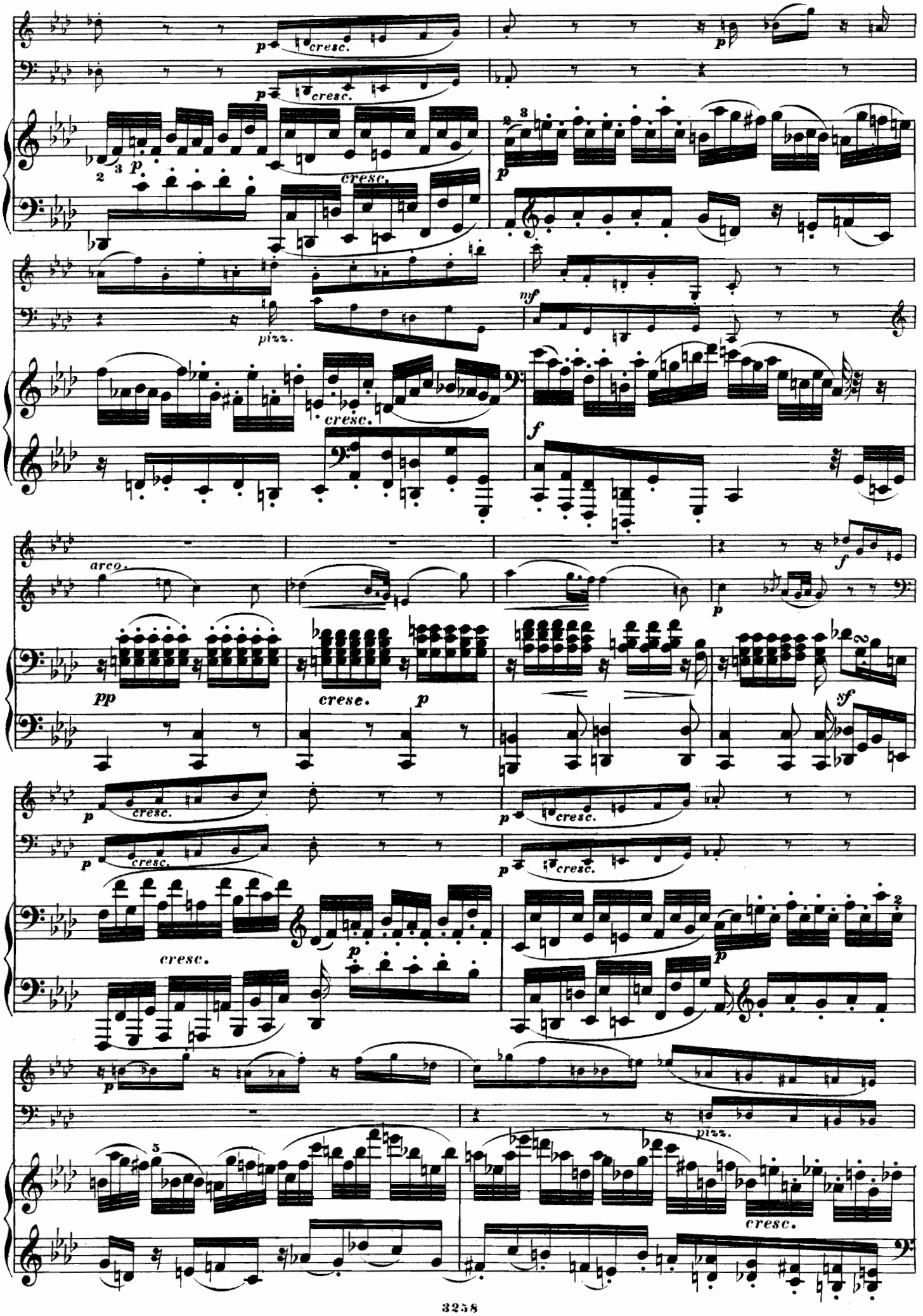
p cresc.
p cresc.
p
cresc.
p
pizz.
mf
cresc.
f
arco.
f
pp
cresc.
p
p
sf
p cresc.
p cresc.
p cresc.
p cresc.
cresc.
p
p
p
pizz.
cresc.

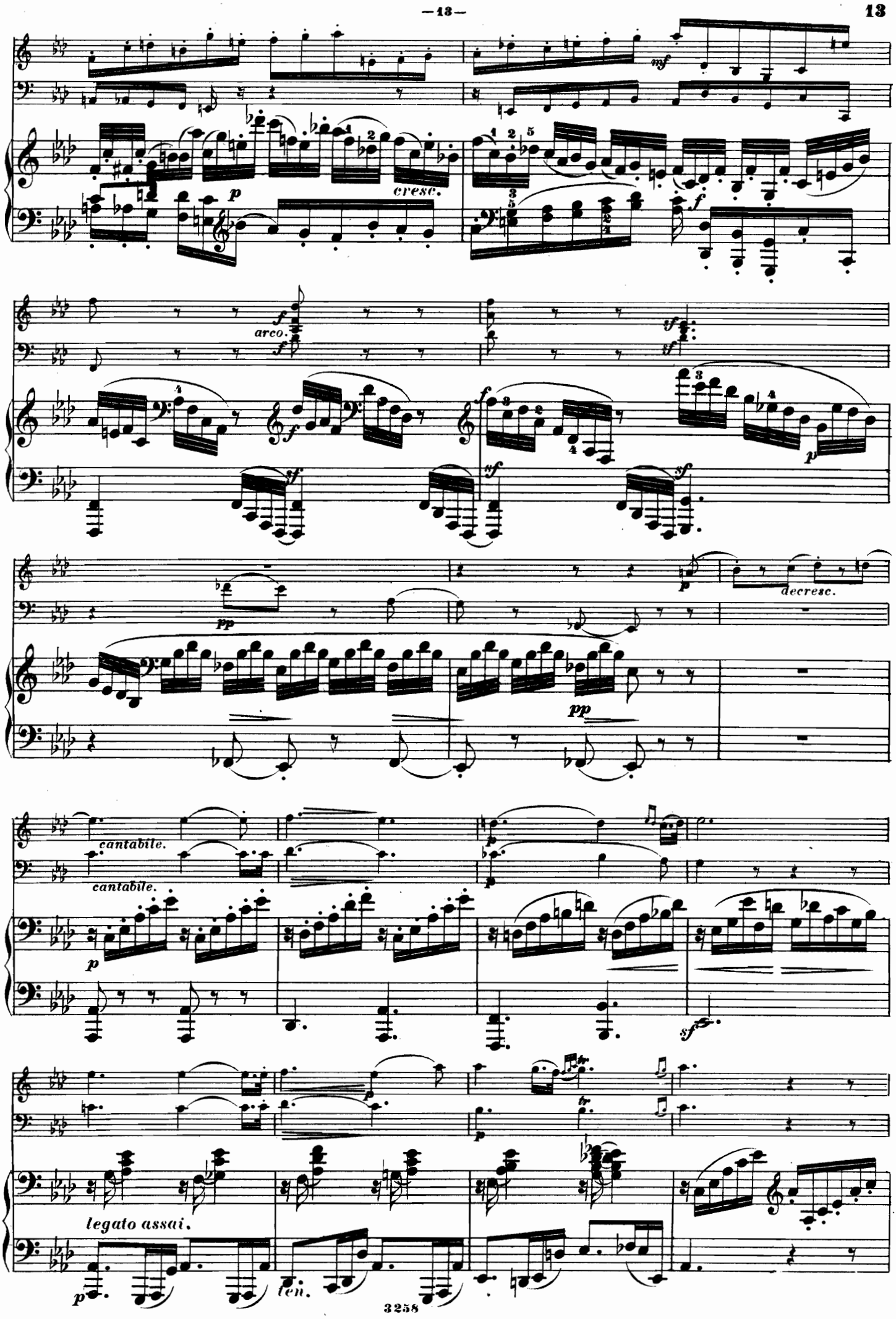
cresc.
arco.
decresc.
cantabile.
cantabile.
legato assai.
ten.

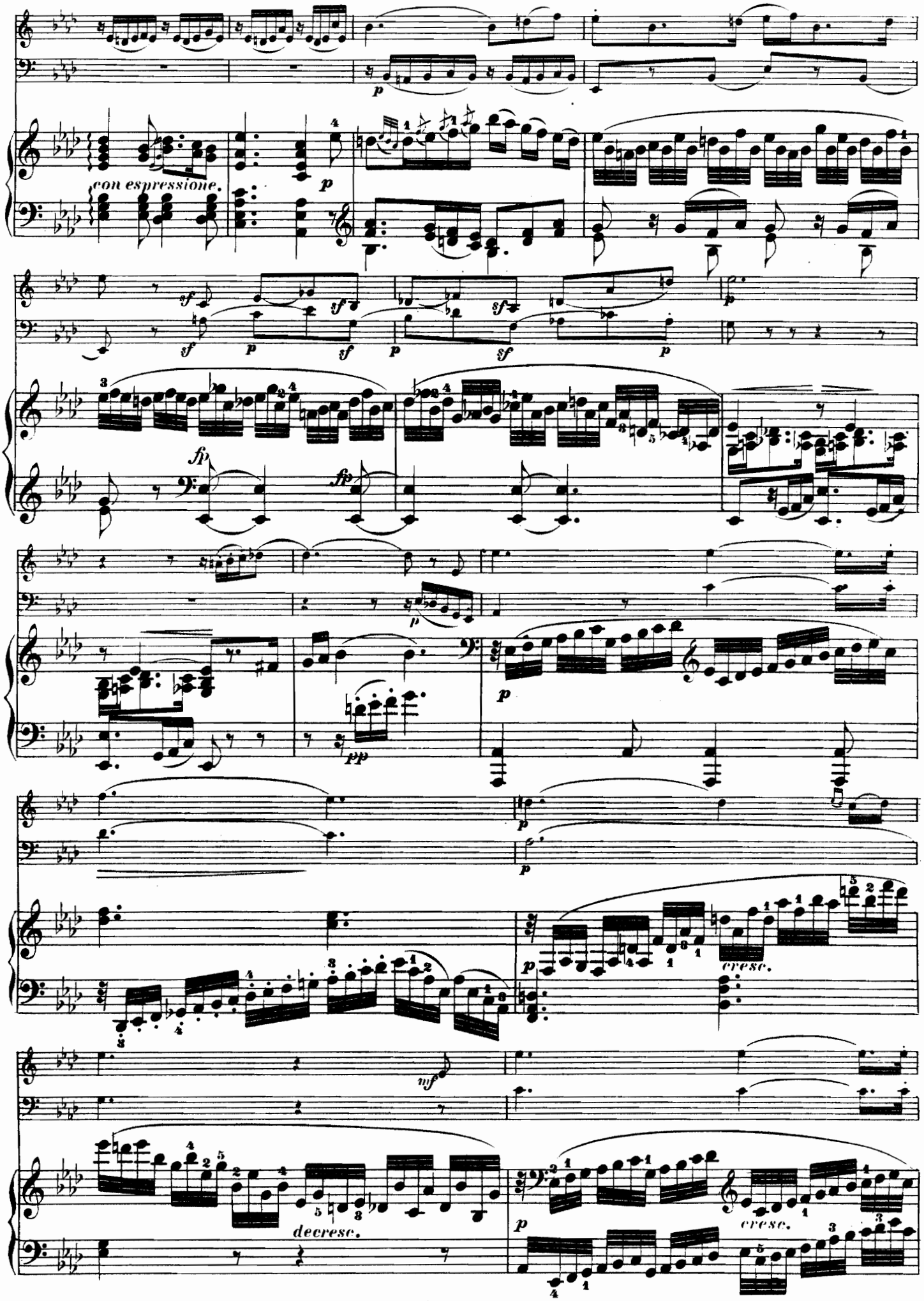
con espressione.
decresc.
cresc.
cresc.

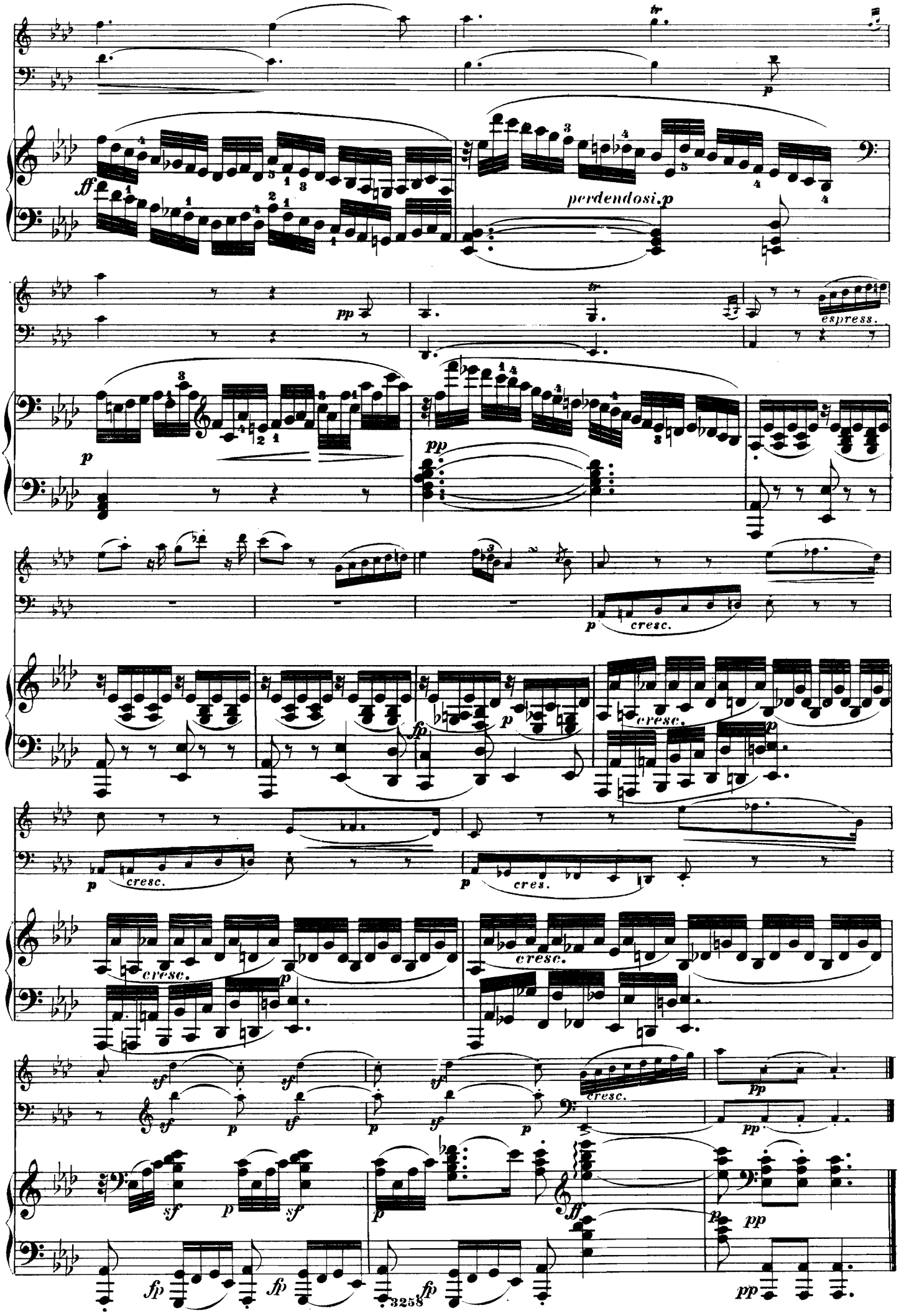
ff
perdendosi.p
pp
espress.
p
pp
p
cresc.
fp
p
cresc.
p
cresc.
p
cres.
cresc.
cresc.
sf
p
sf
p
sf
p
cresc.
pp
pp
sf
p
sf
p
ff
p
pp
fp
fp
fp
pp

FINALE.

Presto.

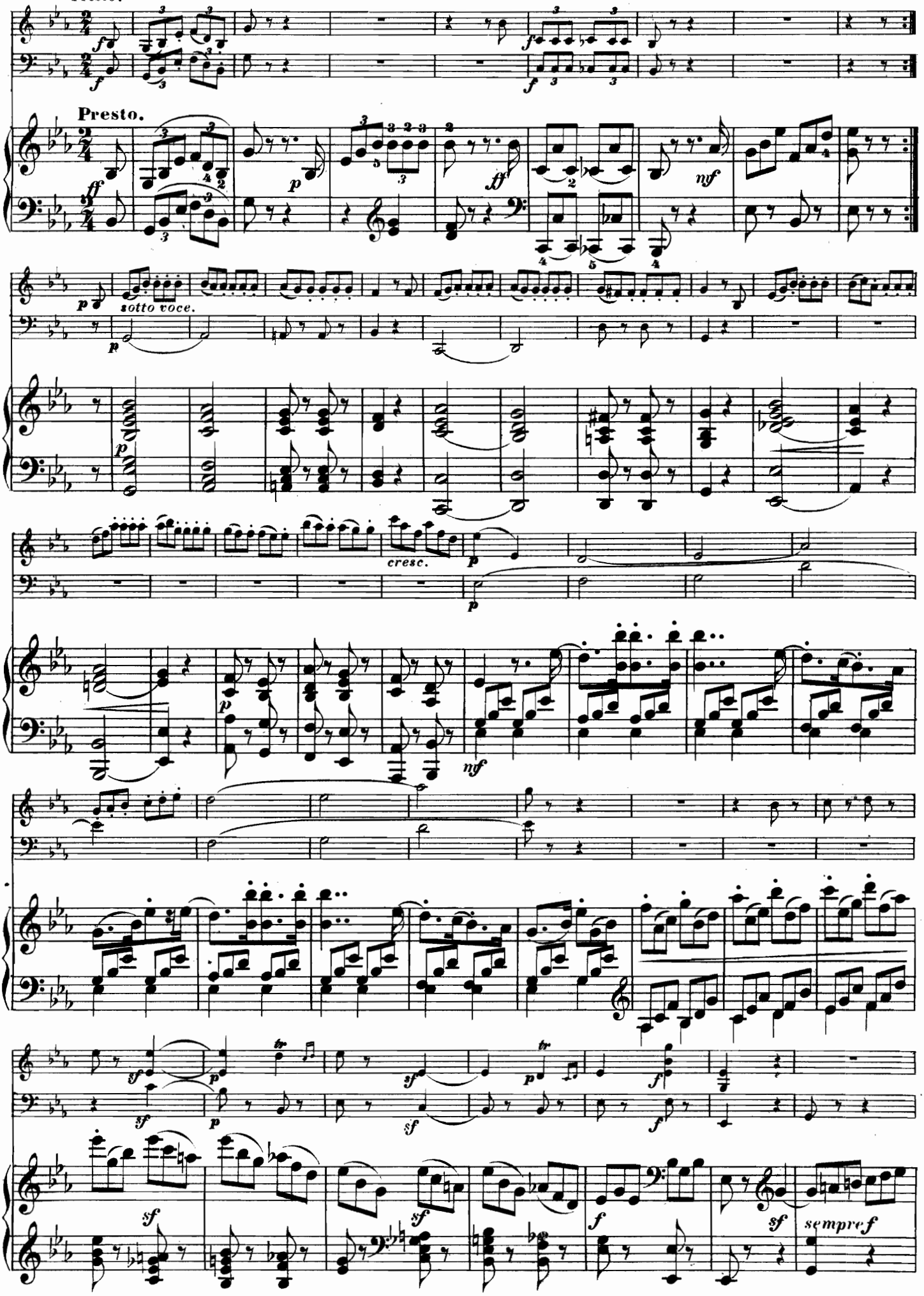

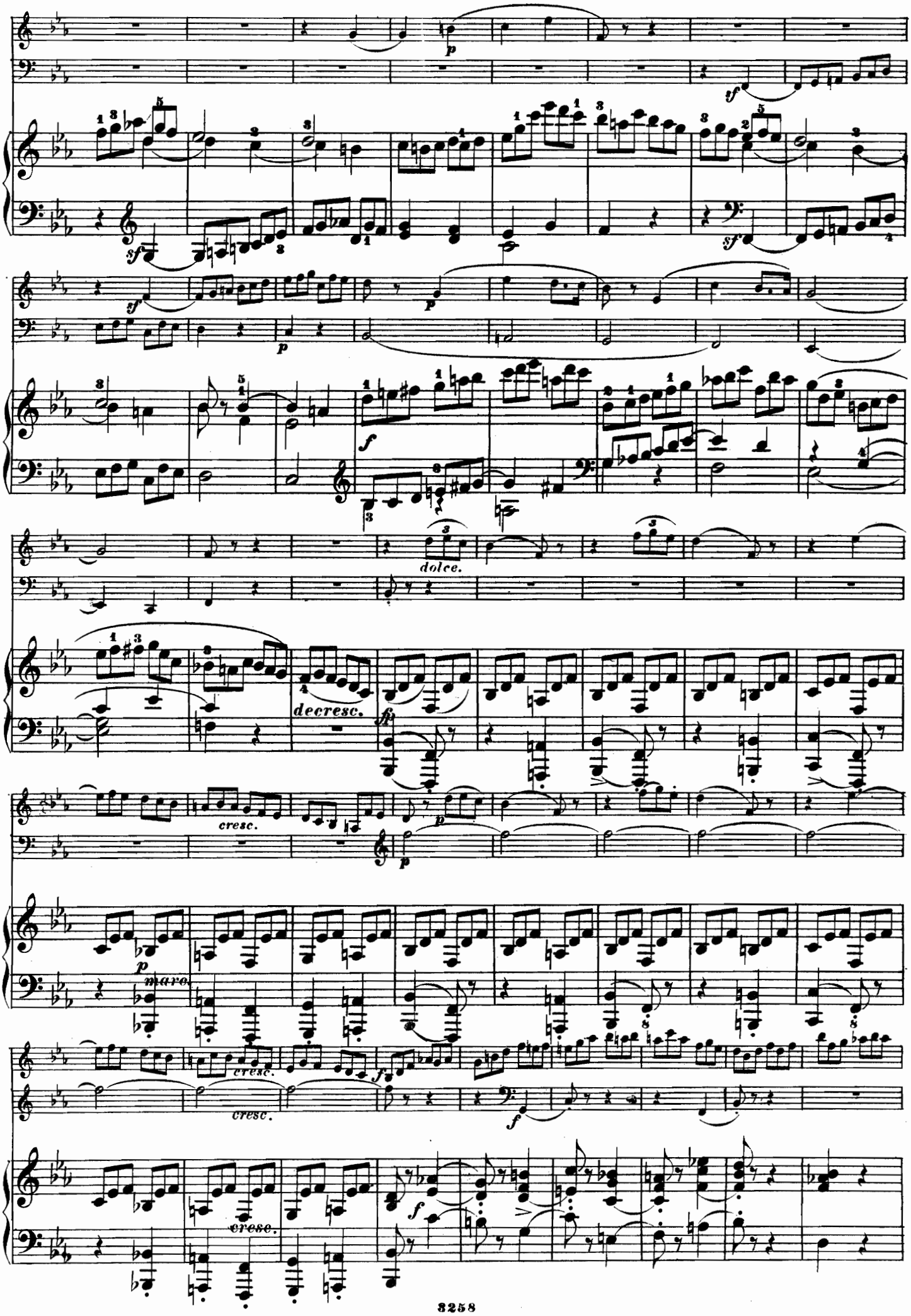
p
sf
sf
sf
p
p
f
dolce.
decresc.
fp
cresc.
p
p
marc.
cresc.
fp
cresc.
f
cresc.
f

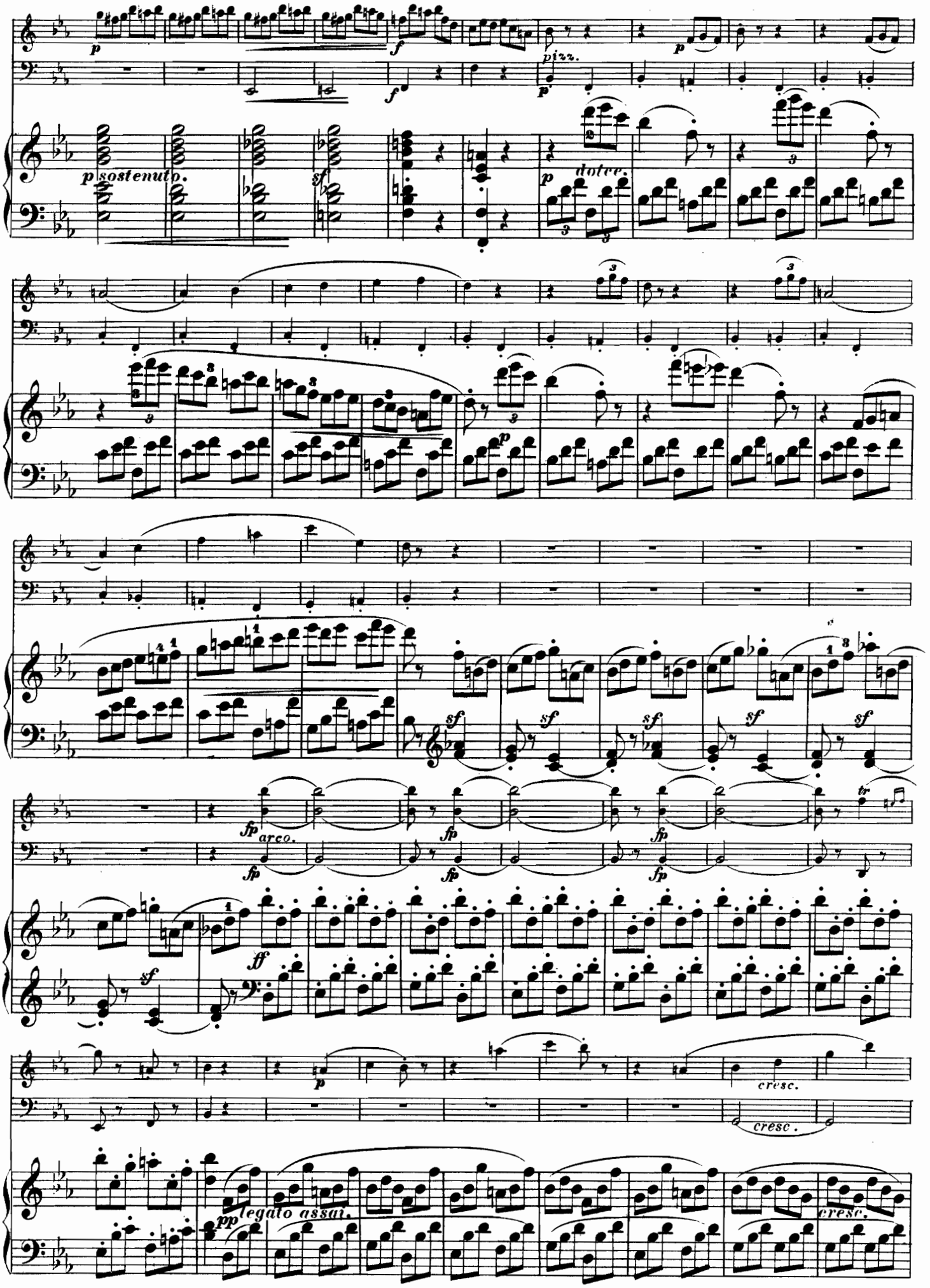
p
f
pizz.
p sostenuto.
sf
dolce.
arco.
fp
ff
tr
cresc.
pp legato assai.

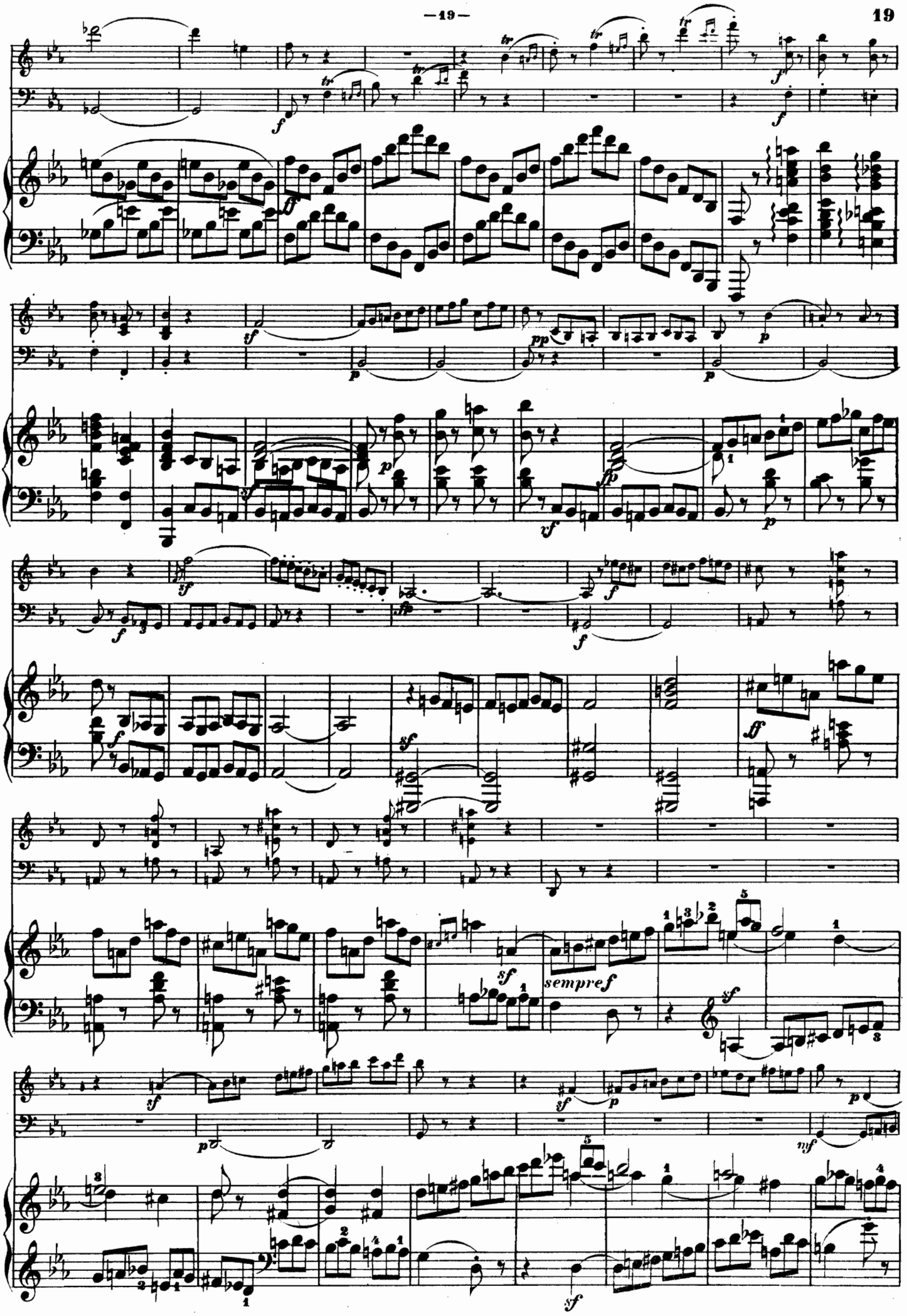
sempre f

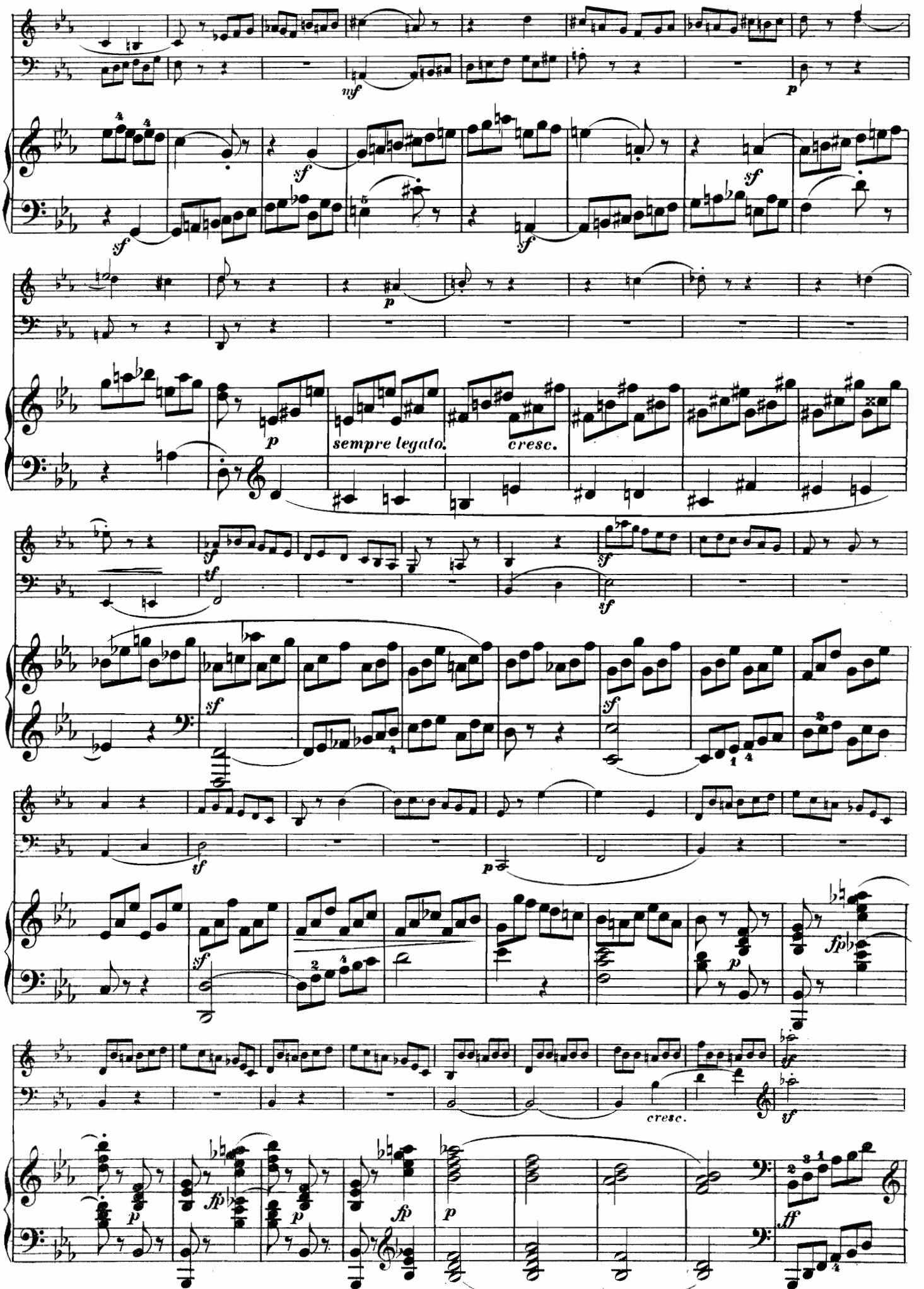
mf
p
sf
sempre legato.
cresc.
fp
ff

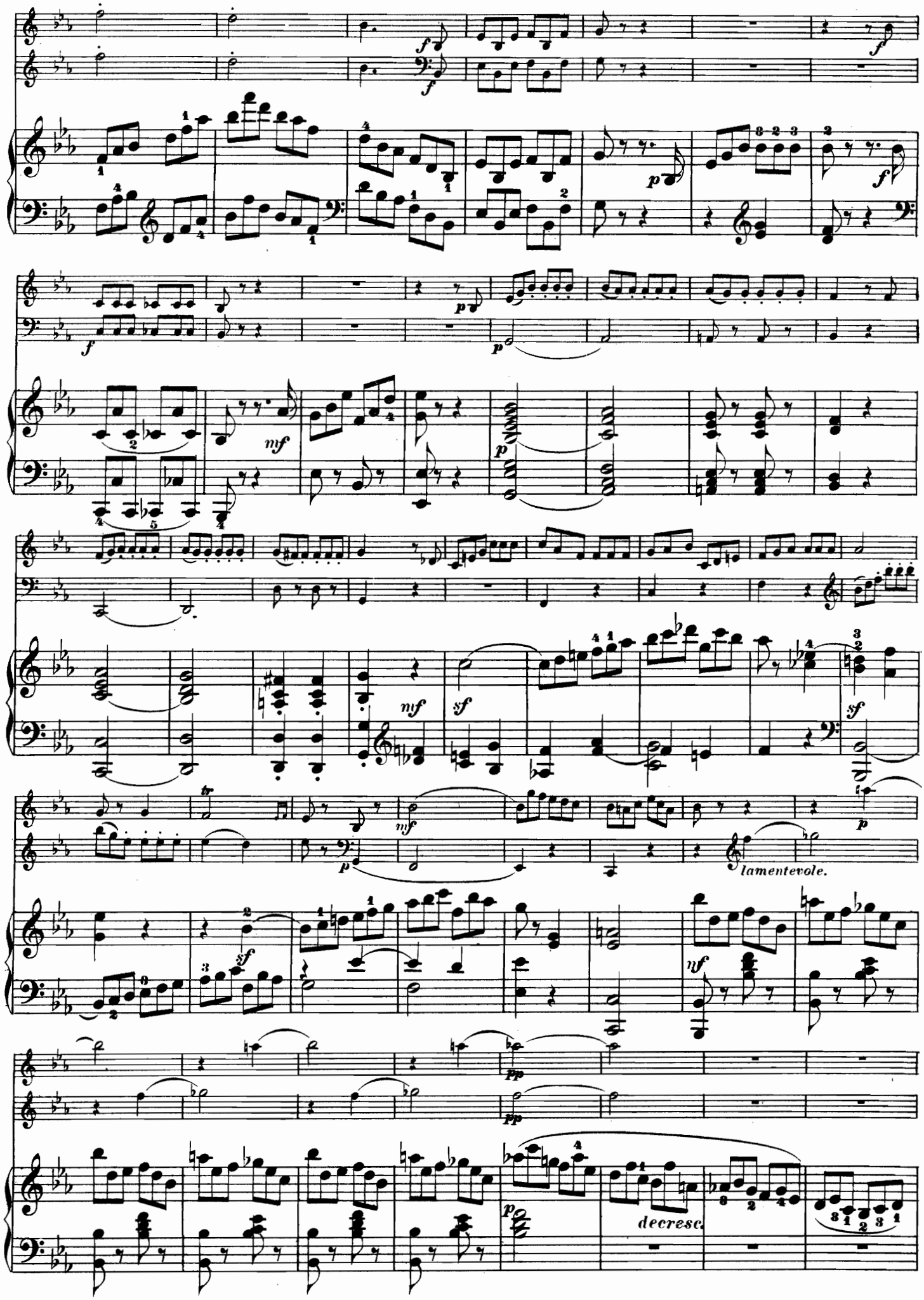
lamentevole.
decresc.

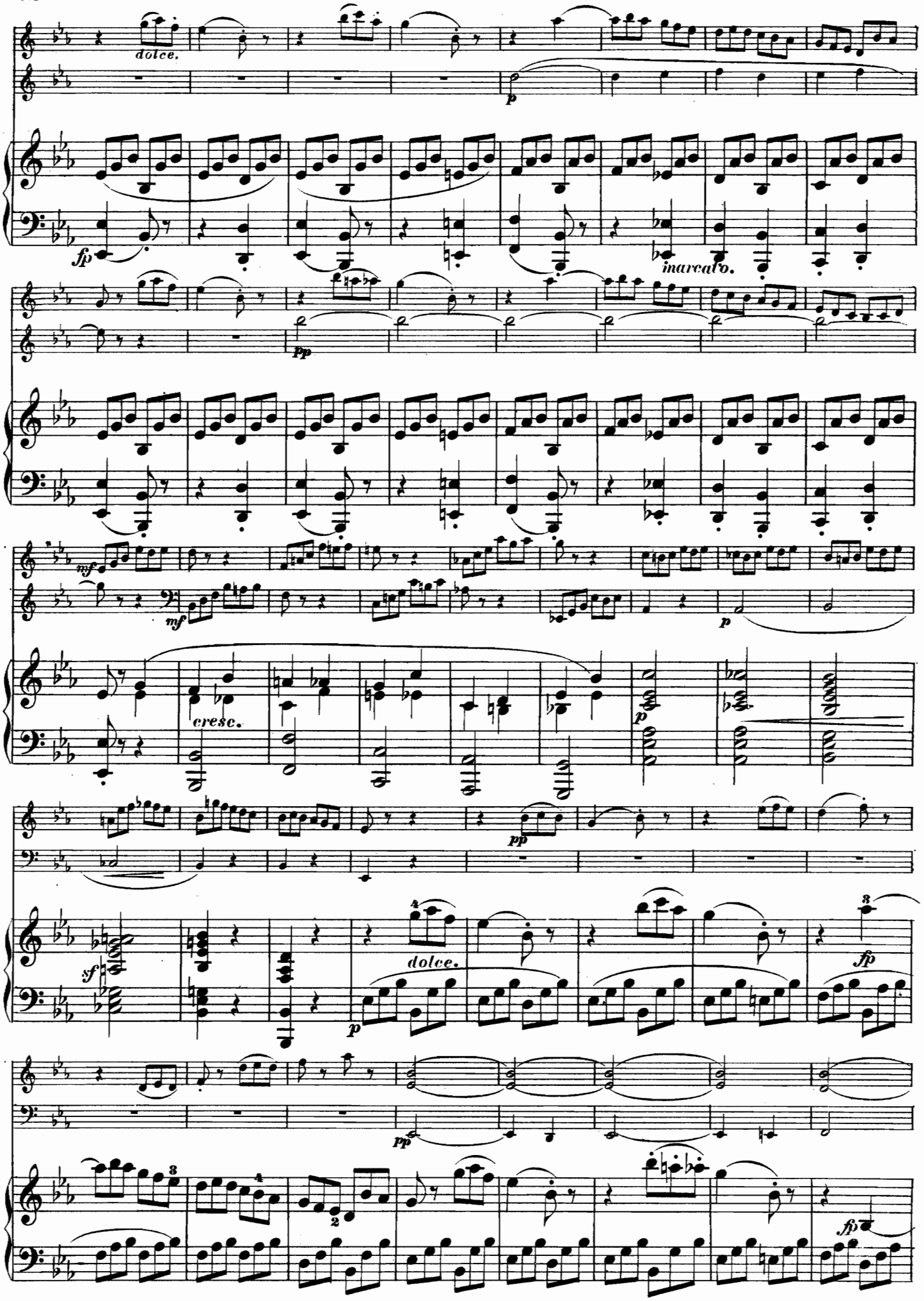
dolce.
fp
marcato.
pp
mf
cresc.
sf
dolce.
fp

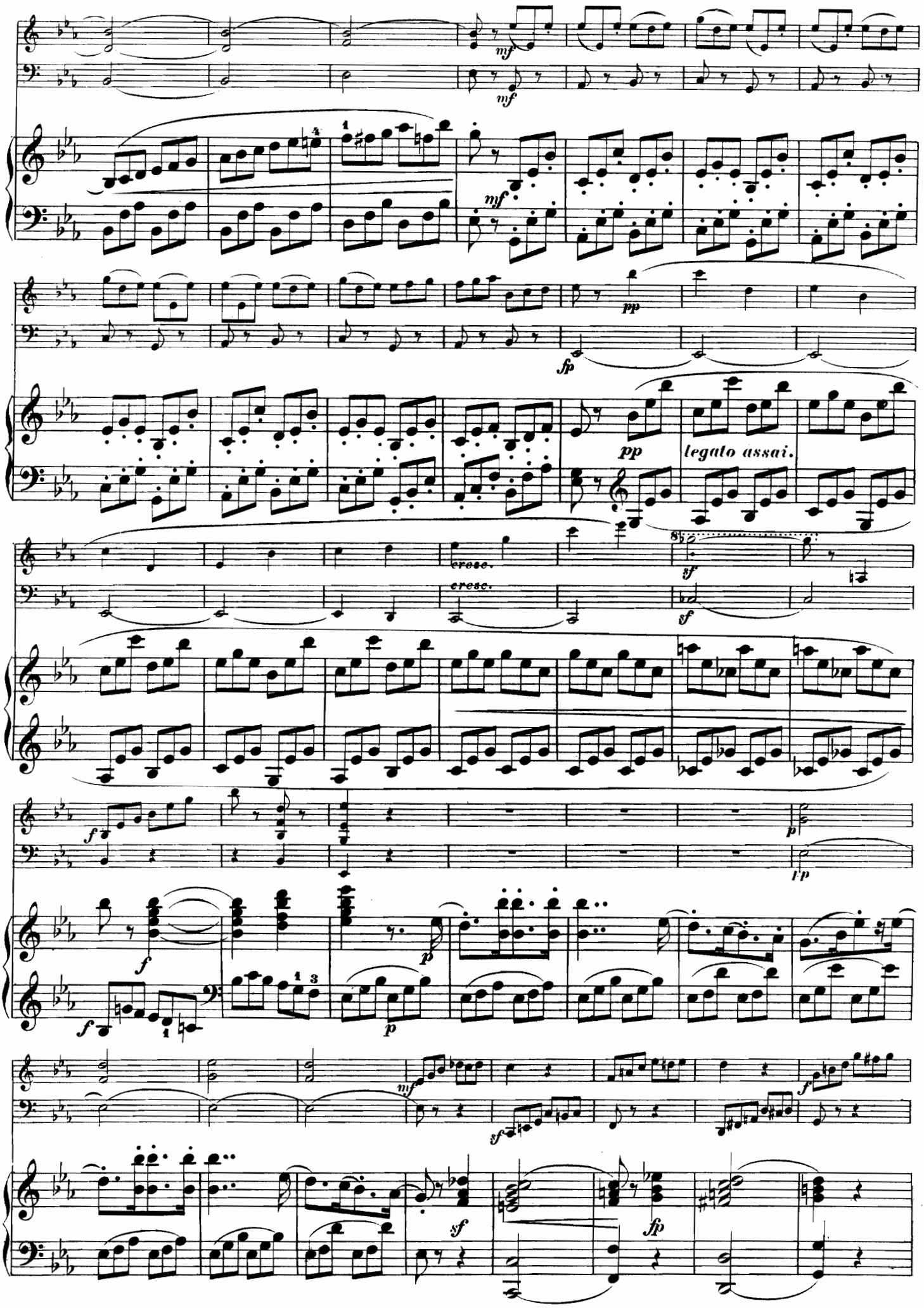
mf
mf
mf
fp
pp
pp
legato assai.
cresc.
cresc.
sf
sf
f
p
pp
f
f
p
p
mf
sf
f
sf
fp

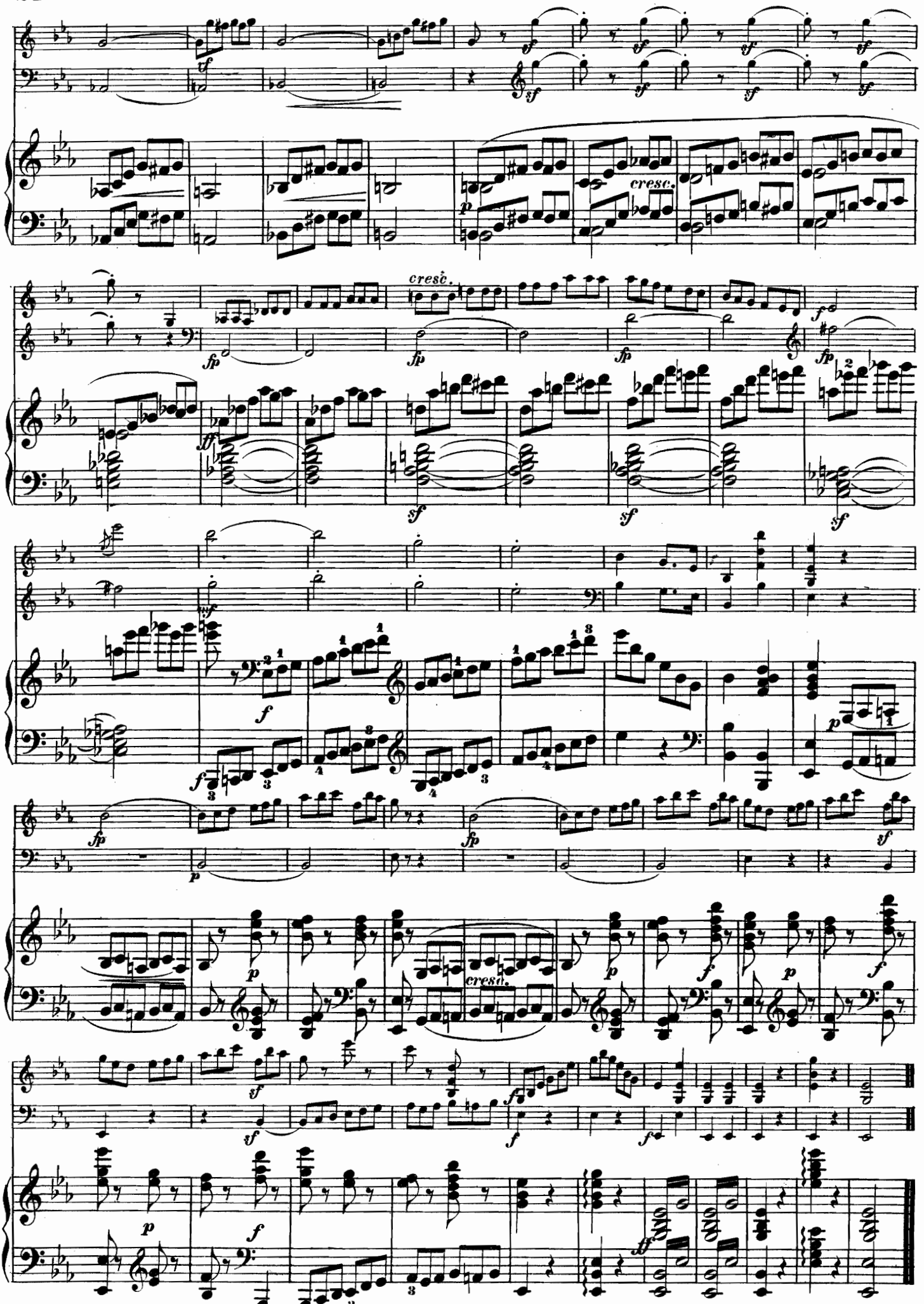
cresc.
cresc.
cresc.

TRIO II.

J. N. Hummel. Op. 22.

Allegro moderato.

VIOLON.

V. CELLE.

PIANO.

Allegro moderato.

p

sotto voce.

p dolce.

f

espress.

tr

mf

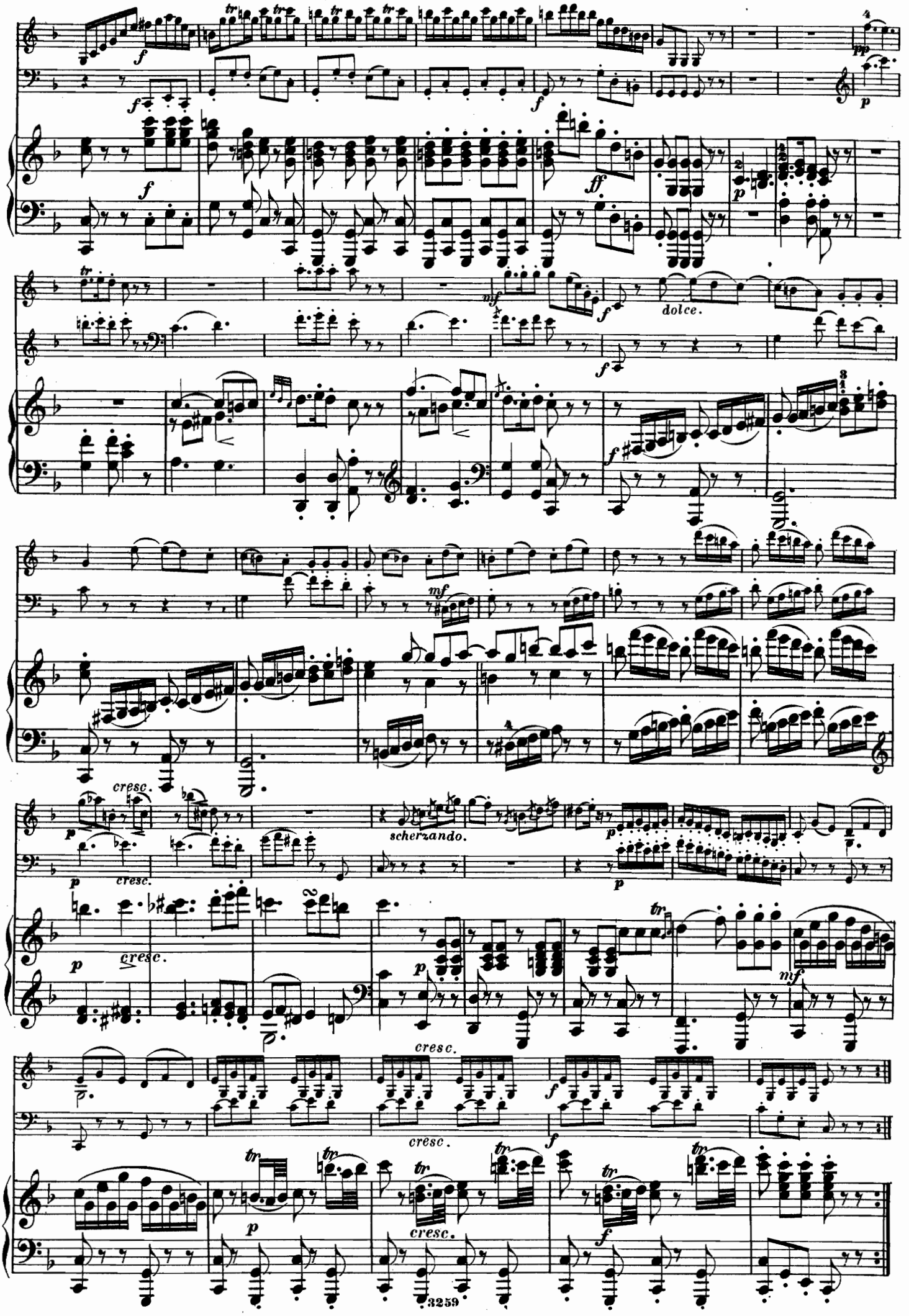
dolce.
scherzando.
cresc.
cresc.
cresc.
cresc.
cresc.

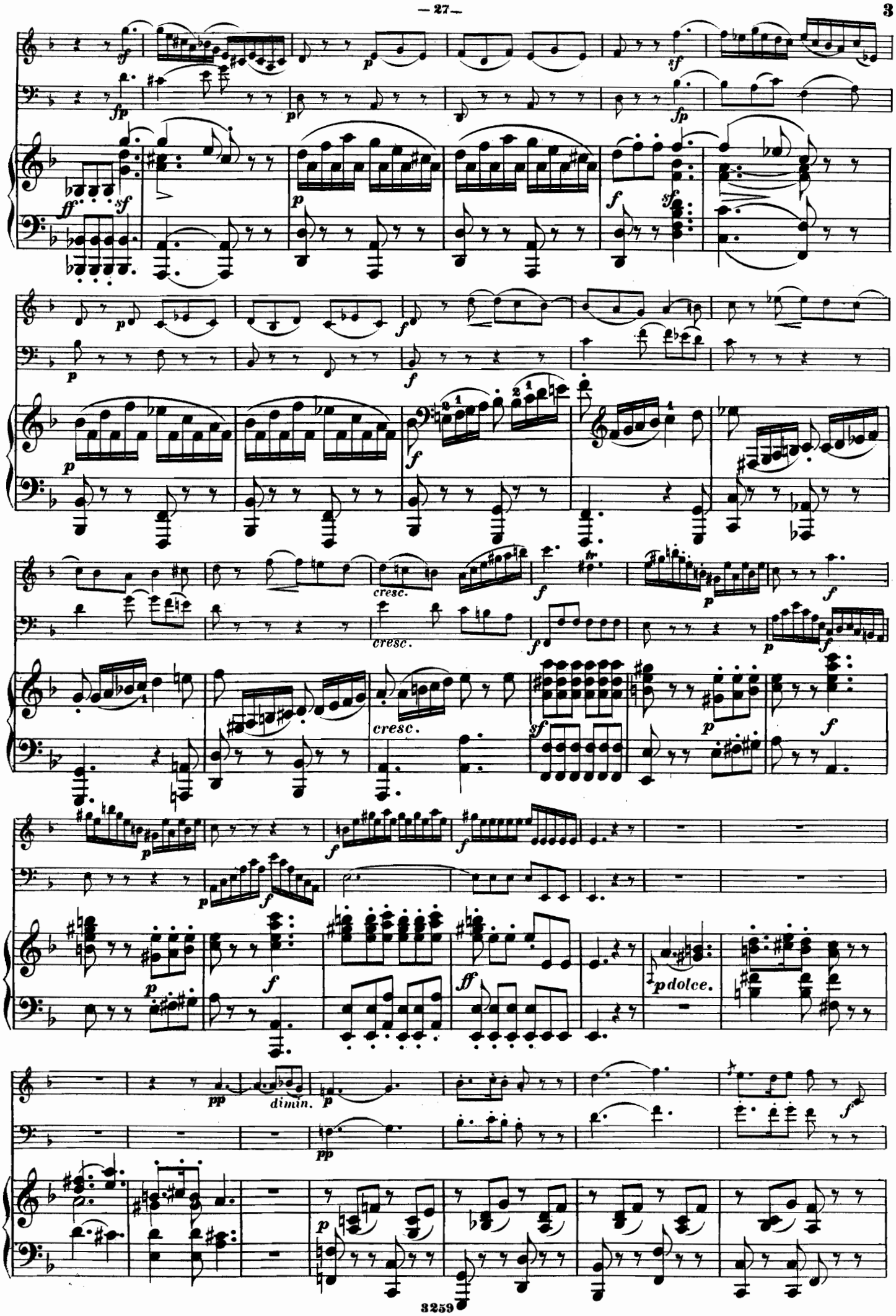
cresc.
cresc.
cresc.
dolce.
dimin.

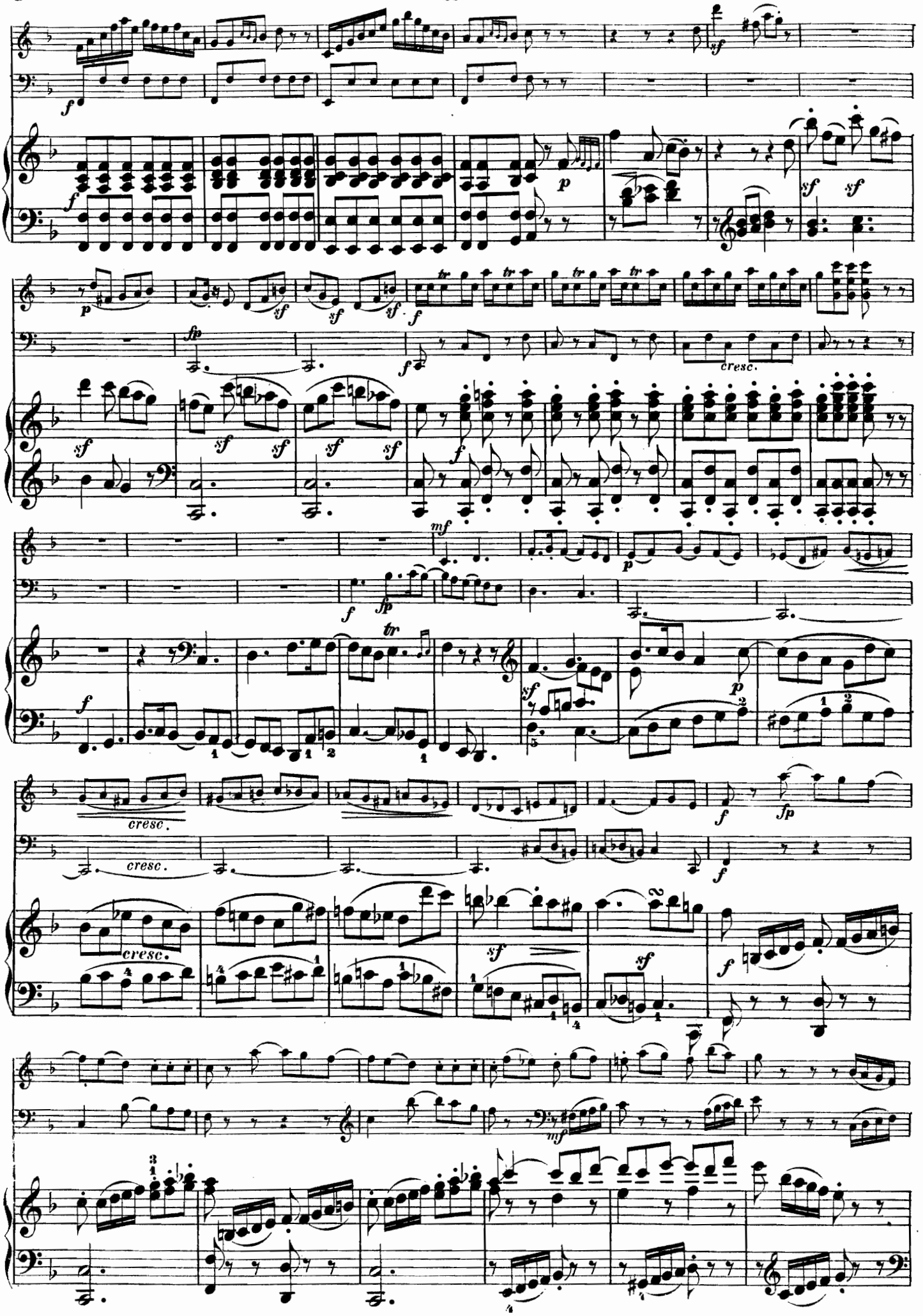

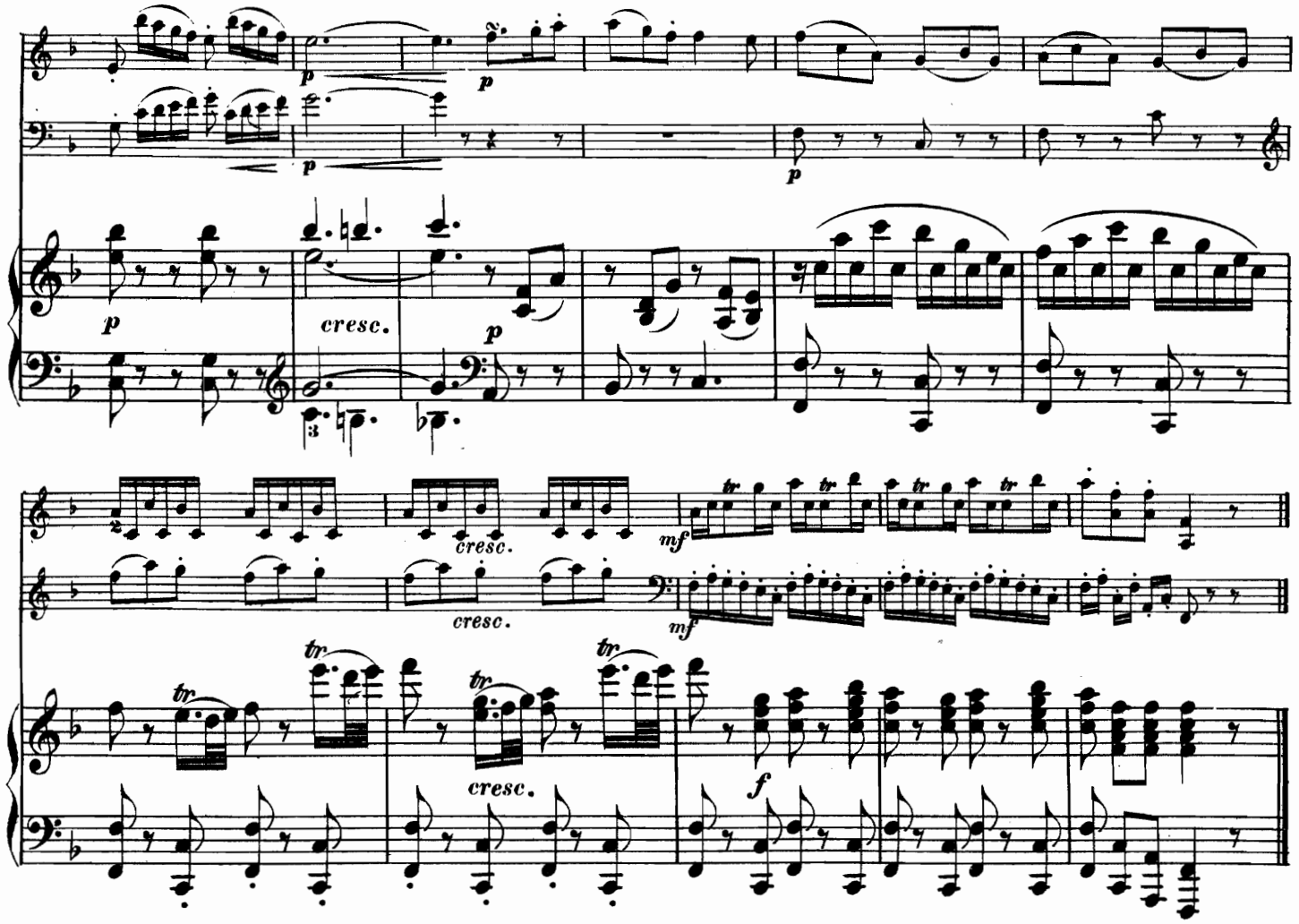

Andante con Variazioni.

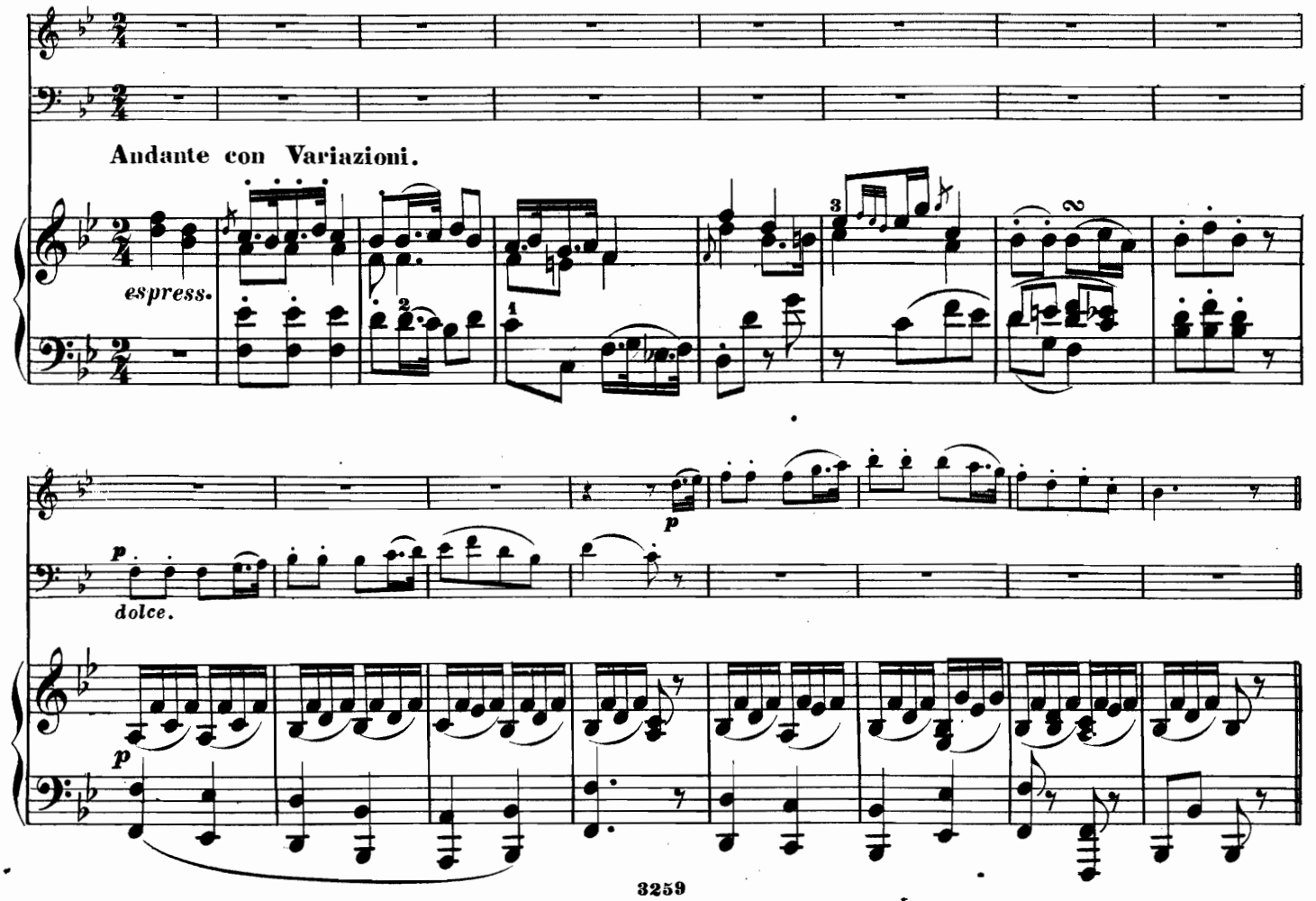

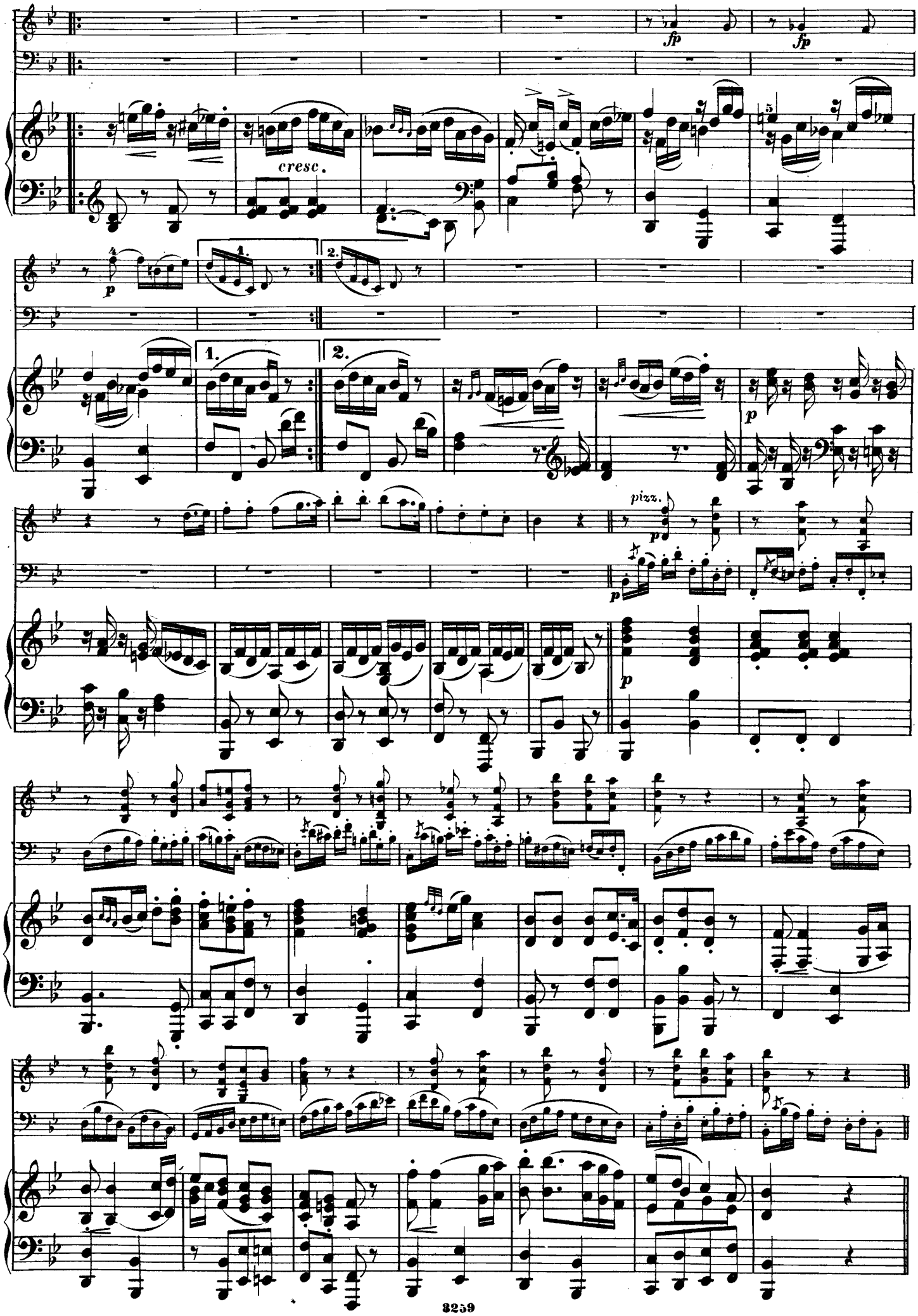
fp
fp
cresc.
1.
2.
p
pizz.

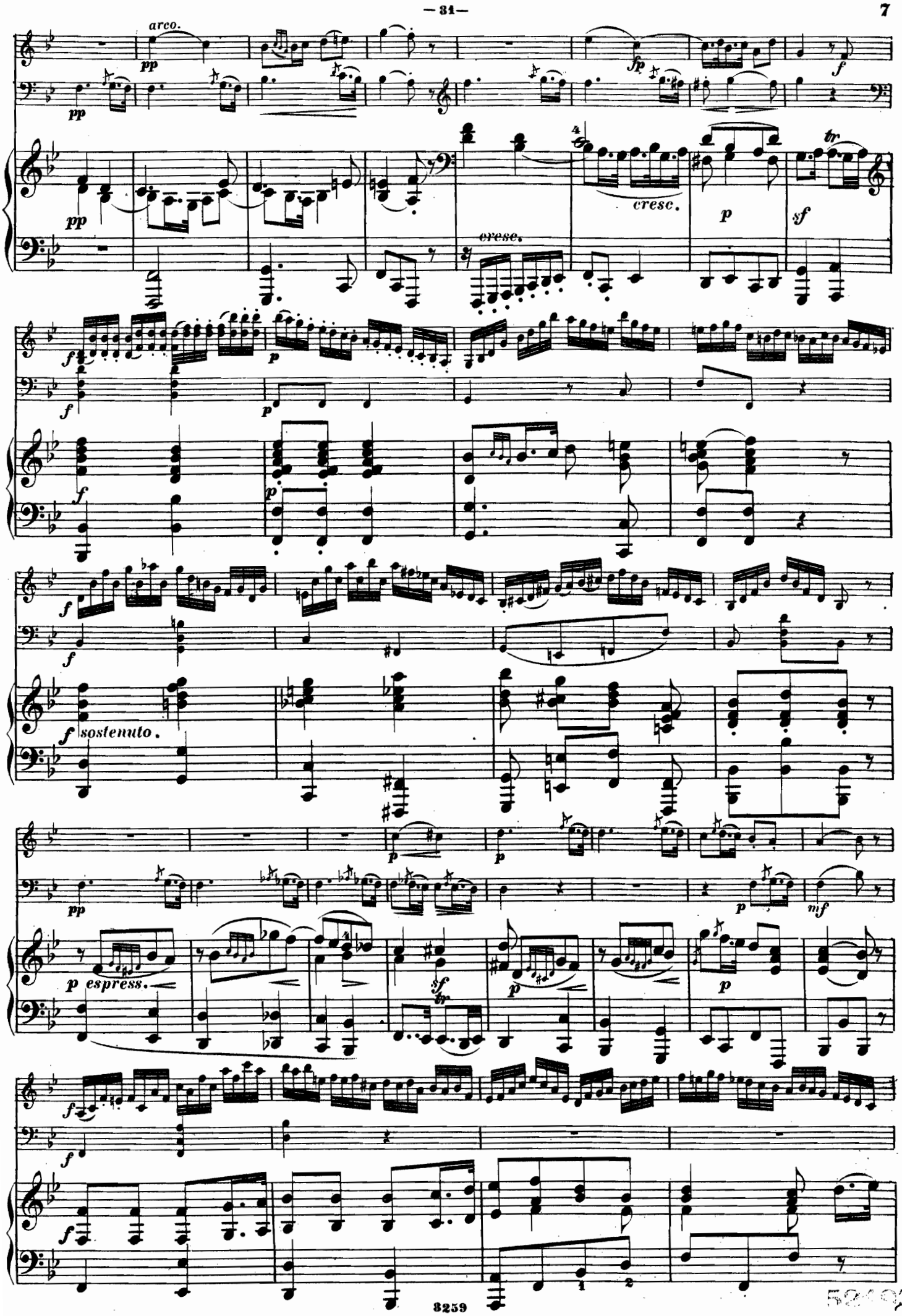
arco.
pp
fp
f
cresc.
p
sf
tr
sostenuto.
espress.
mf

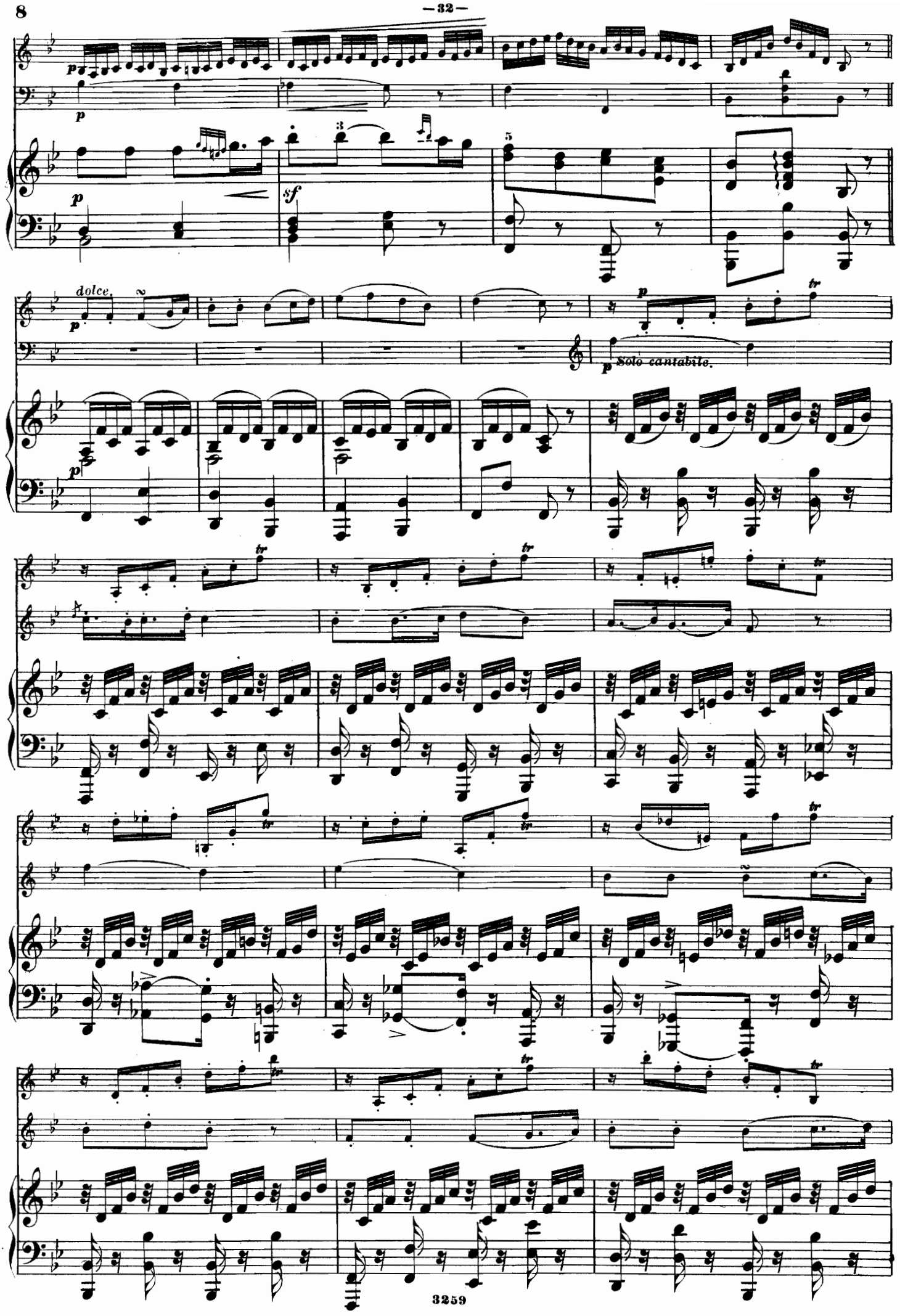
dolce.
Solo cantabile.

cresc.

cresc.

cresc.

dolce.

calando e morendo.

calando.

morendo.

calando e morendo.

RONDO ALLA TURCA.

Vivace.

Vivace.

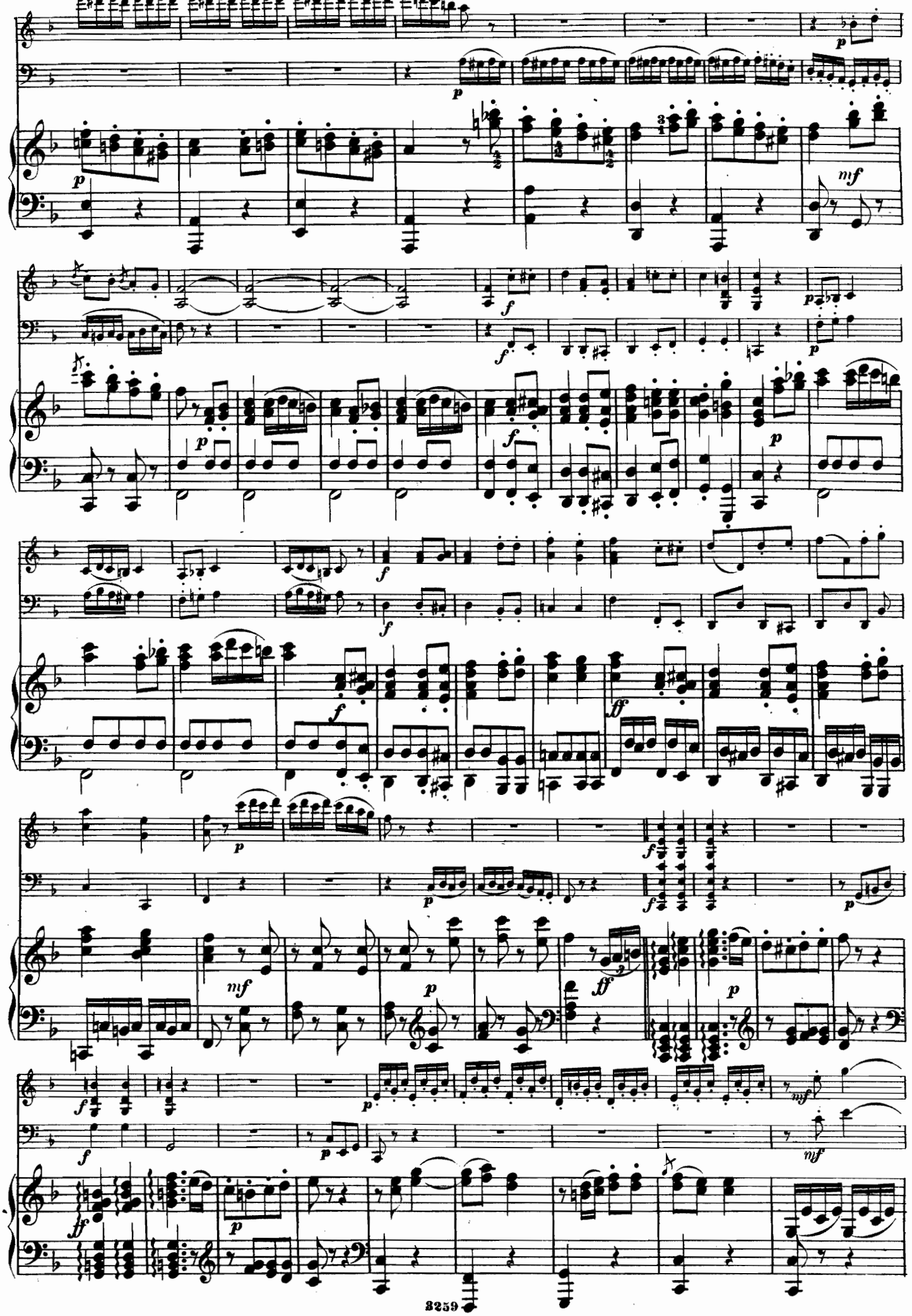

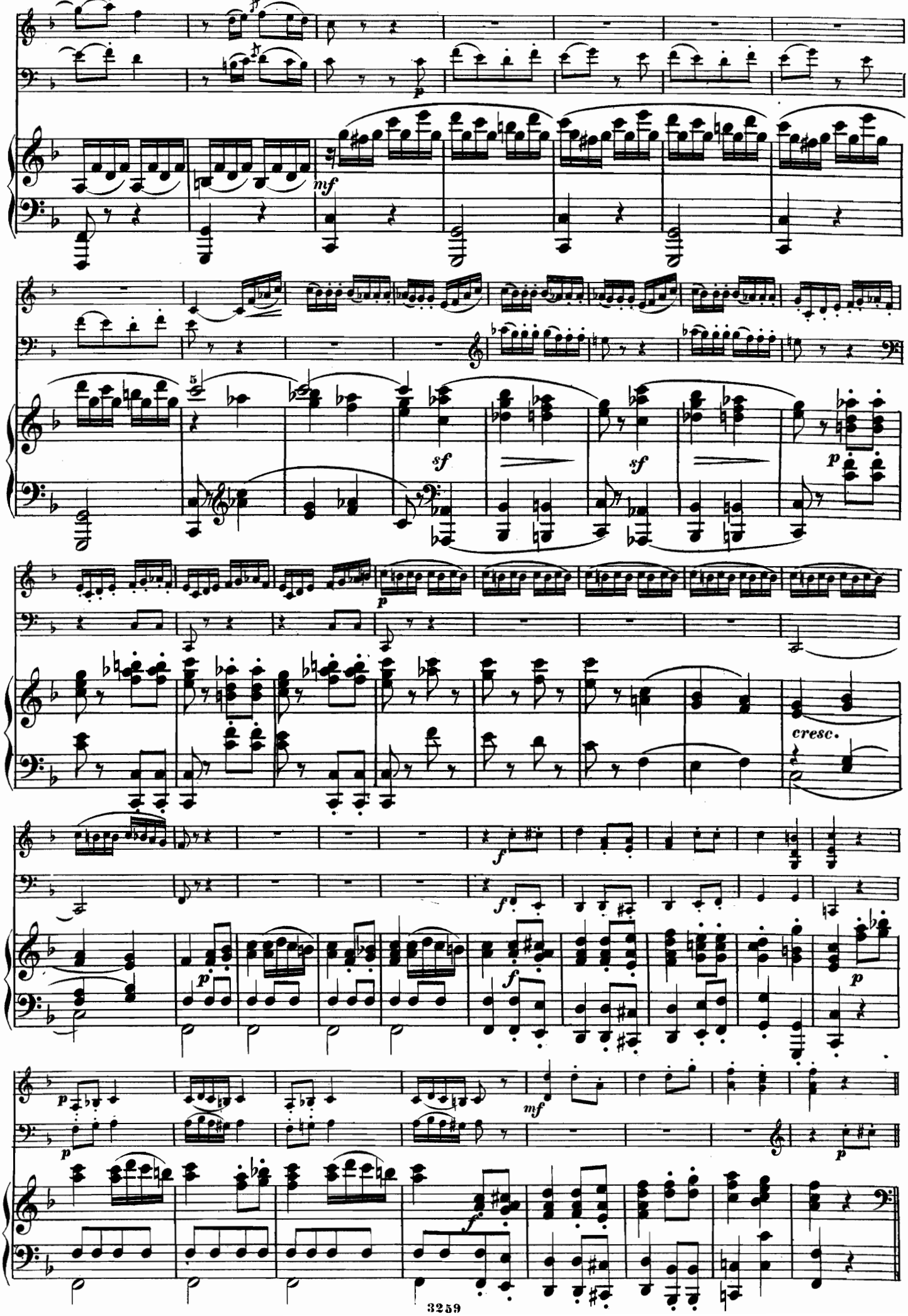
mf
sf
sf
p
p
cresc.
f
f
p
f
p
mf
p
p
f

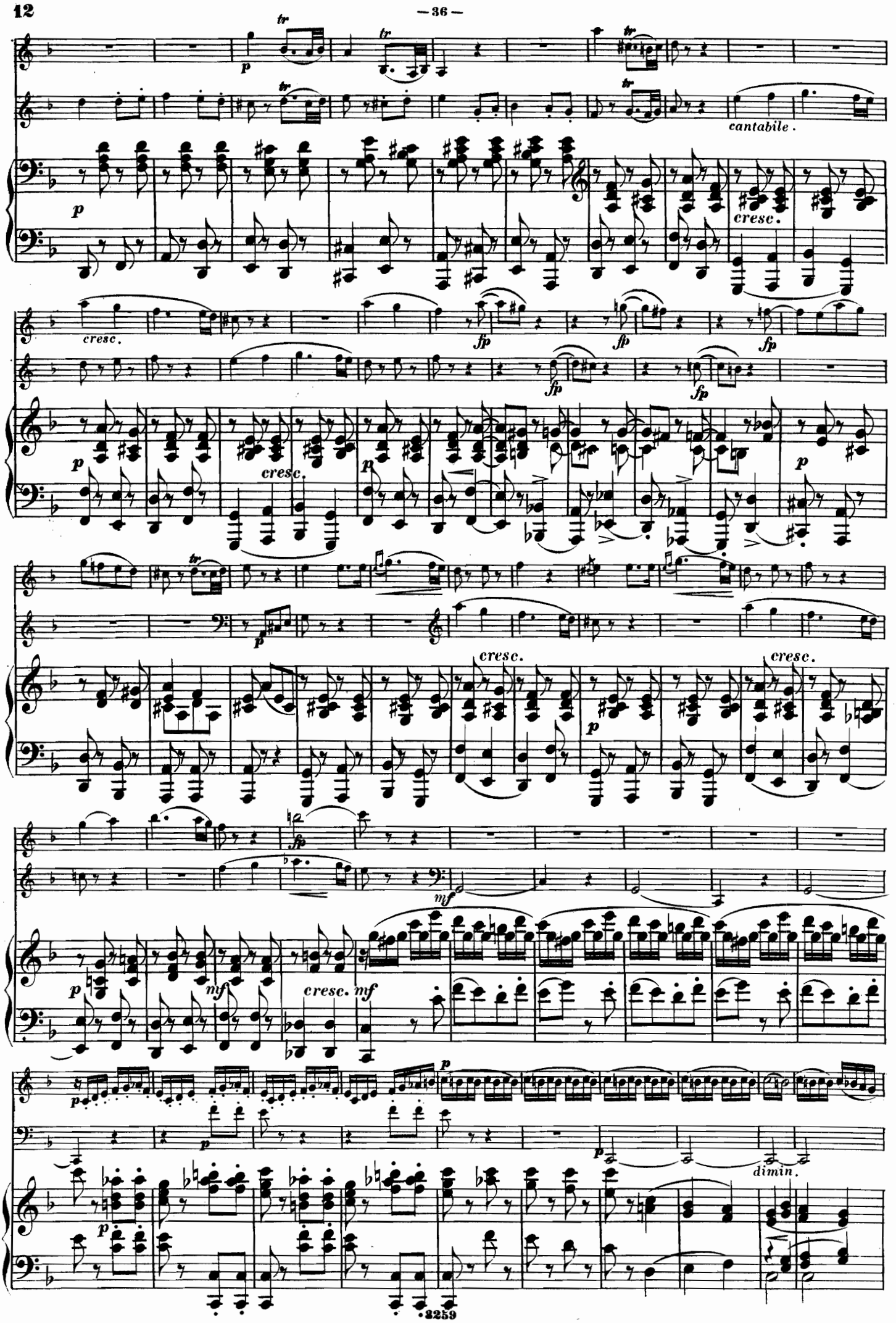
cantabile.
cresc.
fp
cresc.
dimin.

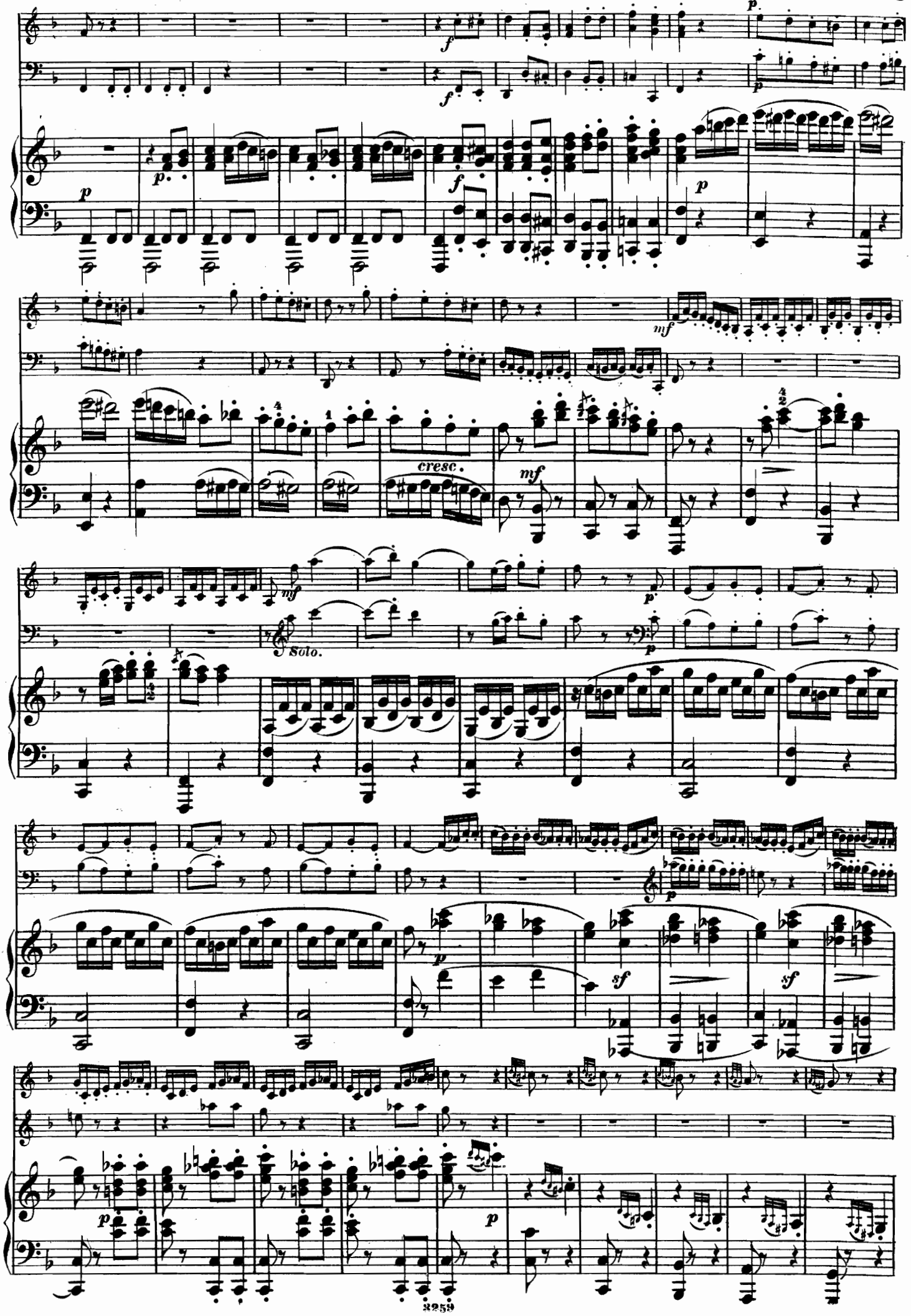
cresc.
Solo.

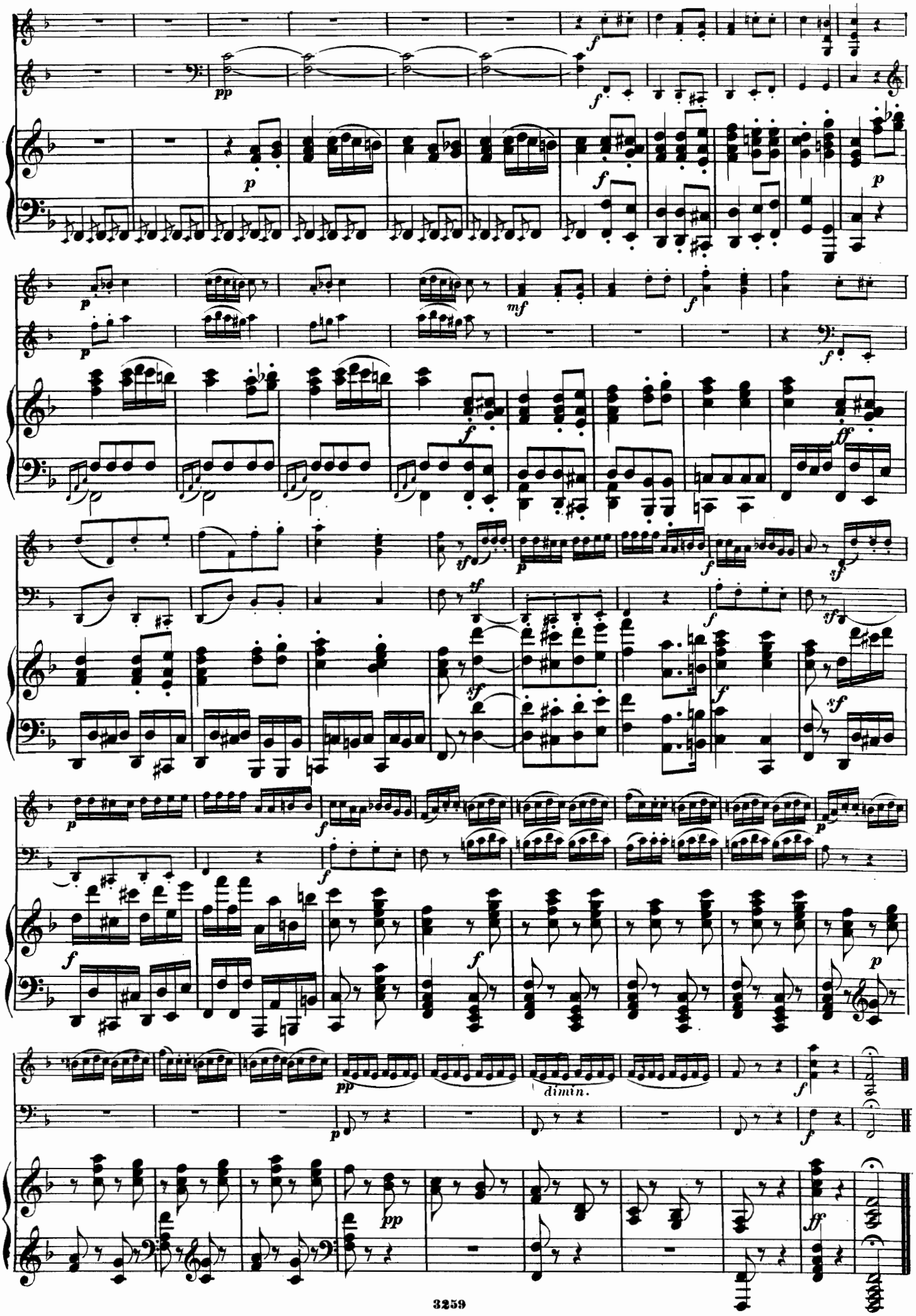
dimin.

TRIO III.

Allegro con brio

J. N. Hummel. Op. 35.

VIOLON.

V. CELLE.

PIANO.

Allegro con brio.

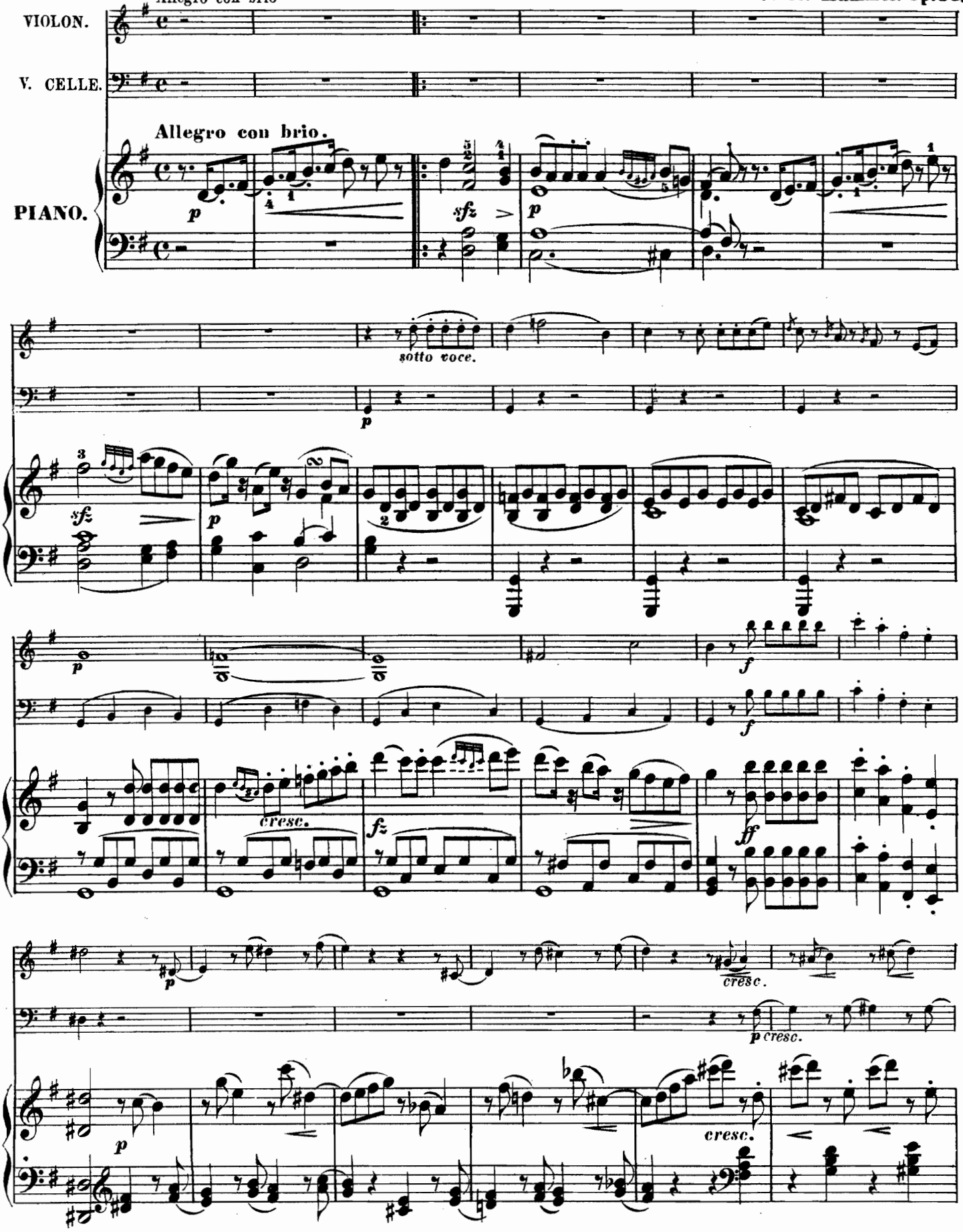

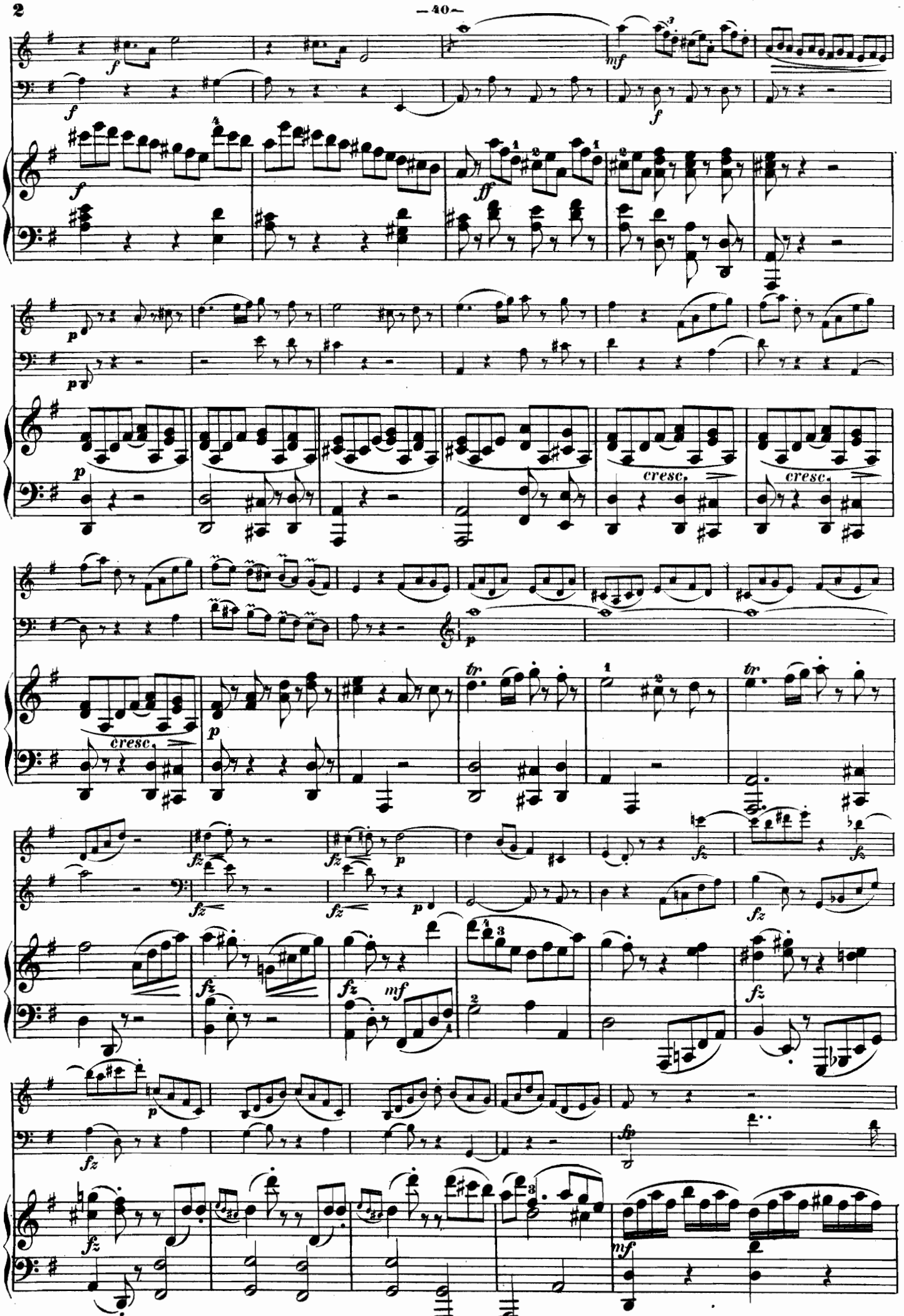
f
mf
ff
p
cresc.
tr
fz
mf

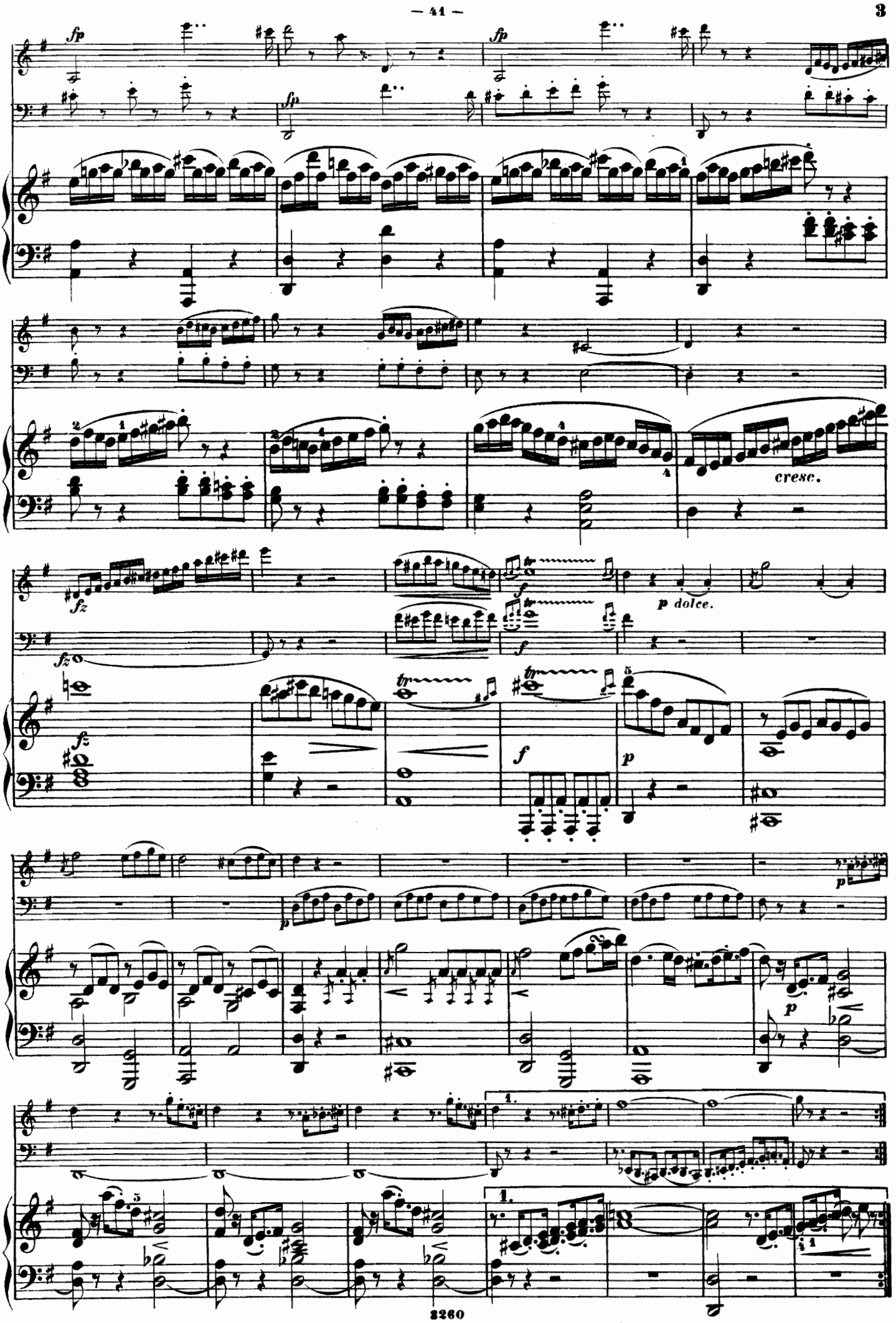
fp
fp
fp
cresc.
fz
fz
fz
f
f
f
p dolce.
p
p
p
p
1.
1.

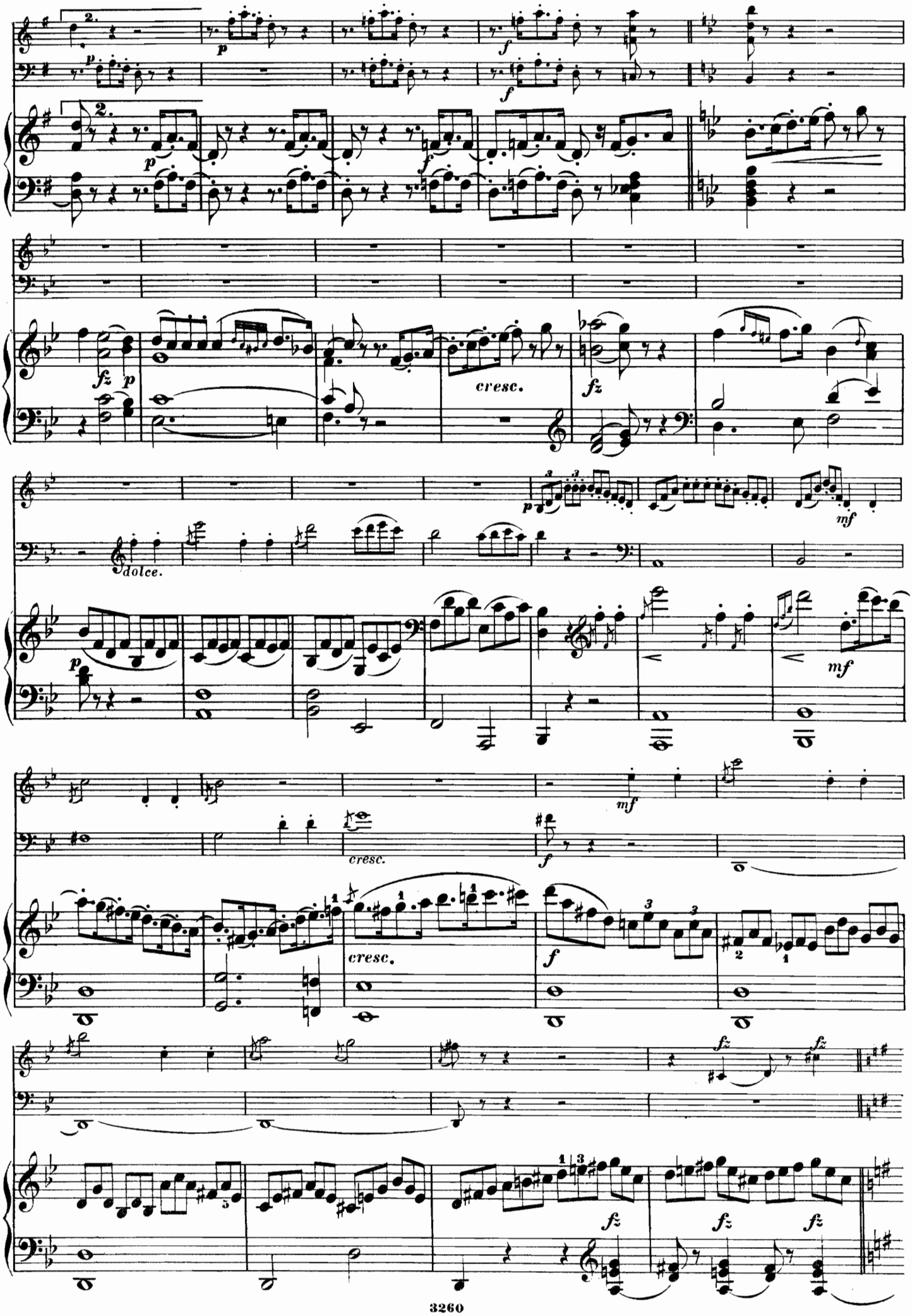
dolce.
cresc.
cresc.
cresc.

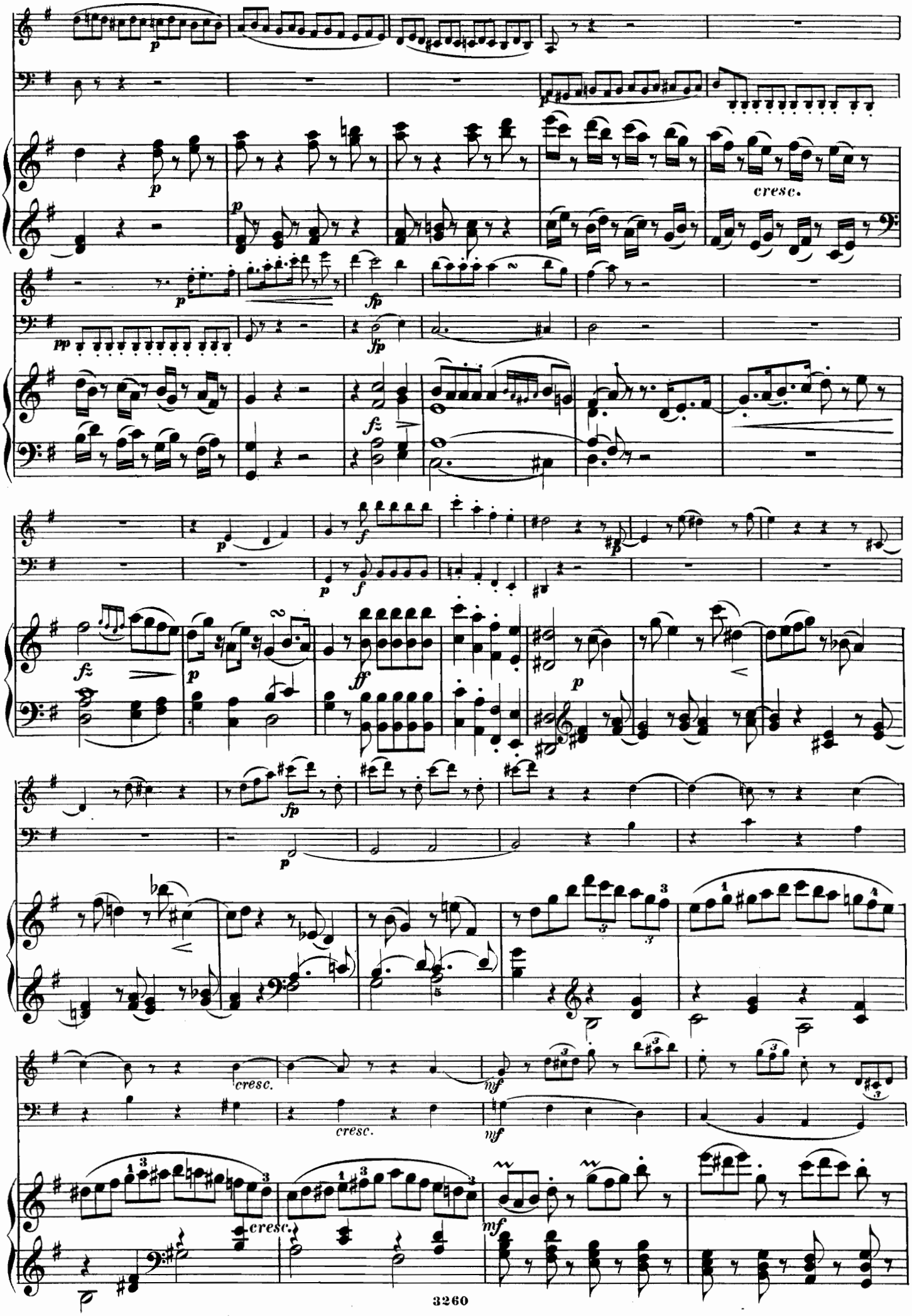
p
cresc.
fp
pp
fz
f
ff
mf

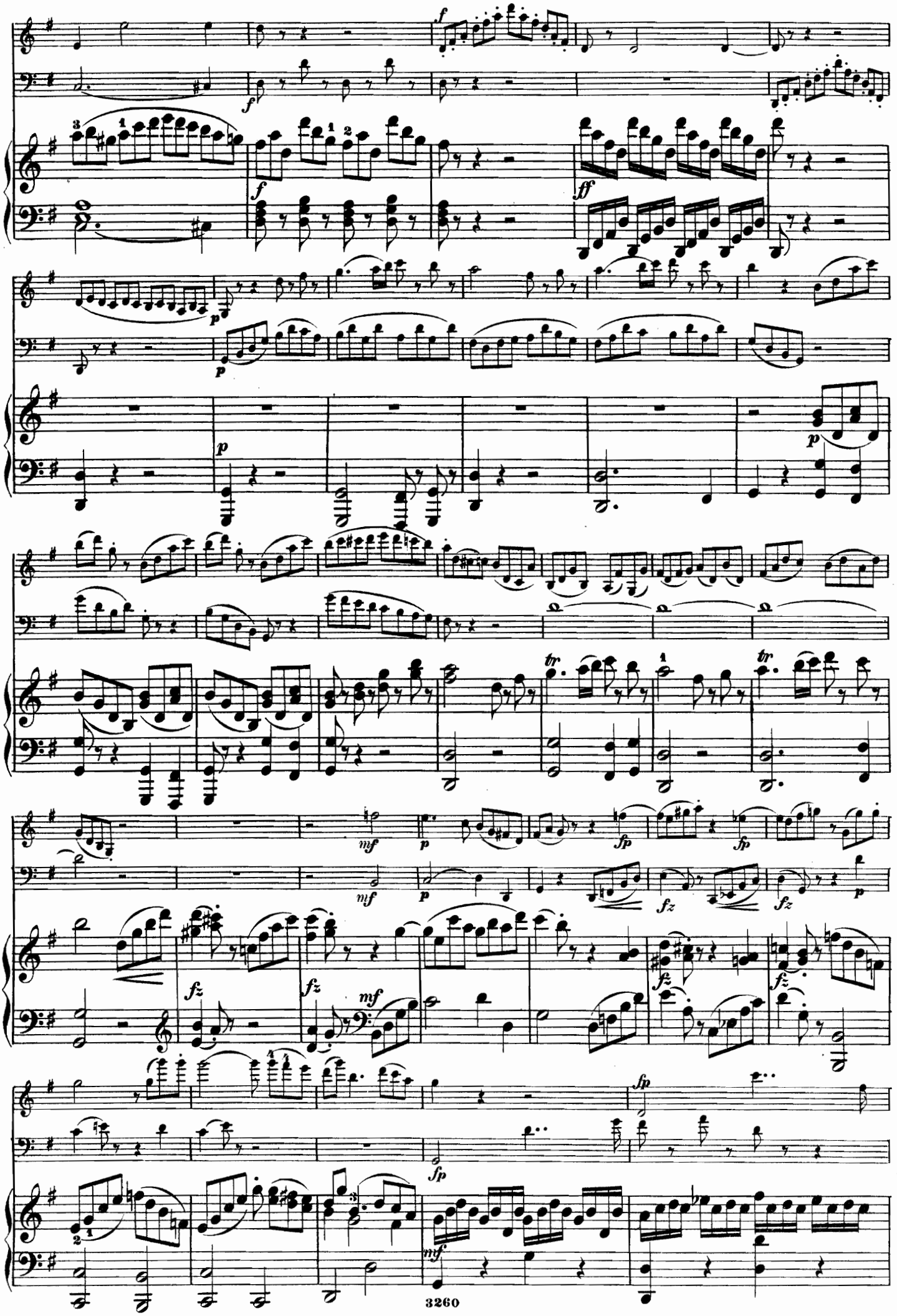
f
f
ff
p
p
p
mf
p
fp
fp
fz
fz
fz
fz
mf
fp
fp
mf
tr
tr

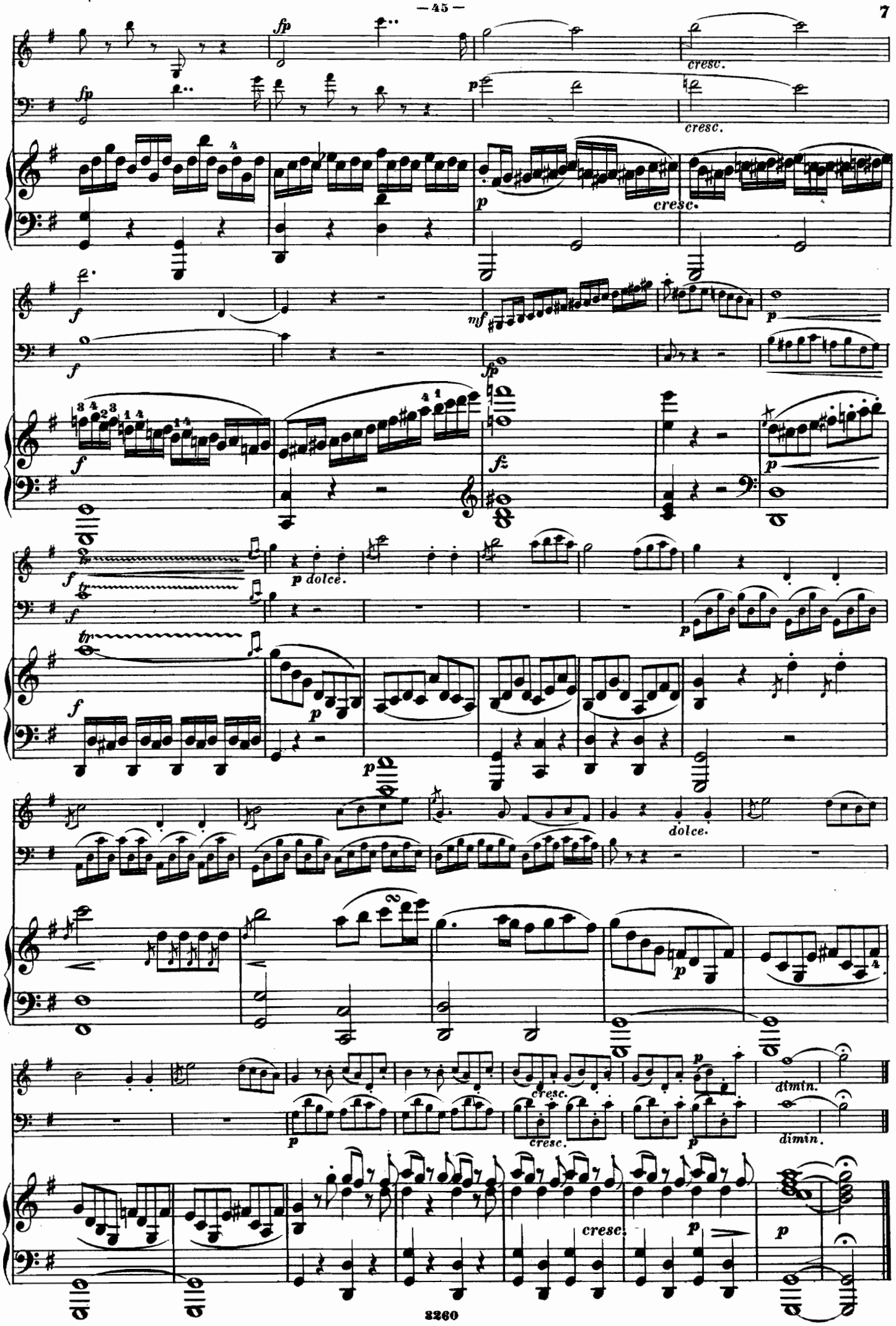
fp
cresc.
p
f
mf
fz
dolce.
tr
dimin.

Tempo di Menuetto.

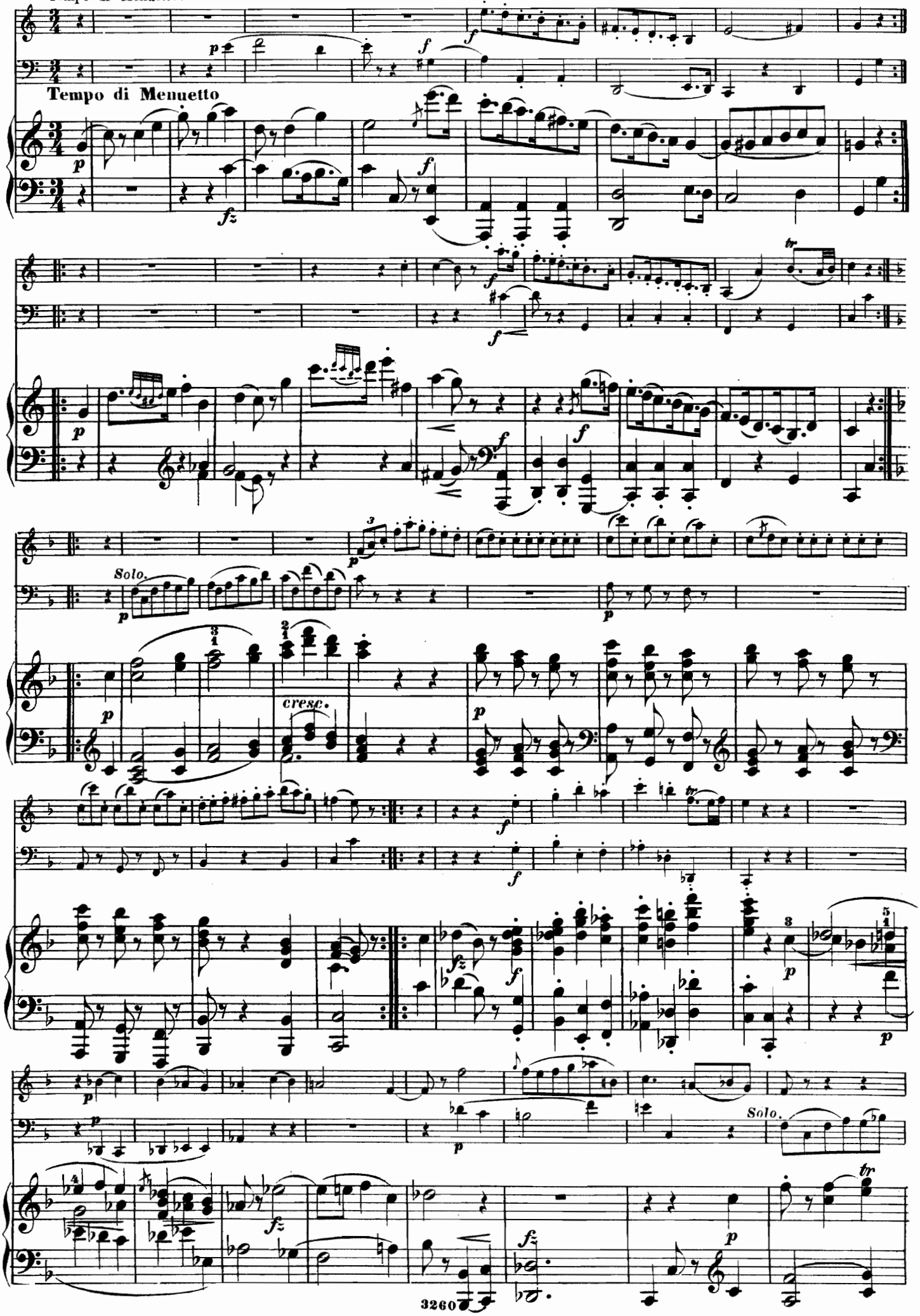

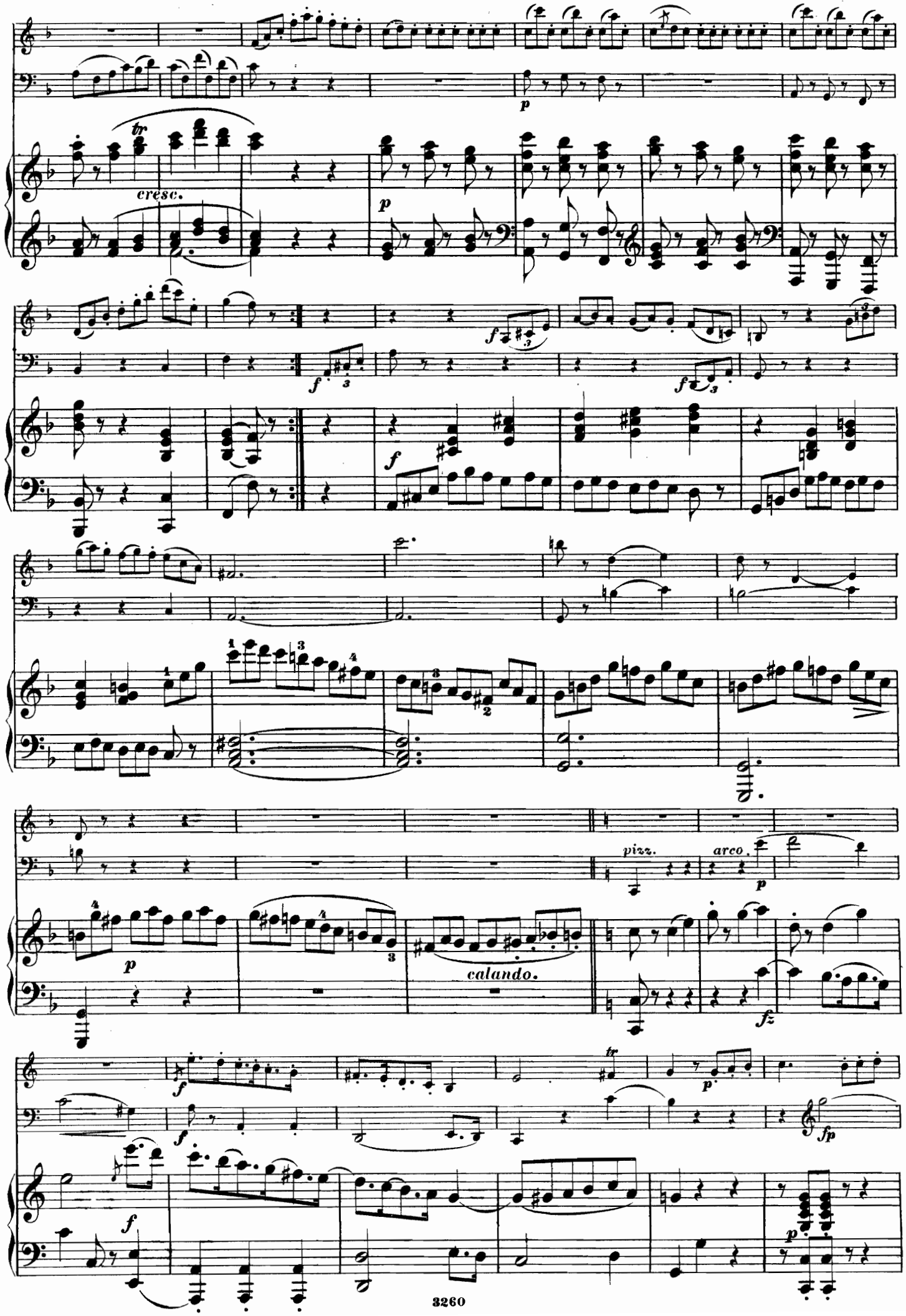
cresc.
pizz.
arco.
calando.

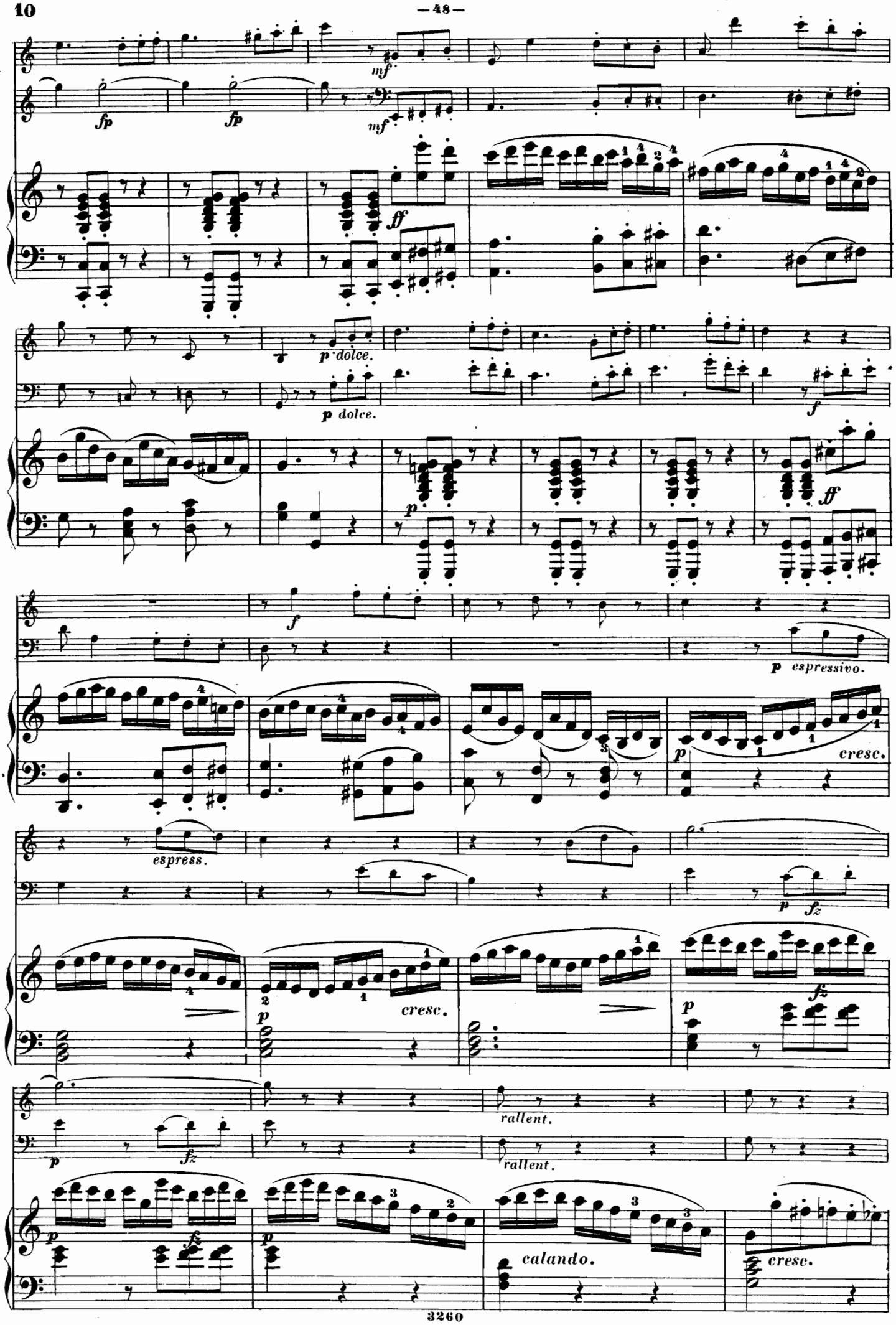
mf
fp
fp
mf
ff
p dolce.
p dolce.
f
p
ff
f
p espressivo.
p
cresc.
espress.
p
fz
p
cresc.
fz
p
rallent.
rallent.
p
fz
p
calando.
cresc.

a Tempo.

sotto voce.

a Tempo.

a Tempo.

calando.

calando.

calando.

RONDO.

Vivace e scherzando.

Vivace e scherzando.

cresc.

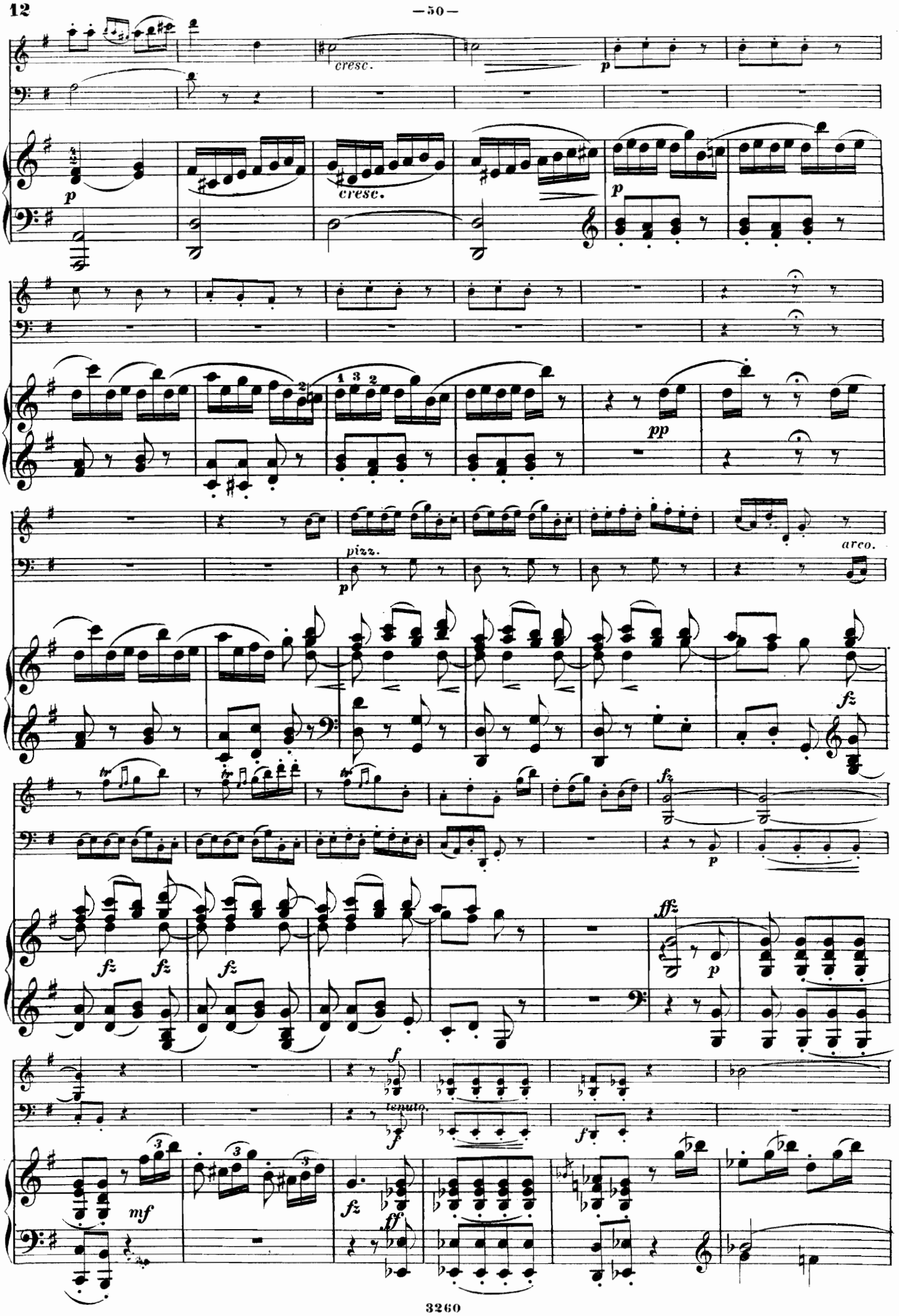
cresc.
p
cresc.
p
pp
pizz.
p
arco.
fz
fz
fz
fz
fz
fz
p
fff
p
f
tenuto.
f
f
mf
fz
ff

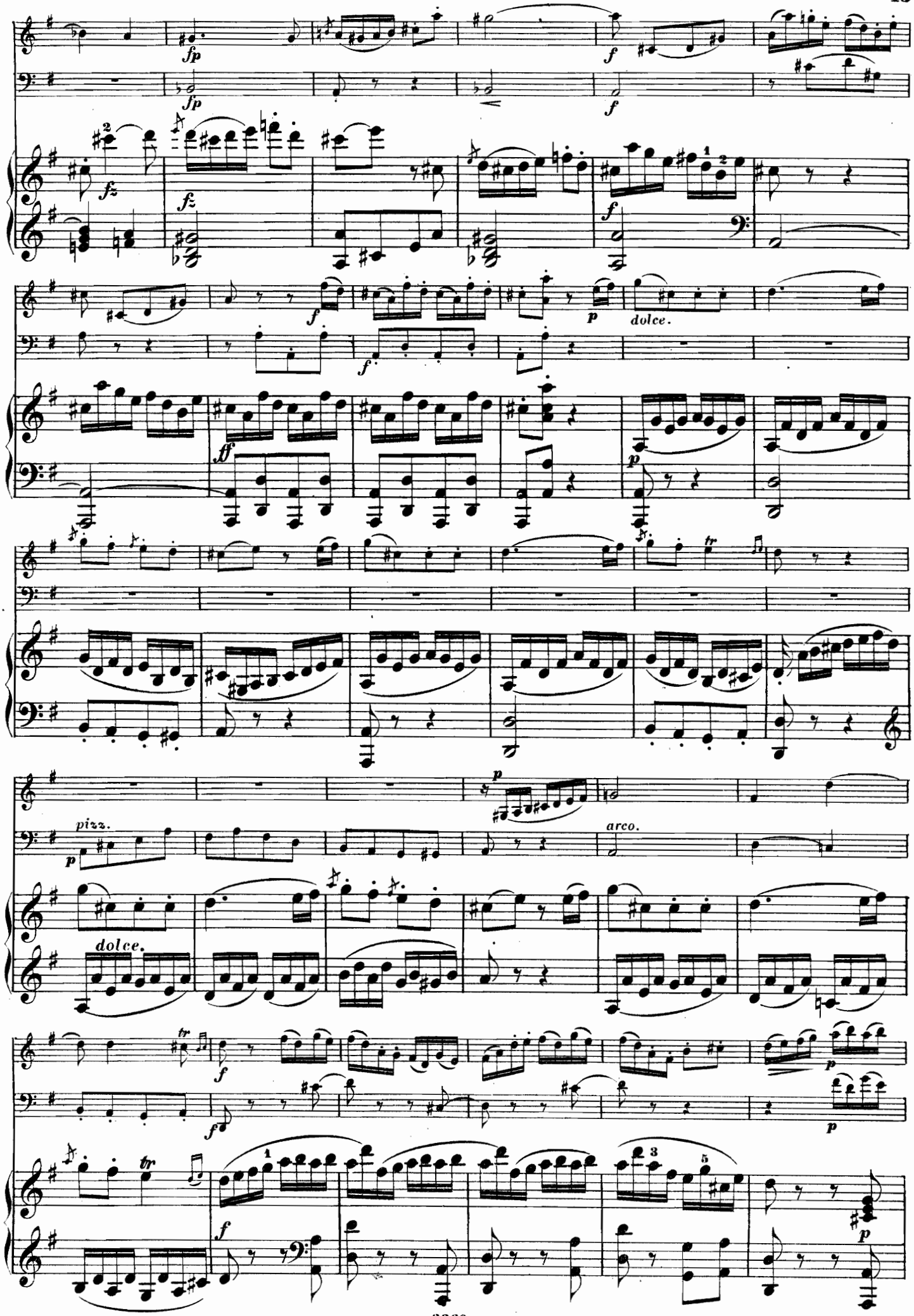
fp
fp
f
f
fz
fz
f
f
f
p
dolce.
ff
p
tr
pizz.
p
p
arco.
dolce.
tr
f
f
p
p
tr
f
p

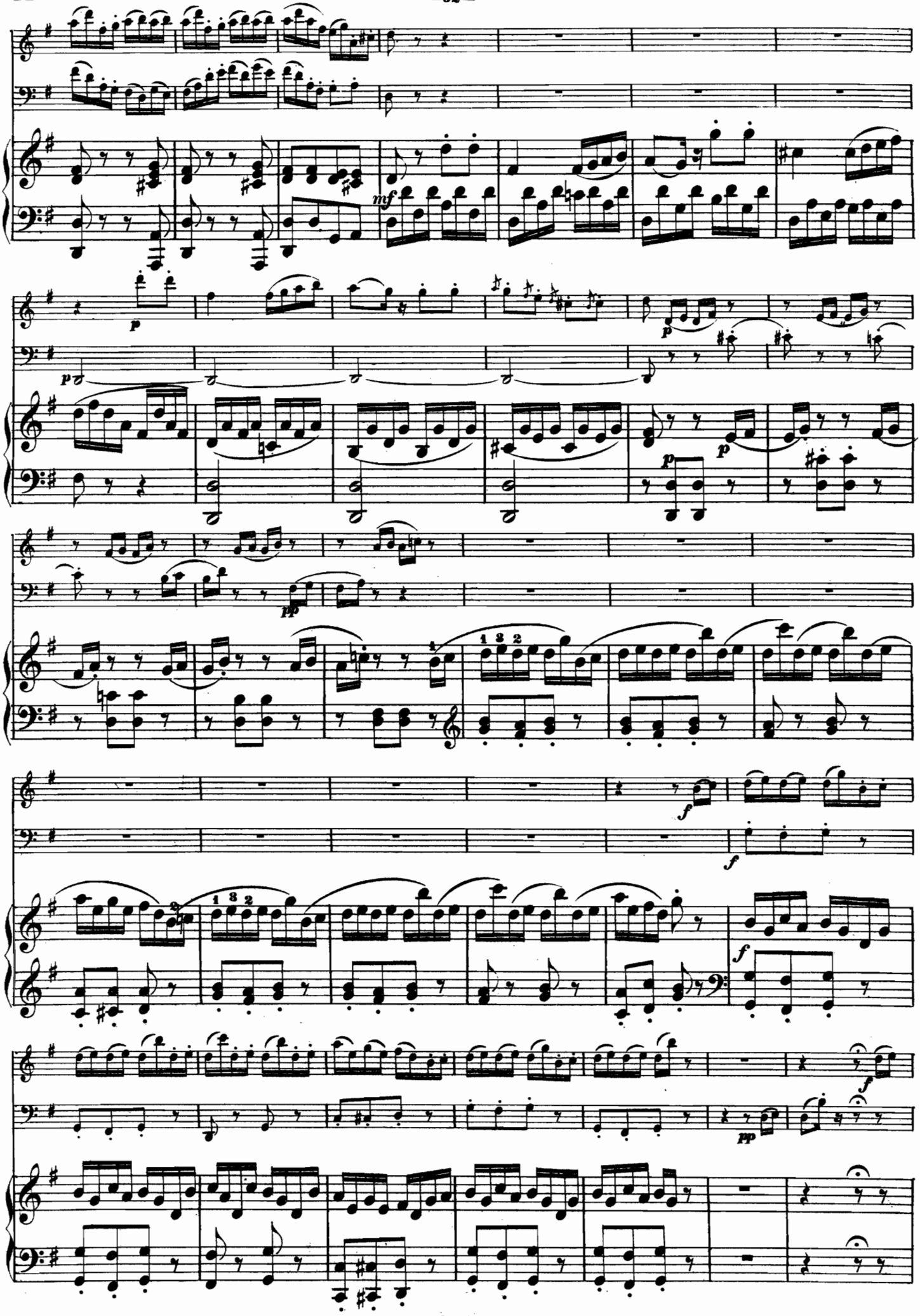
mf
p
p
p
p
pp
f
f
f
pp
f

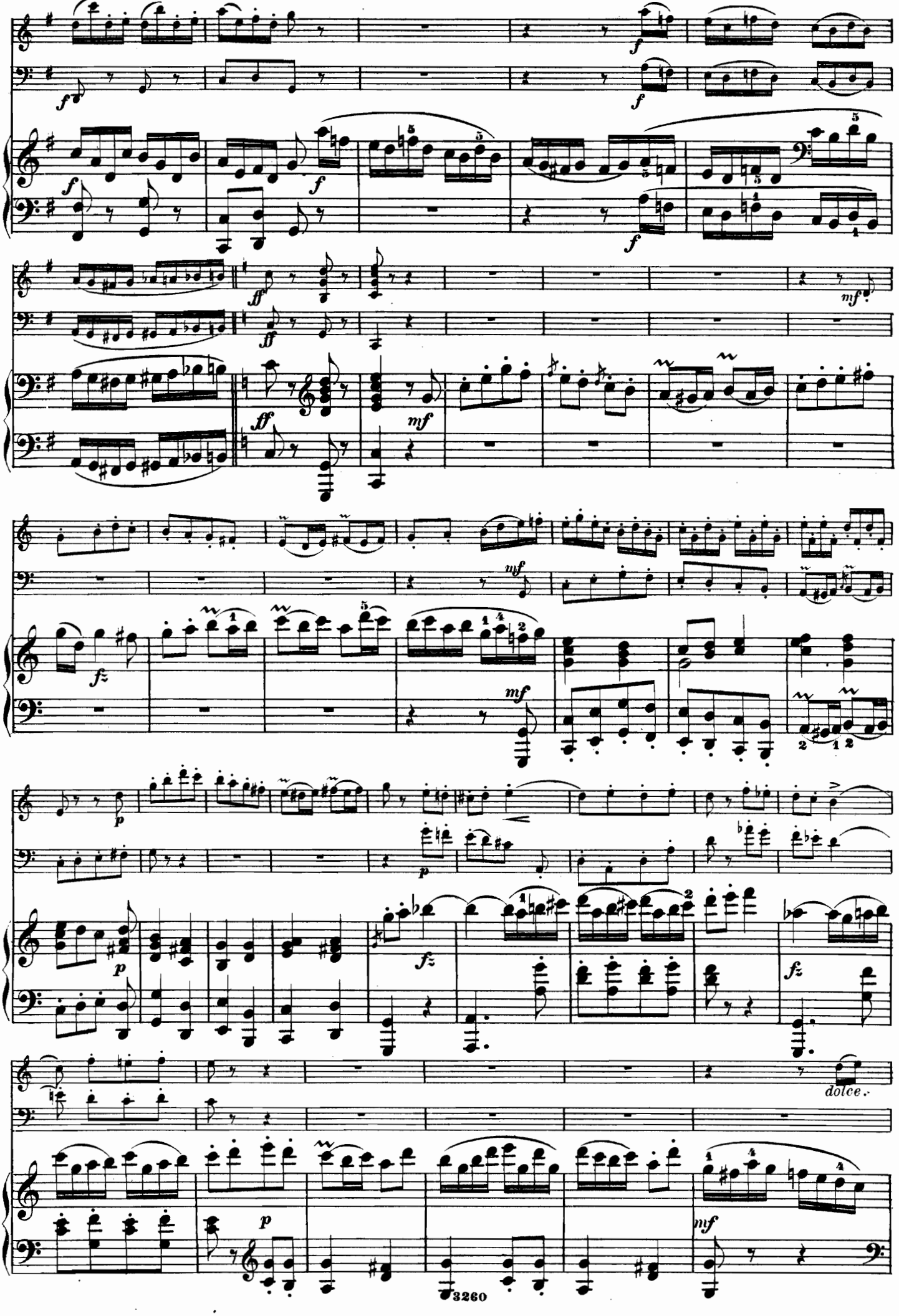
dolce.

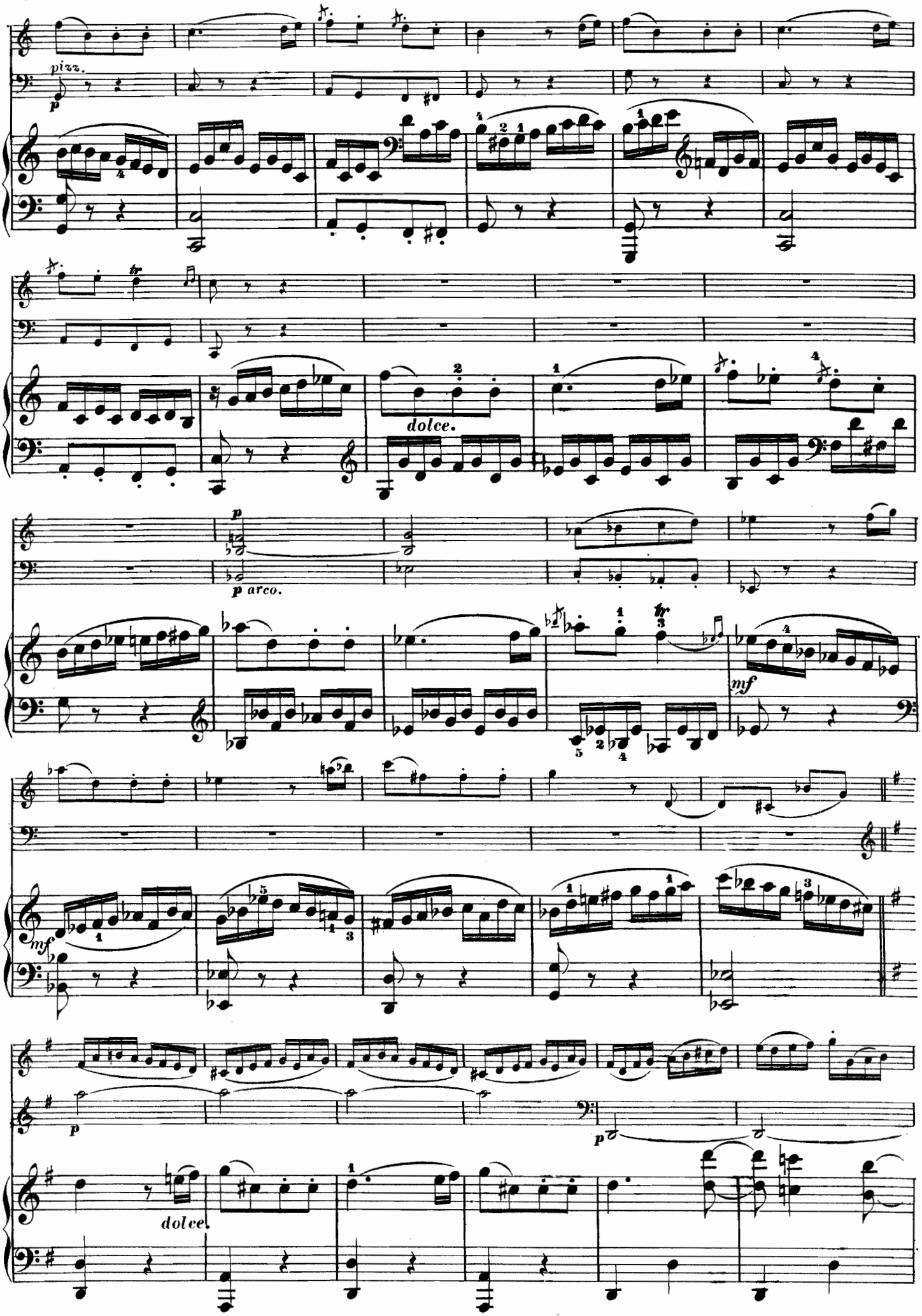
pizz.
p
dolce.
p arco.
mf
mf
p
p
dolce.

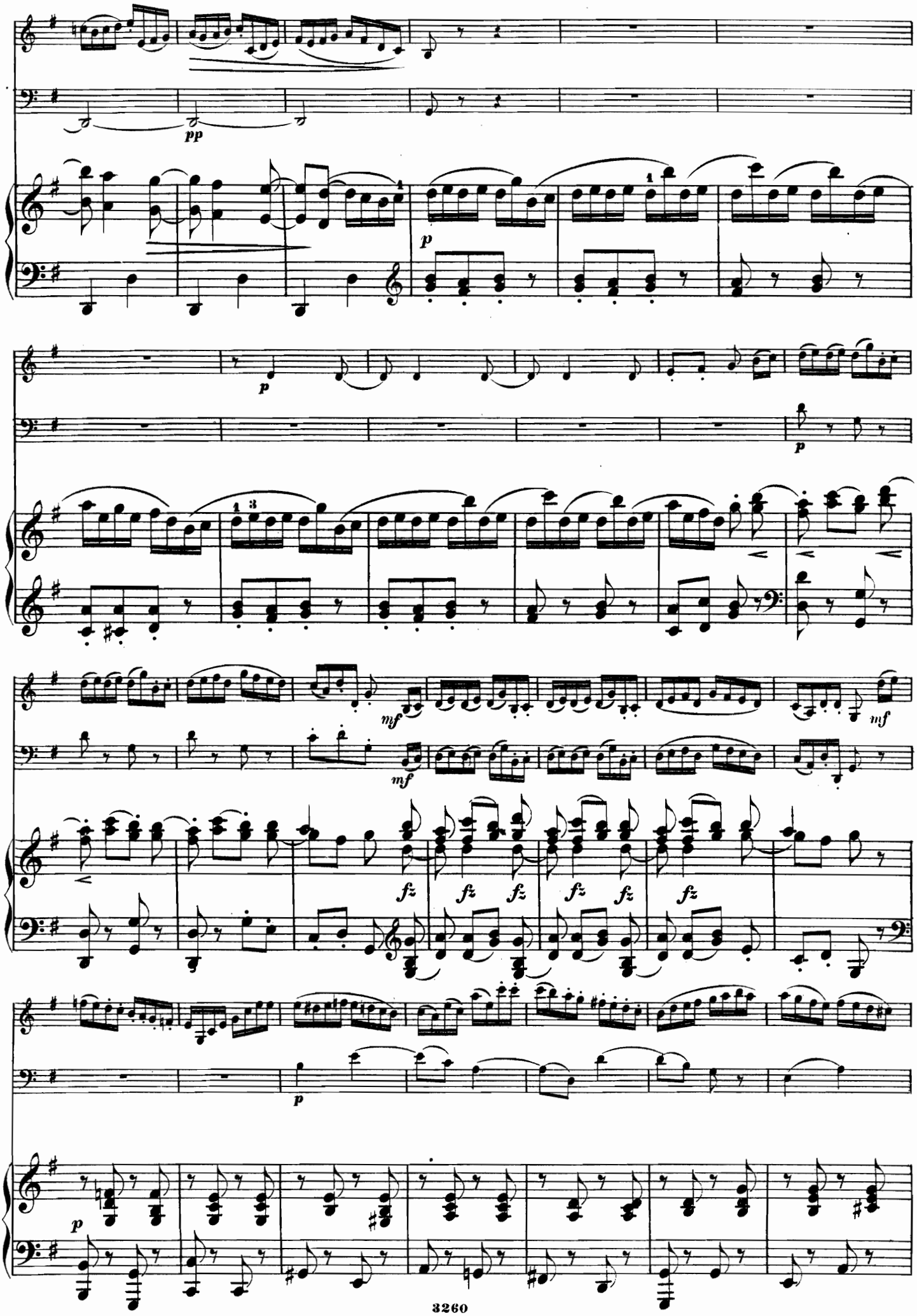
pp
p
p
mf
mf
fz
fz
fz
fz
fz
fz
p
p

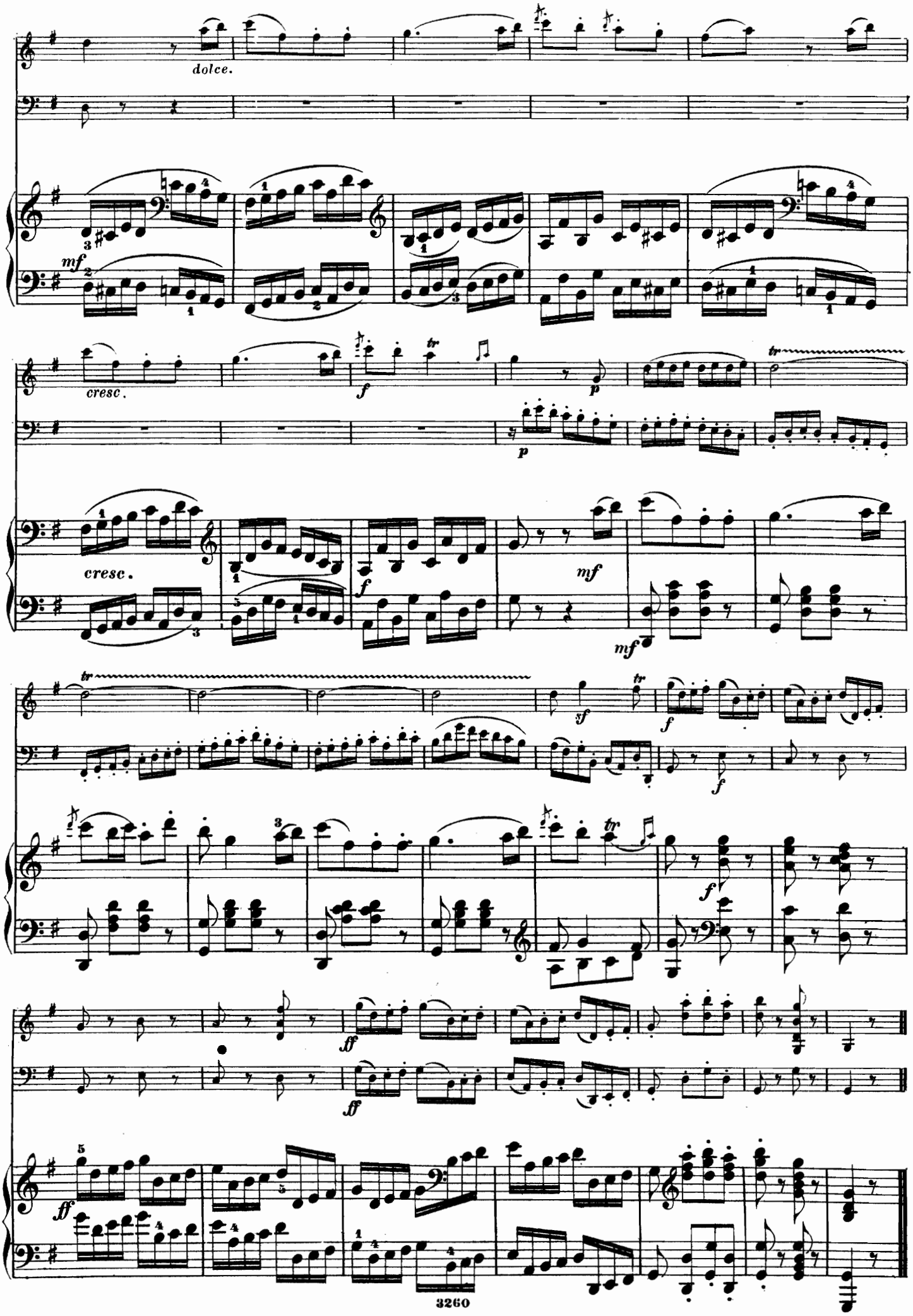
dolce.
mf
cresc.
f
p
cresc.
mf
mf
tr
sf
f
f
ff
ff
ff

TRIO IV.

Allegro con spirito.

J. N. Hummel, Op. 65.

VIOLON.

V. CELLE.

PIANO.

Allegro con spirito.

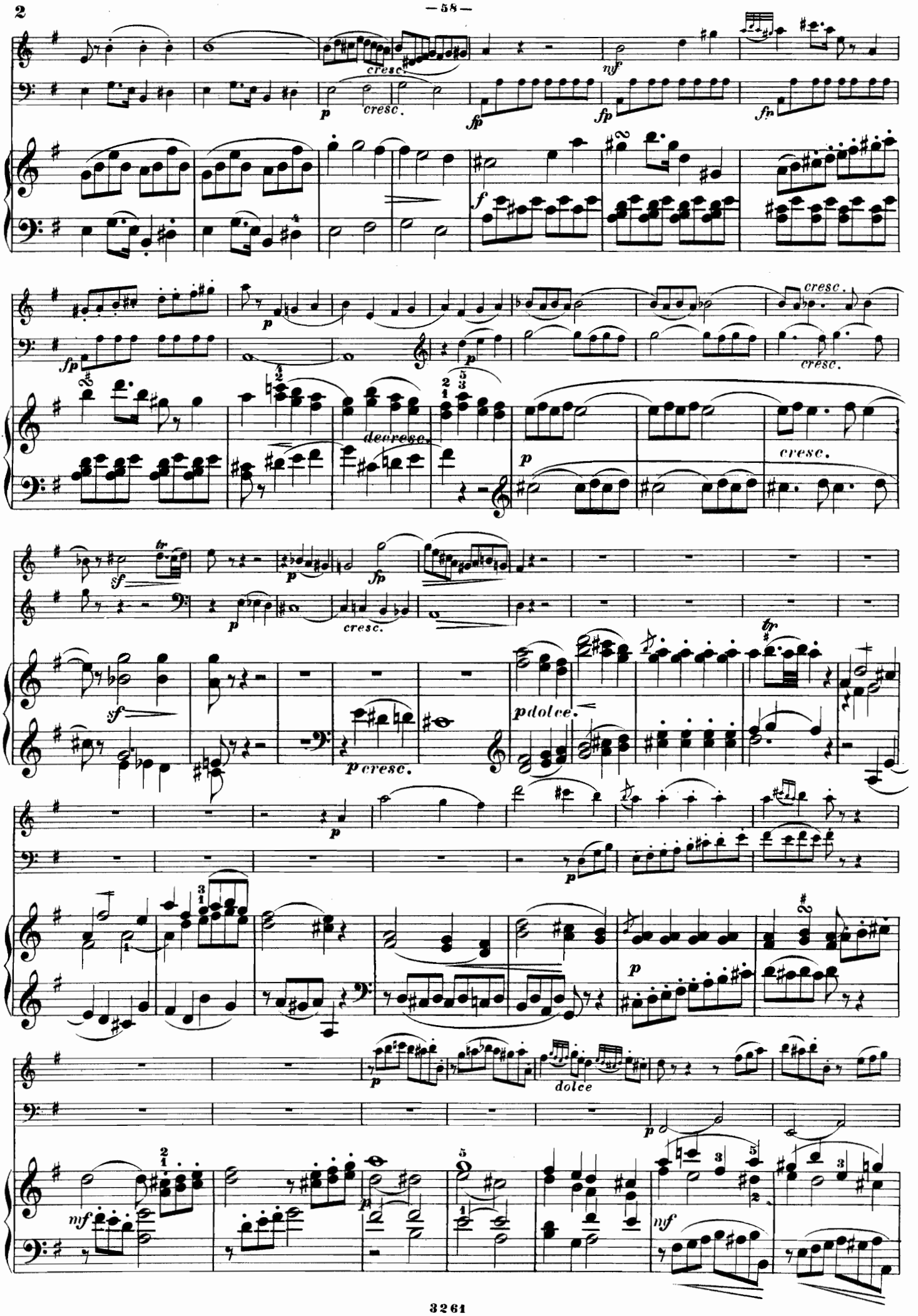
cresc.
mf
p
cresc.
fp
fp
fp
f
fp
p
cresc.
cresc.
decresc.
p
cresc.
sf
p
fp
p
cresc.
sf
pdolce.
fp
p cresc.
p
p
dolce
p
mf
p
mf

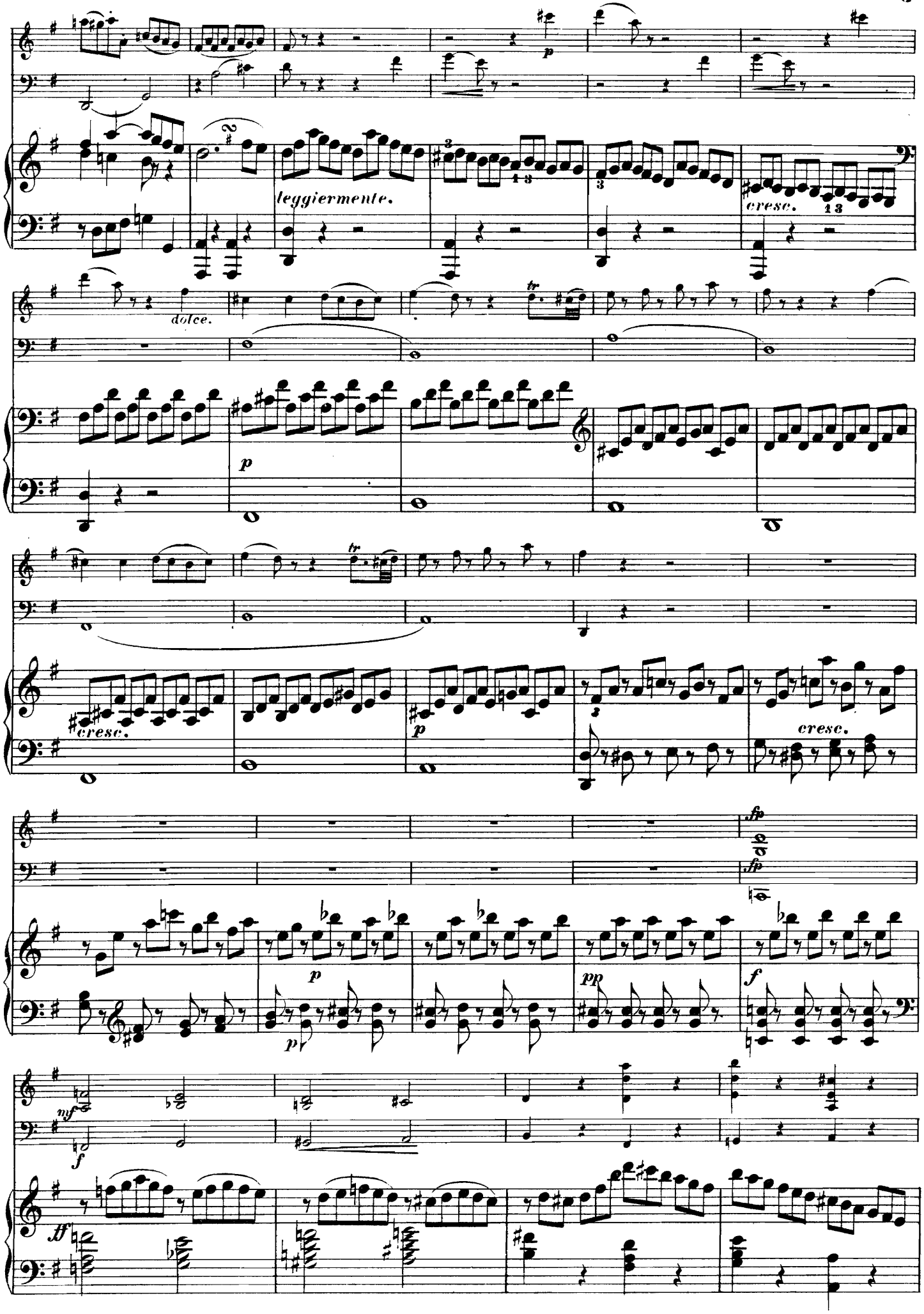
leggiermente.
cresc.
dolce.
p
cresc.
p
cresc.
fp
fp
p
p
pp
f
mf
f
ff

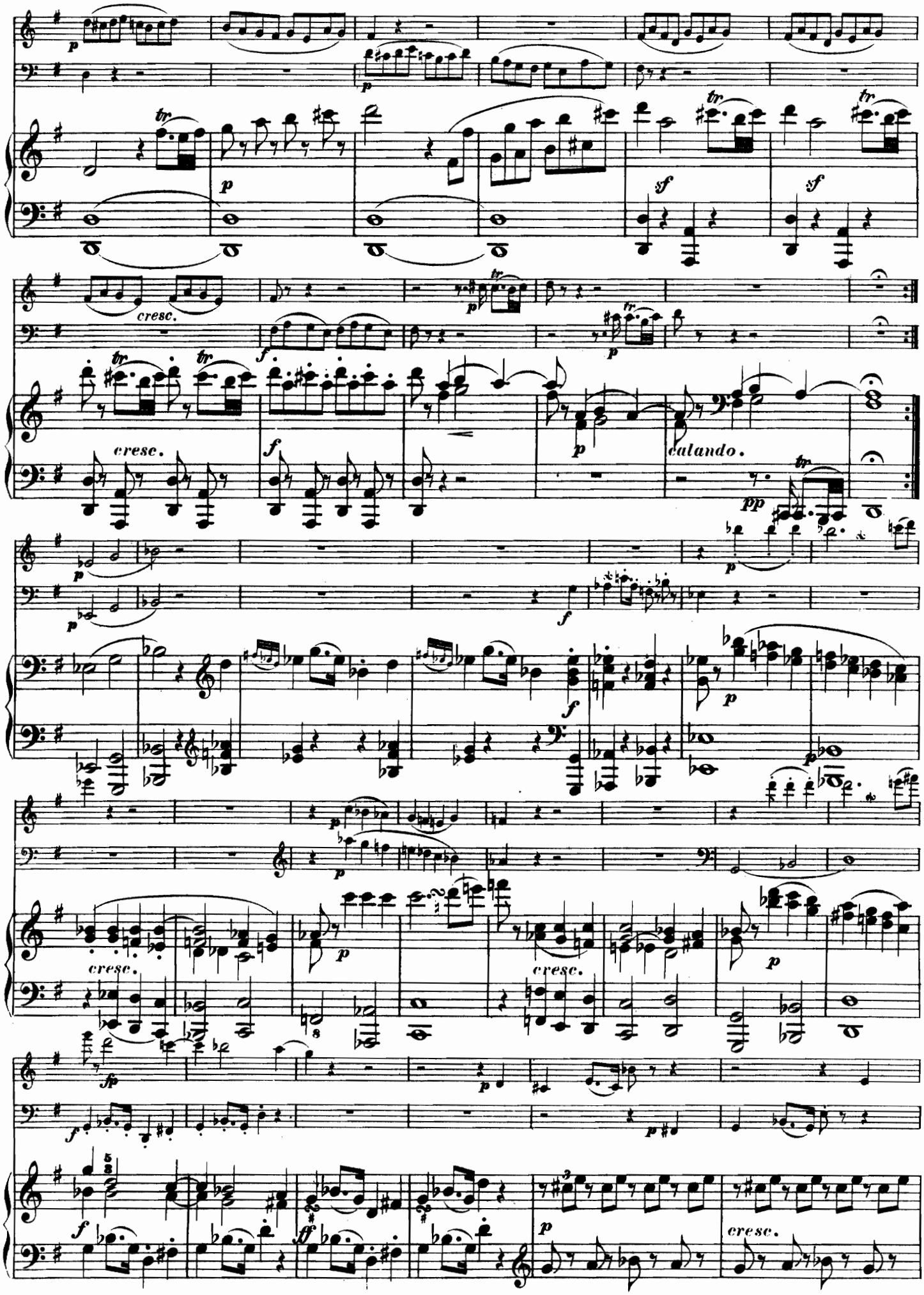
cresc.
calando.

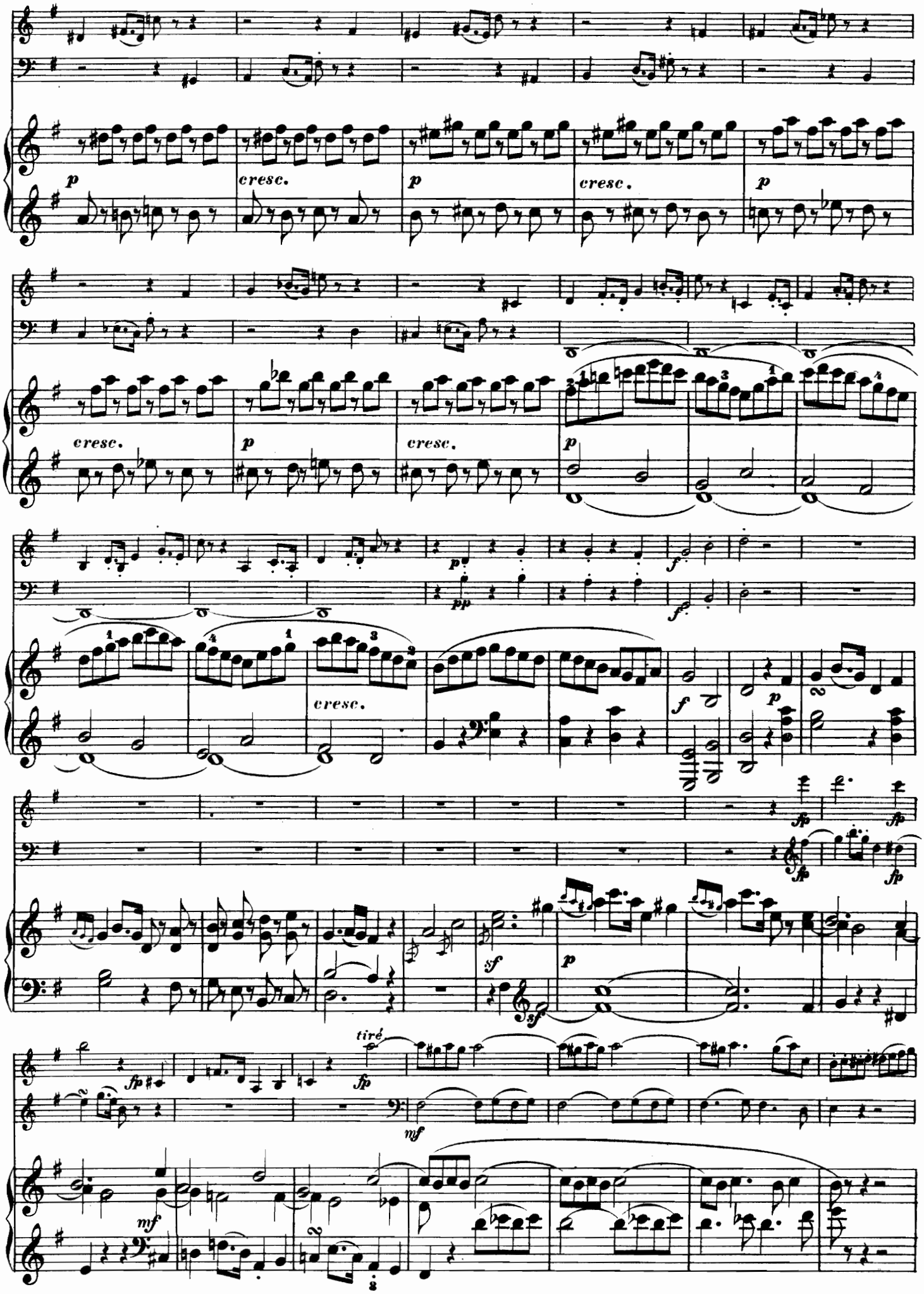
p
cresc.
p
cresc.
p
cresc.
cresc.
p
cresc.
p
pp
f
f
cresc.
f
p
fp
fp
fp
fp
sf
sf
p
fp
tiré
fp
mf
mf

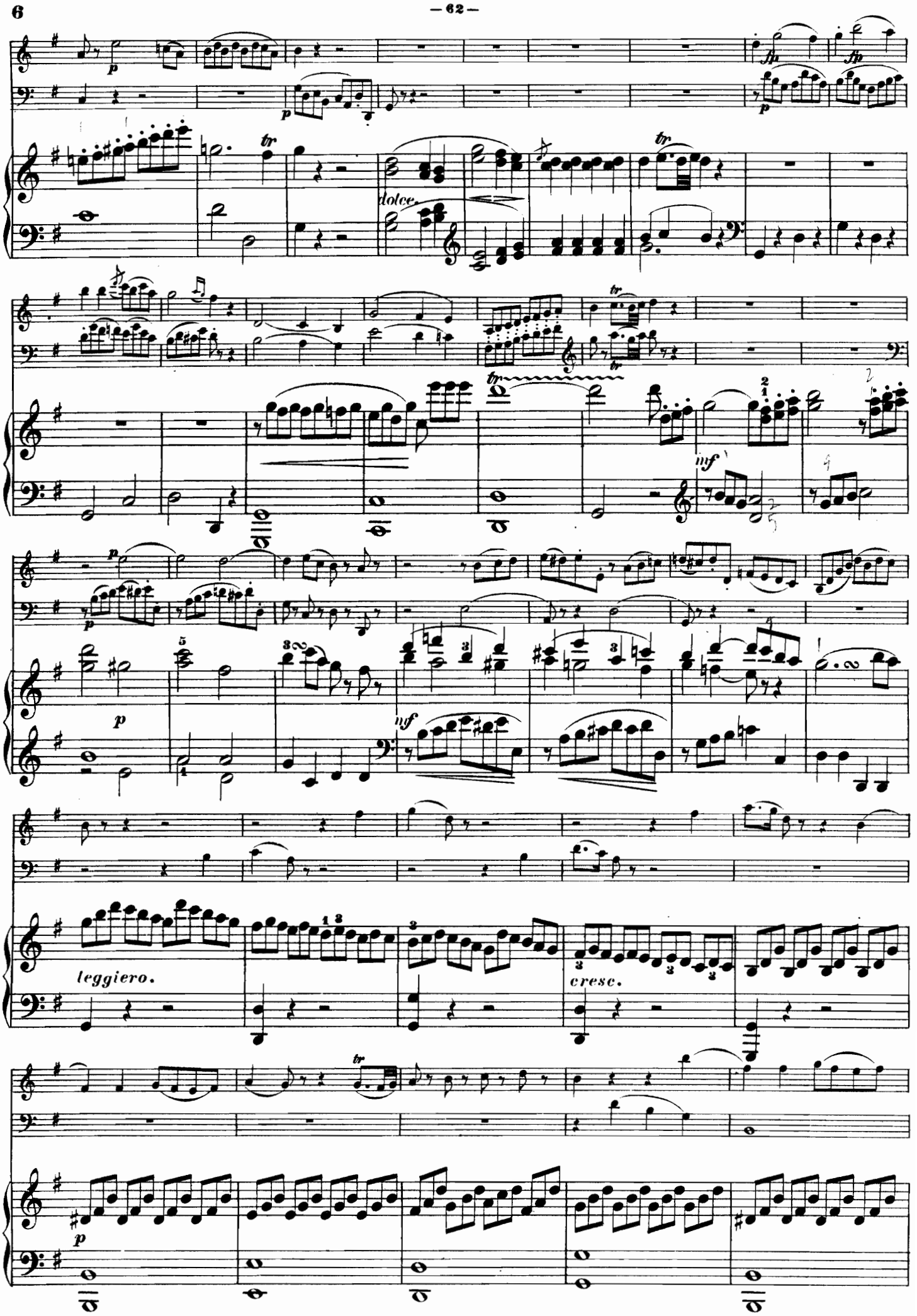
dolce.
leggiero.
cresc.

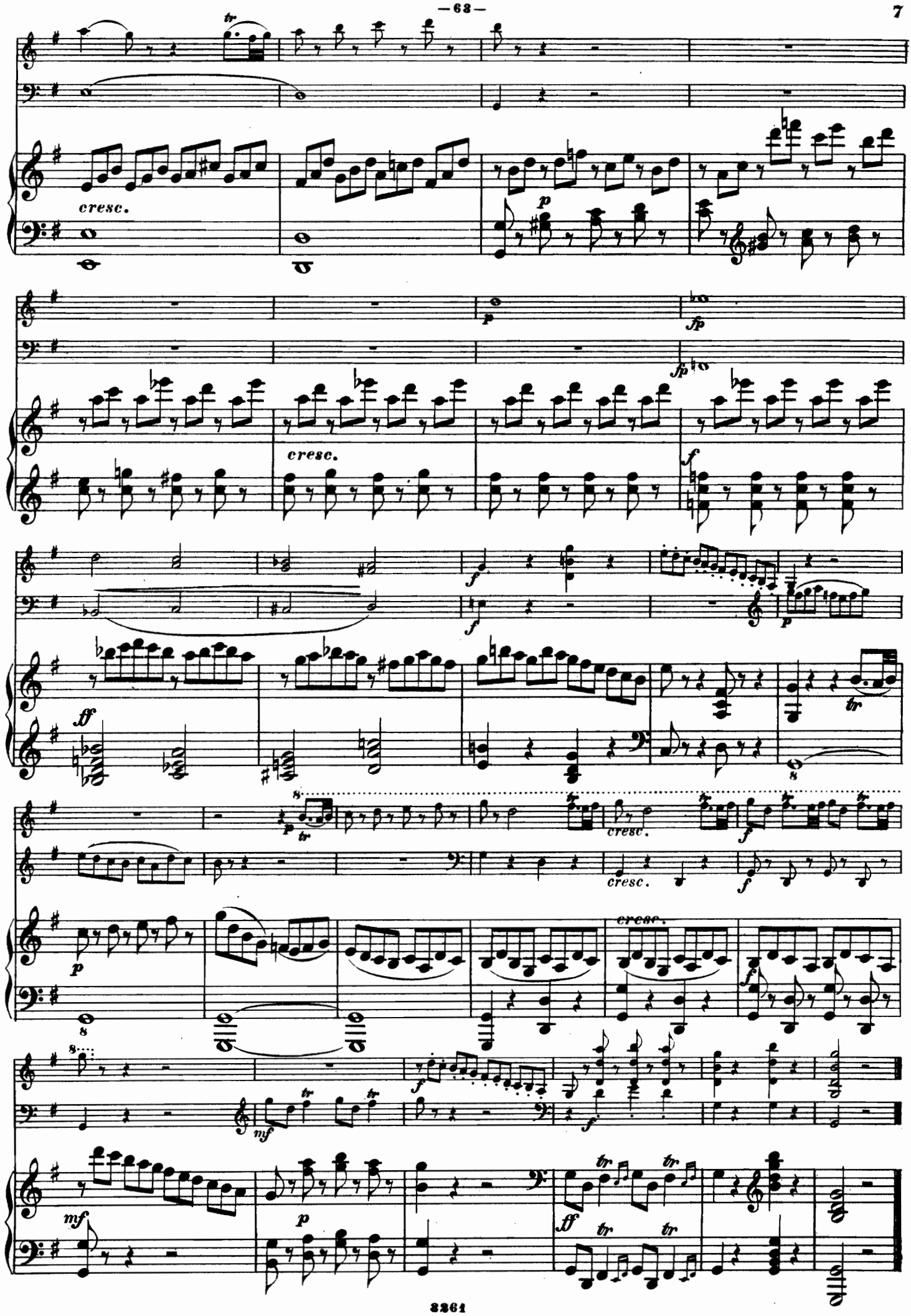
cresc.
cresc.
cresc.
cresc.
cresc.

Andante grazioso.

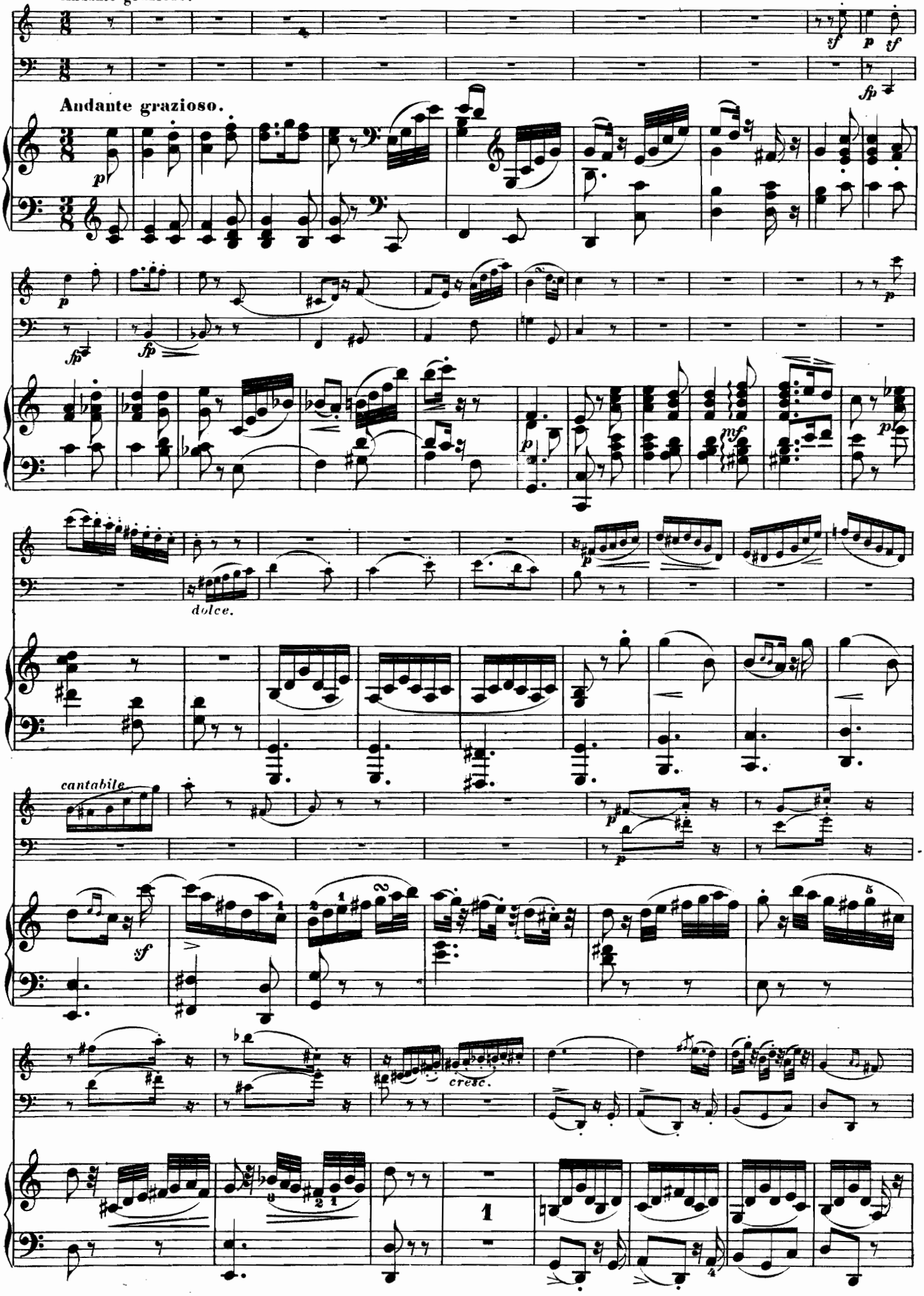

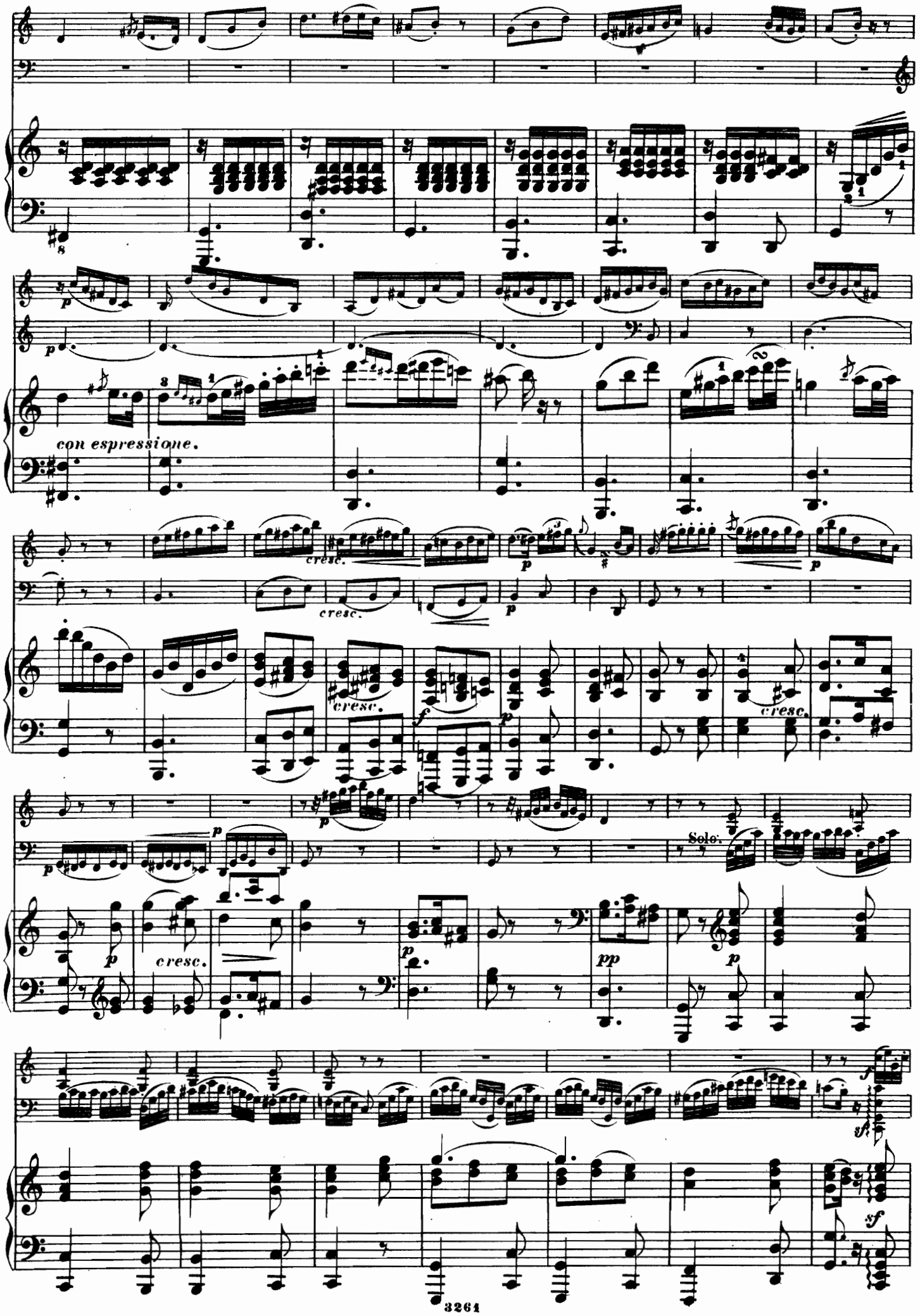
con espressione.
cresc.
cresc.
cresc.
cresc.
Solo.
cresc.

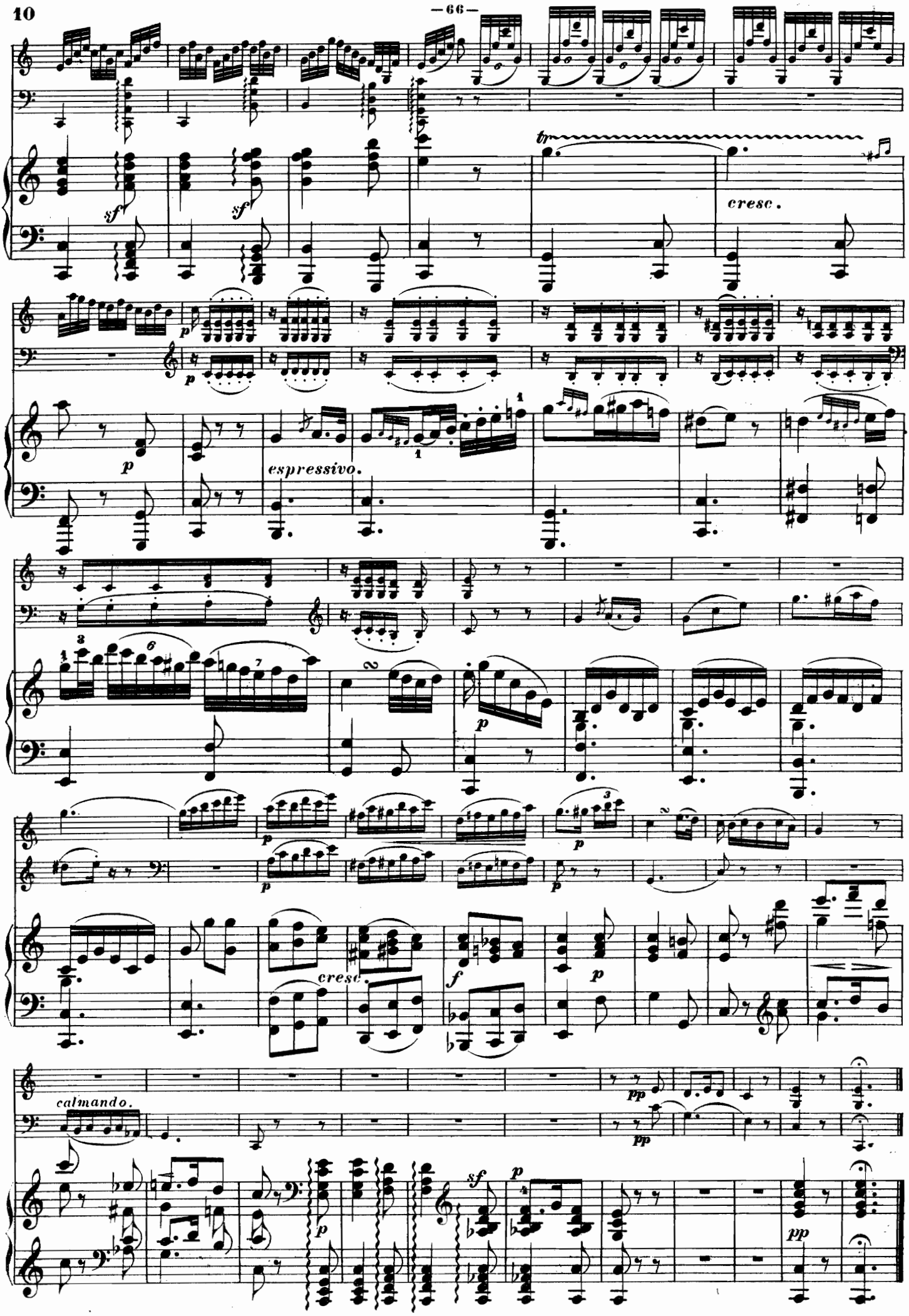
sf
sf
tr
cresc.
p
p
espressivo.
p
p
p
p
cresc.
f
p
calmando.
pp
pp
sf
p
pp

RONDO.
Vivace assai e scherzando.

pizz.

col arco.

RONDO.
Vivace assai e scherzando.

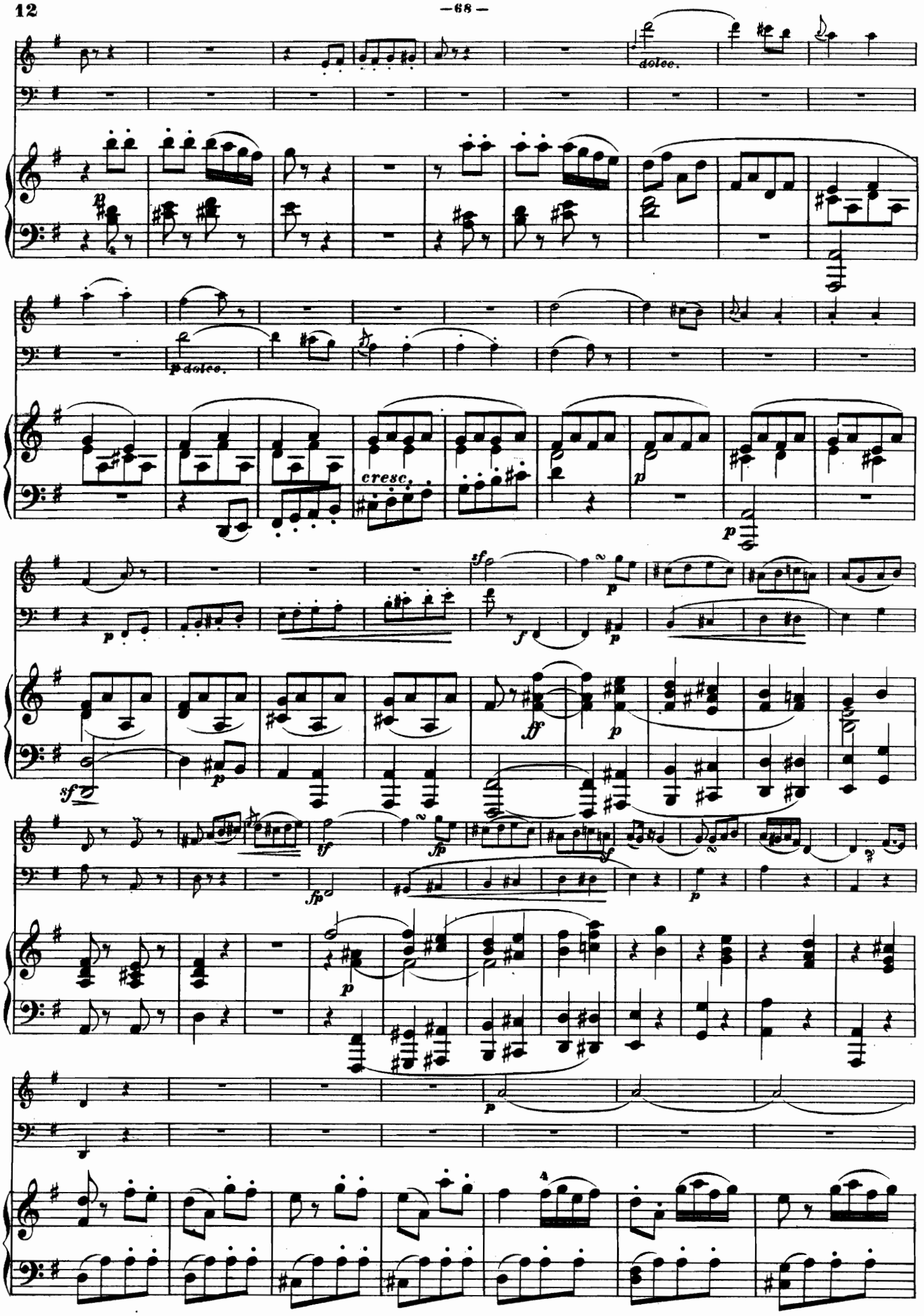
dolce.
p dolce.
cresc.
sf
p
f
ff
fp

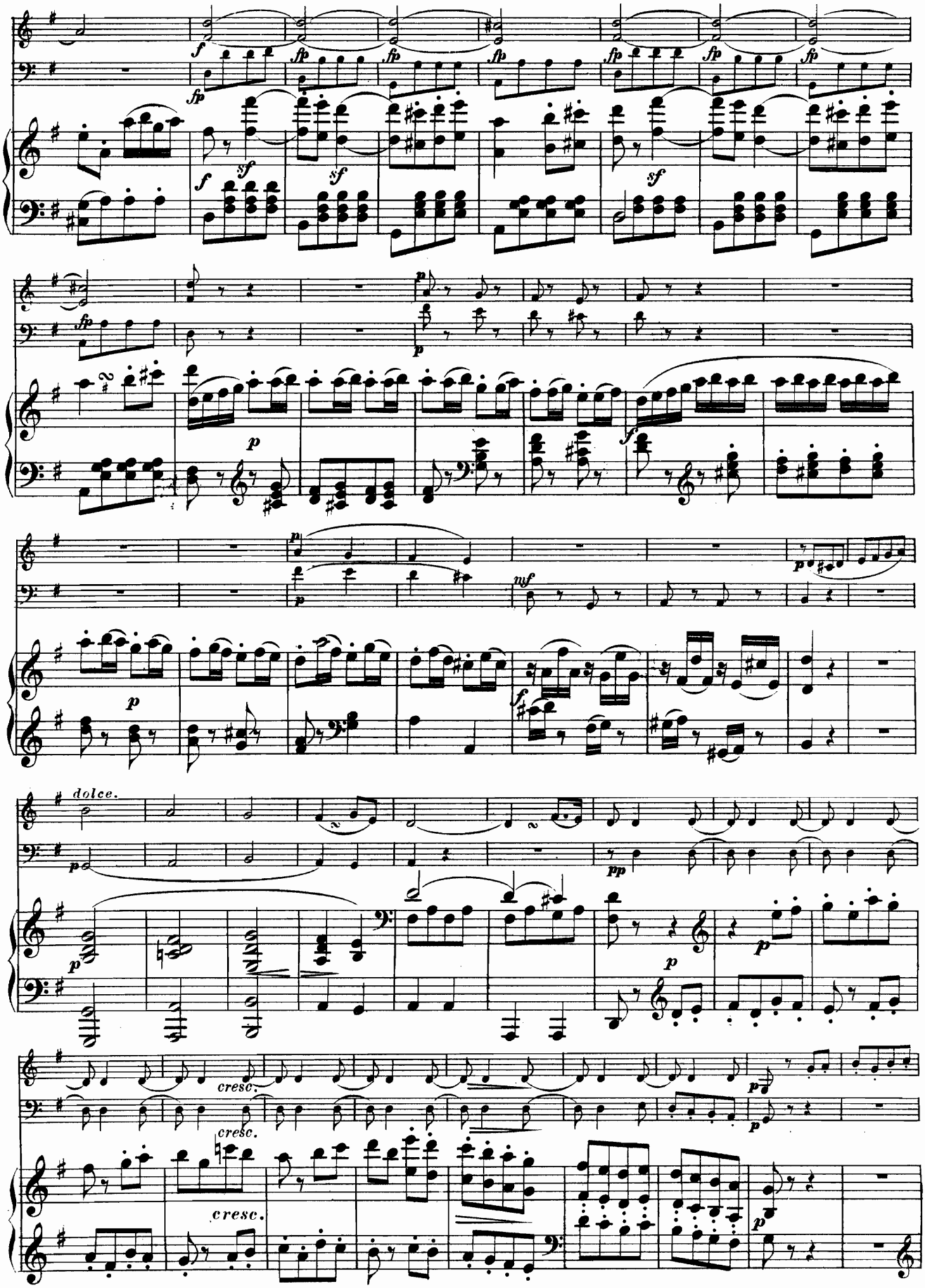
dolce.
cresc.
cresc.
cresc.

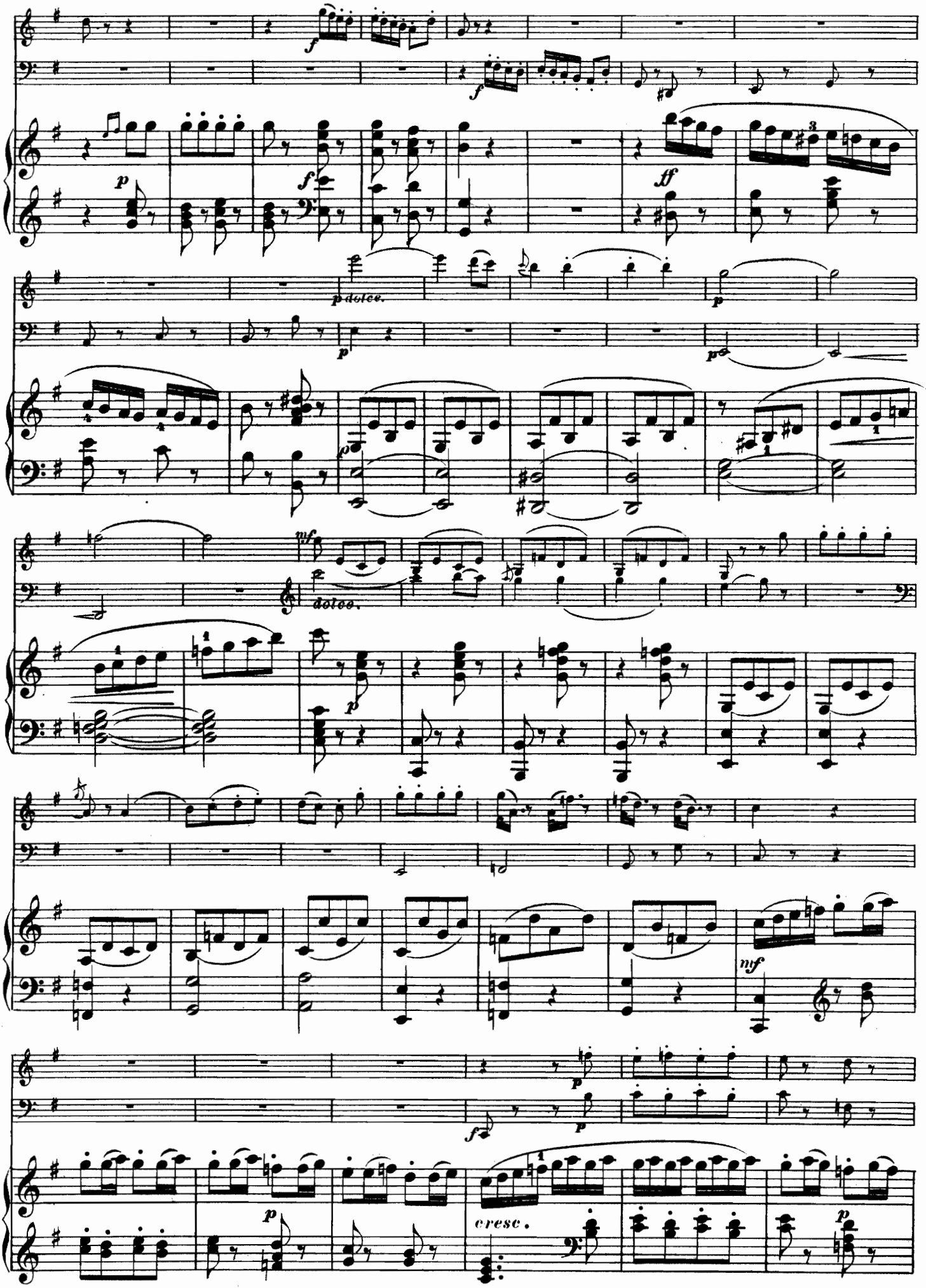
f
f
p
f
ff
p dolce.
p
p
mf
dolce.
p
nf
p
f
p
cresc.
p

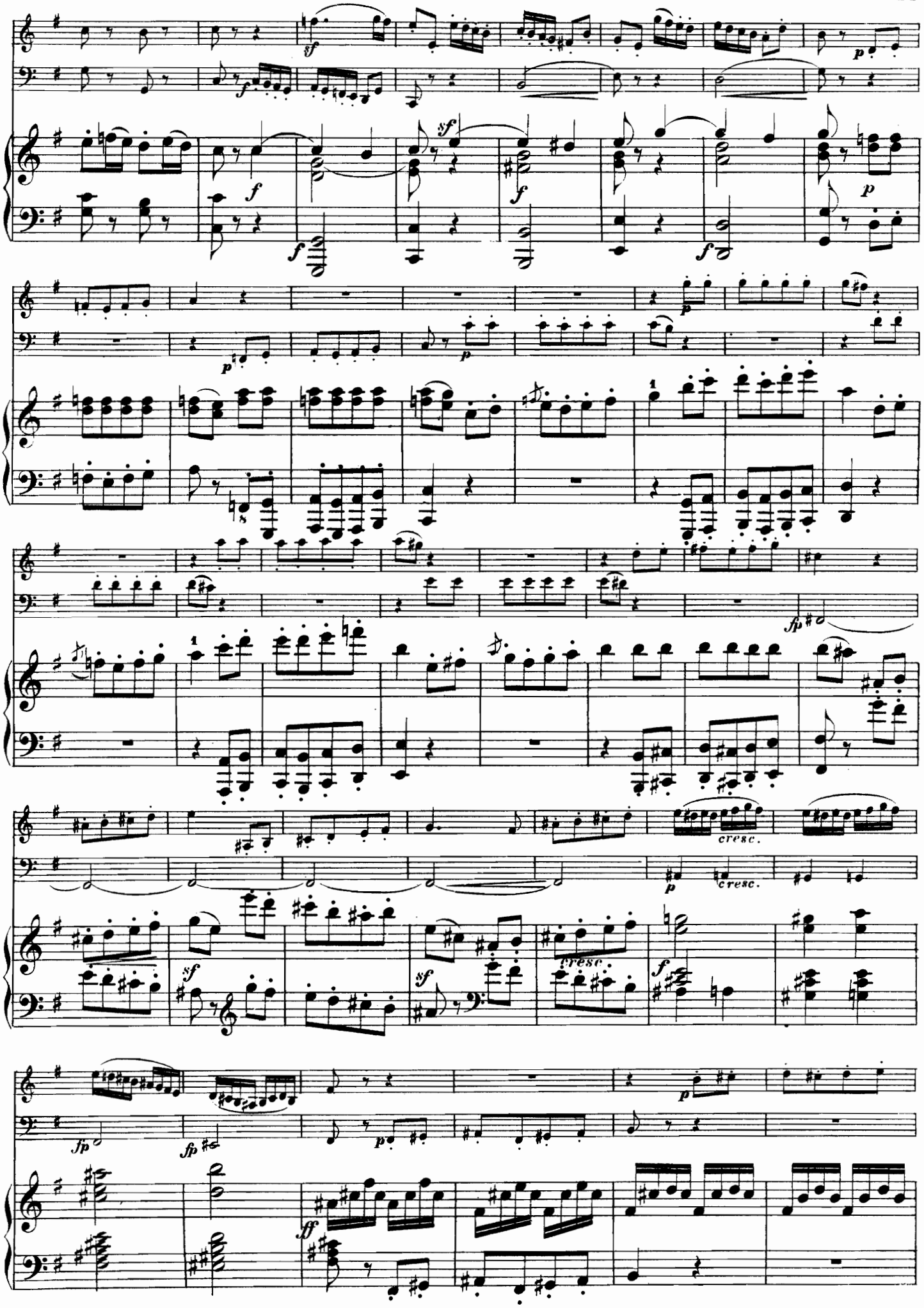
sf
f
p
cresc.
fp
ff

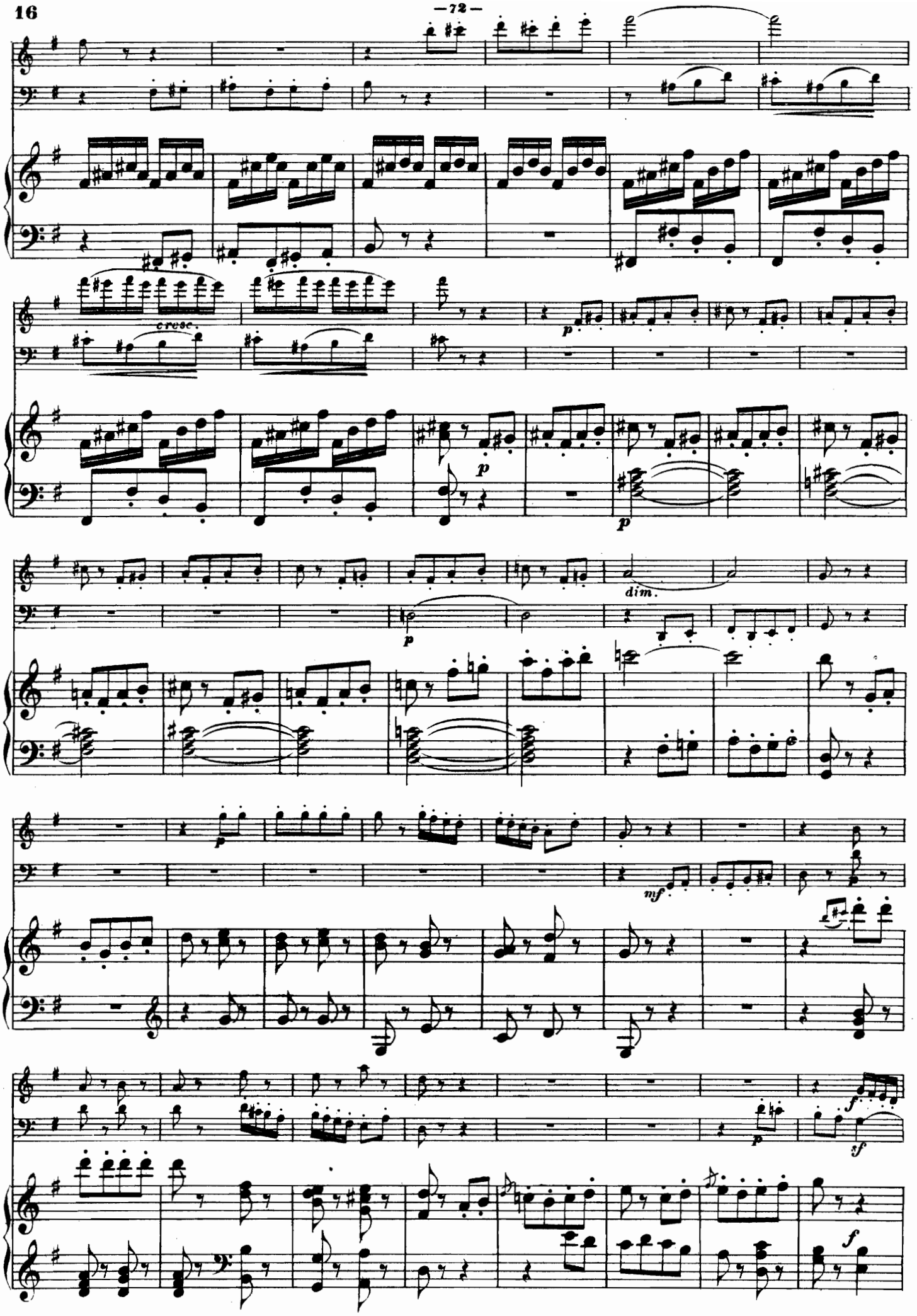
cresc.
p
p
p
dim.
p
mf
f
p
sf
f

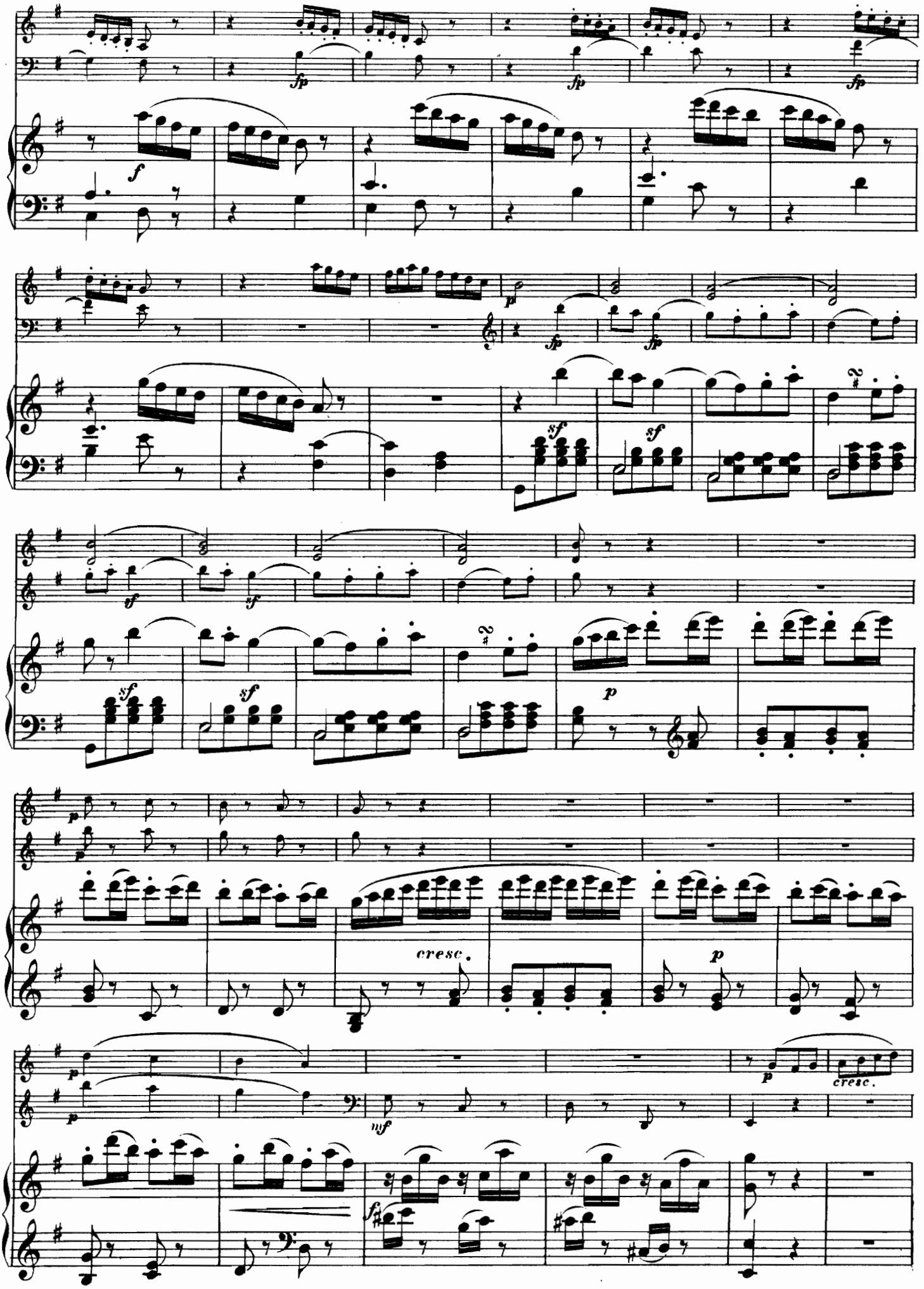
fp
f
p
sf
cresc.
mf

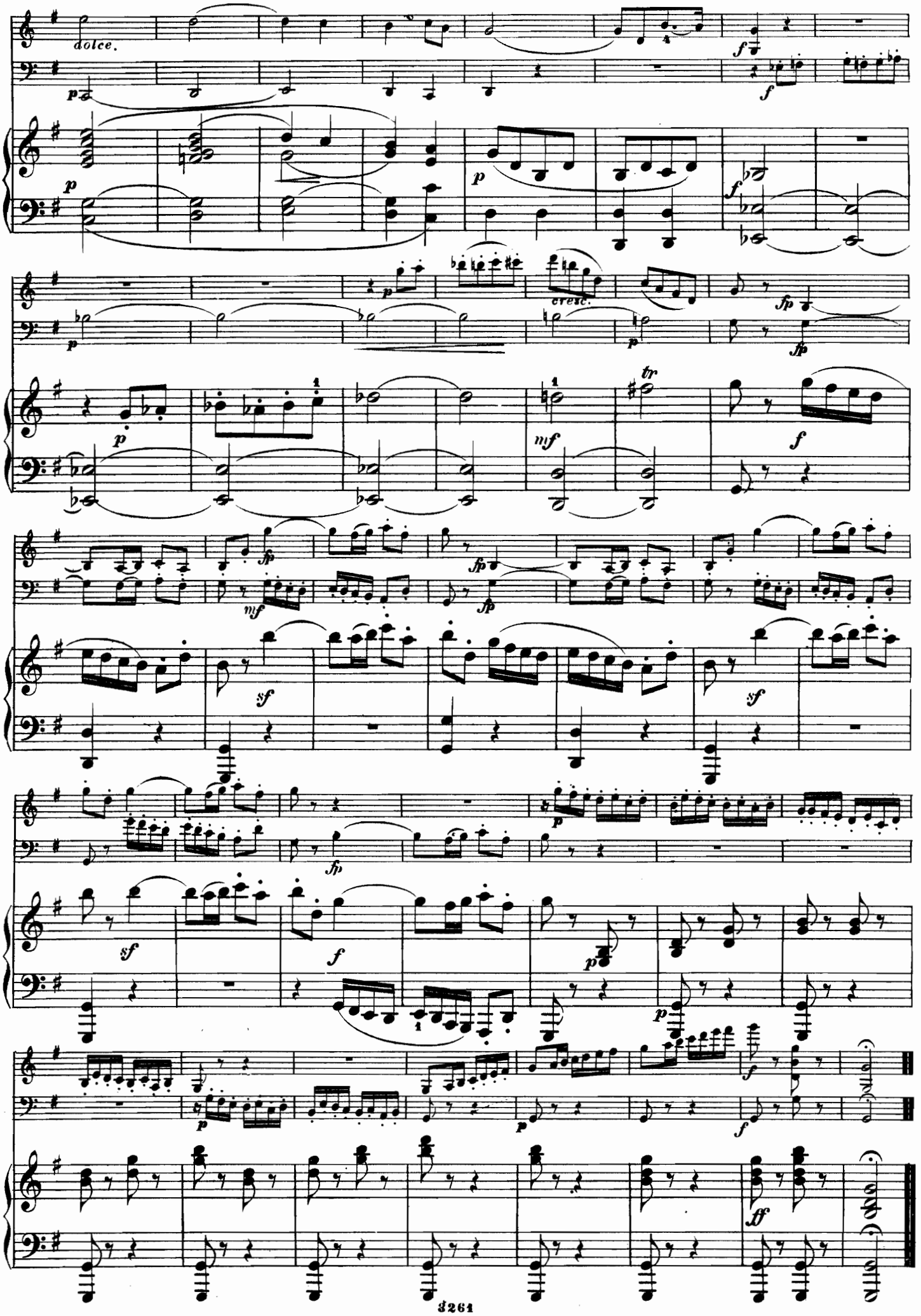
dolce.
cresc.
tr