

Piano
2

TRIO

Pour le Forté Piano

Violon et Violoncelle,

Composé et Dédié

à Son Altesse Sérénissime

La Princesse Esterhazy,

PAR

G. N. HUMMEL.

Opéra 22.

Prix 6^{fr}.

Propriété de l'Éditeur.

Enregistrée à la Bibliothèque Impériale.

A PARIS

Chez JOUVE, Marchand de Musique et de cordes de Naples, et Facteur d'Instrumens,
Palais du Tribunal, Galerie de Pierre N^o 96. côté de Bérn.

*Gaveaux et
Fourné*

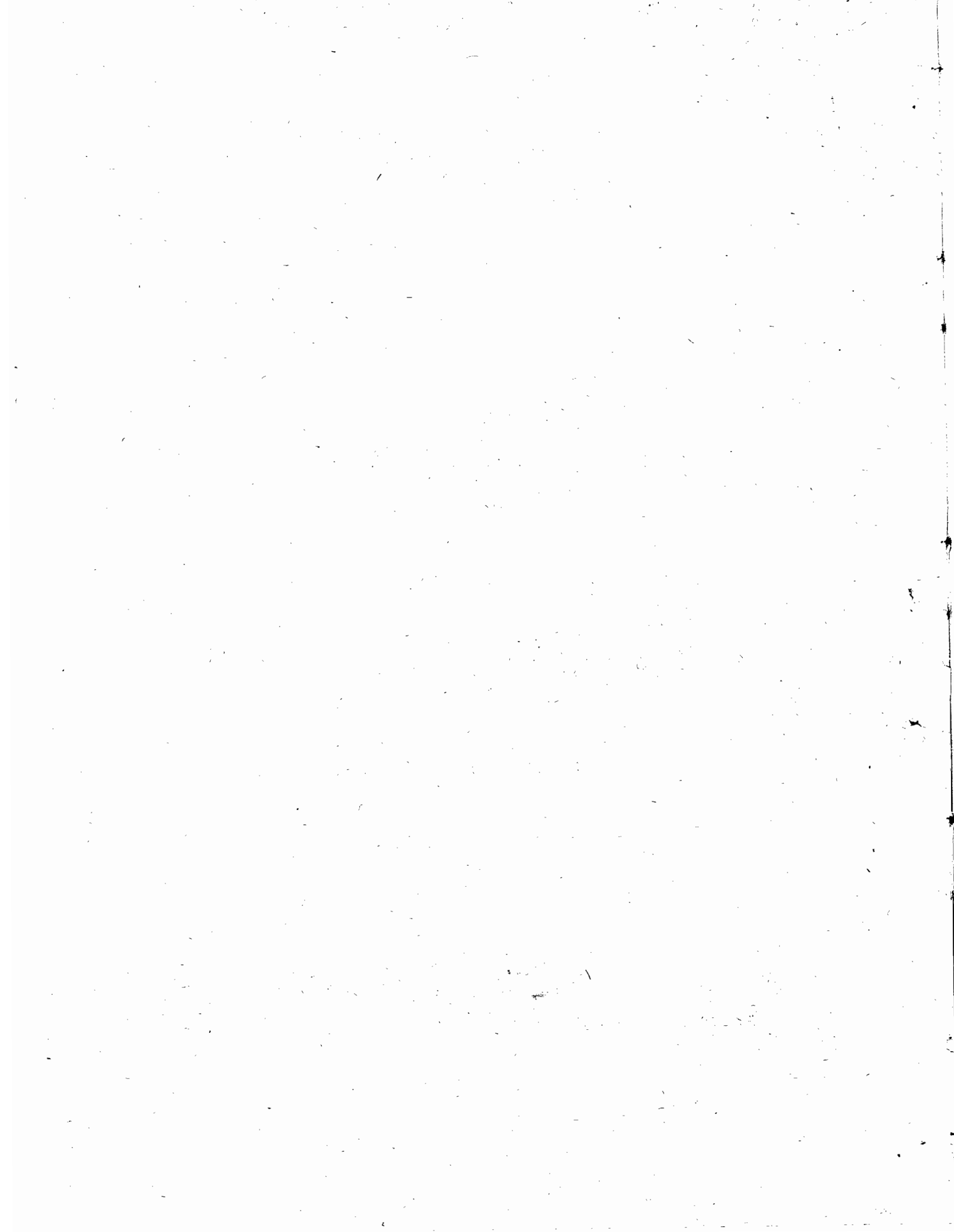

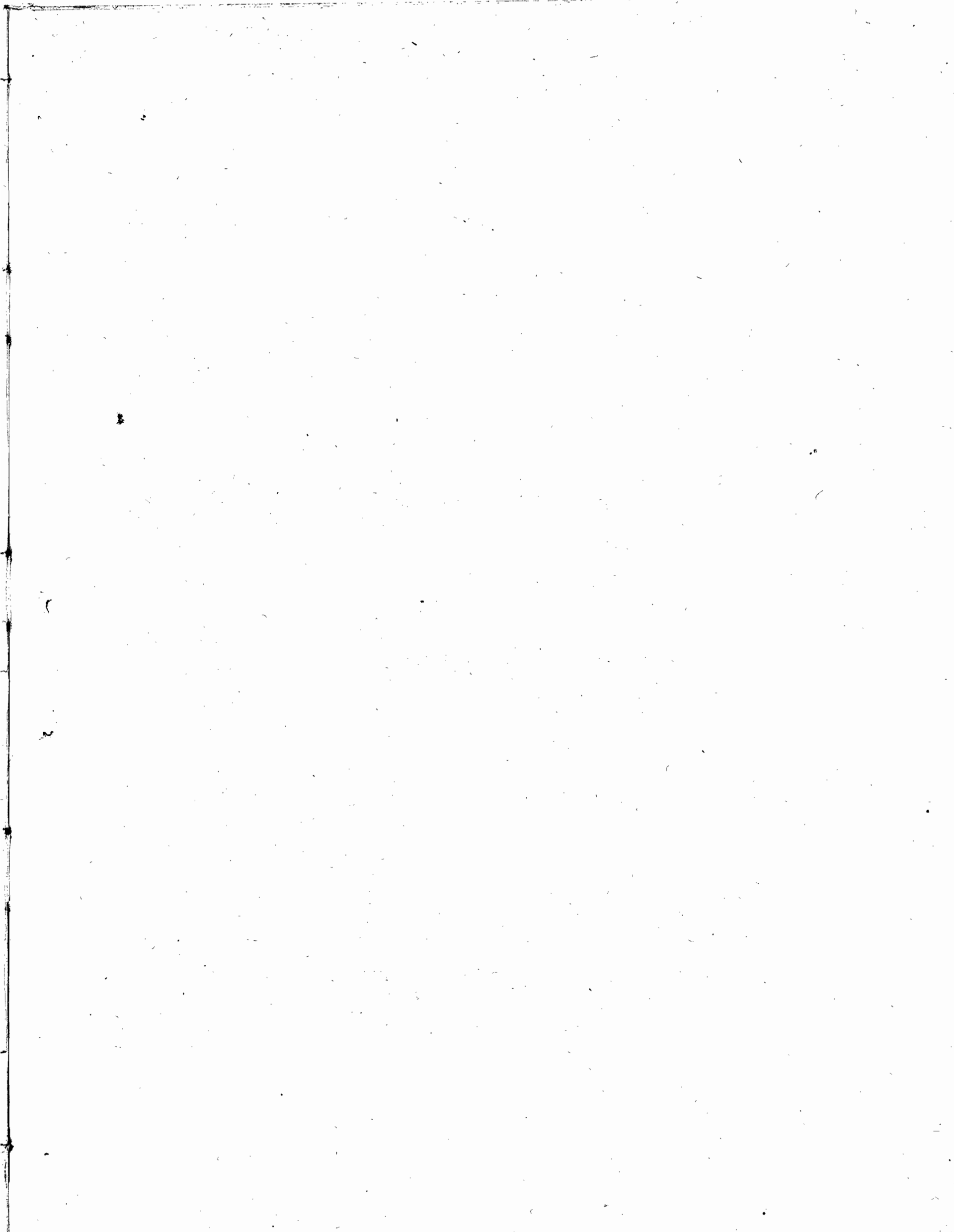

1A

Allegro moderato.

6/8
p

f
expres.
p'

mf
sf sf sf sf sf sf
p

f p f ff
f p f ff

3.2
H9252.2

405314

3

25 cents

Lipmannsohn

5/10/35

tr

cres

F

Andante
con variazioni.

con espressione.

2/4

2/4

cres

9

P

9

P

Rondo
alla Turca.

Vivace.

Violon -

405814

TRIO

Pour le Forté Piano

Violon et Violoncelle,

Composé et Dédié

à Son Altesse Sérénissime

La Princesse Esterhazy,

PAR

G. N. HUMMEL.

Opéra 22.

Prix 6^{fr}.

Propriété de l'Éditeur.

Enregistrée à la Bibliothèque Impériale.

A PARIS

Chez JOUVE, Marchand de Musique, et de cordes de Naples, et Facteur d'Instrumens,
Palais du Tribunal, Galerie de Pierre, N^o 96. côté du Péron

Violino obbligato.

Andante
con variazioni.

Violino obbligato.

Rondo
Alla Turca.

Vivace.

Violino obbligato.

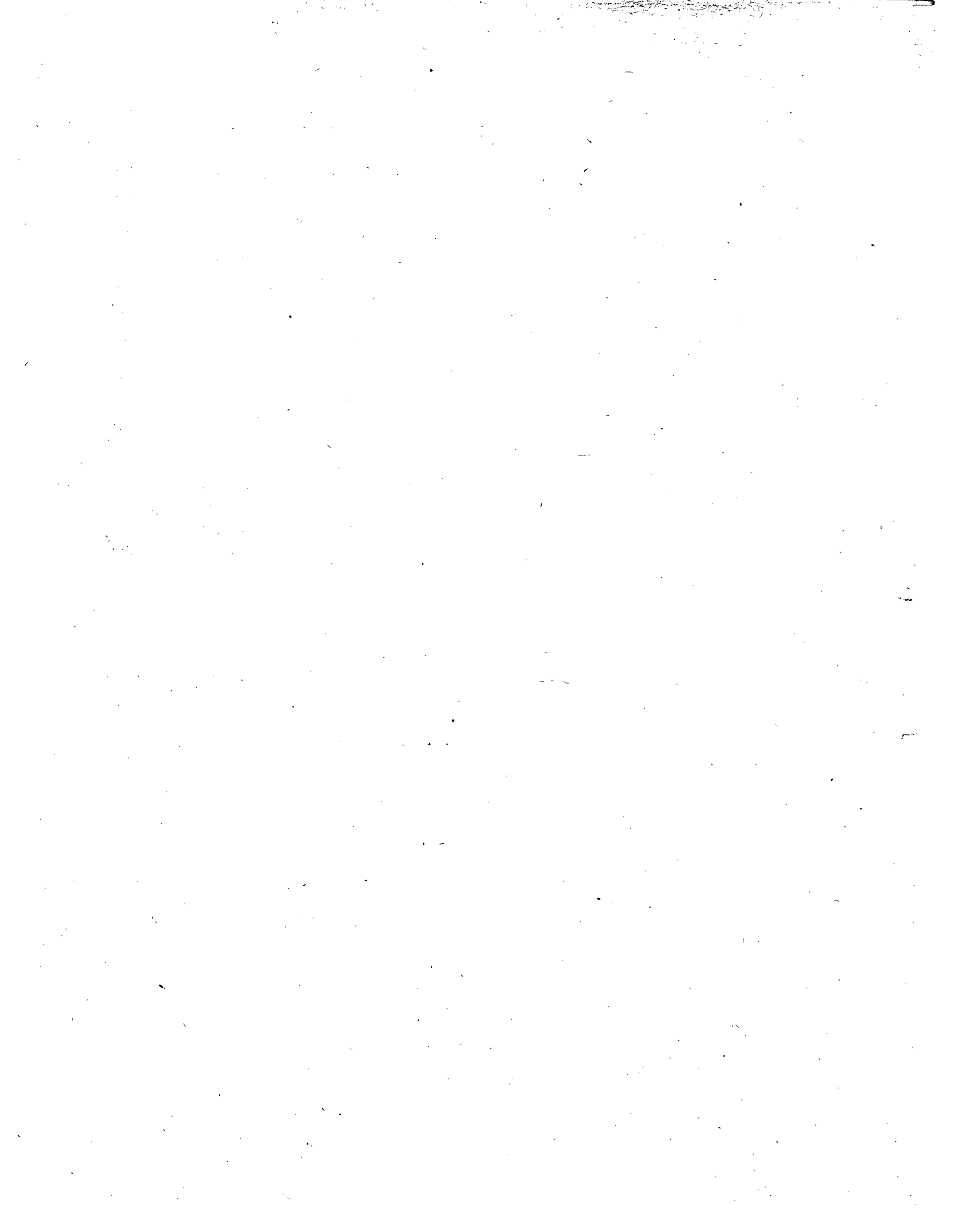

Violoncelle

405814

11 B
no 100

TRIO

Pour le Forté Piano

Violon et Violoncelle,

Composé et Dédié

à Son Altesse Sérénissime

La Princesse Esterhazy,

PAR

G. N. HUMMEL.

Opéra 22.

Prix 6^{fr}.

Propriété de l'Éditeur.

Enregistrée à la Bibliothèque Impériale.

A PARIS

Chez JOUVE, Marchand de Musique, et de cordes de Naples, et Facteur d'Instrumens,
Palais du Tribunat, Galerie de Pierre, N° 96. côté du Péron.

Antoine Caignant de Maillé

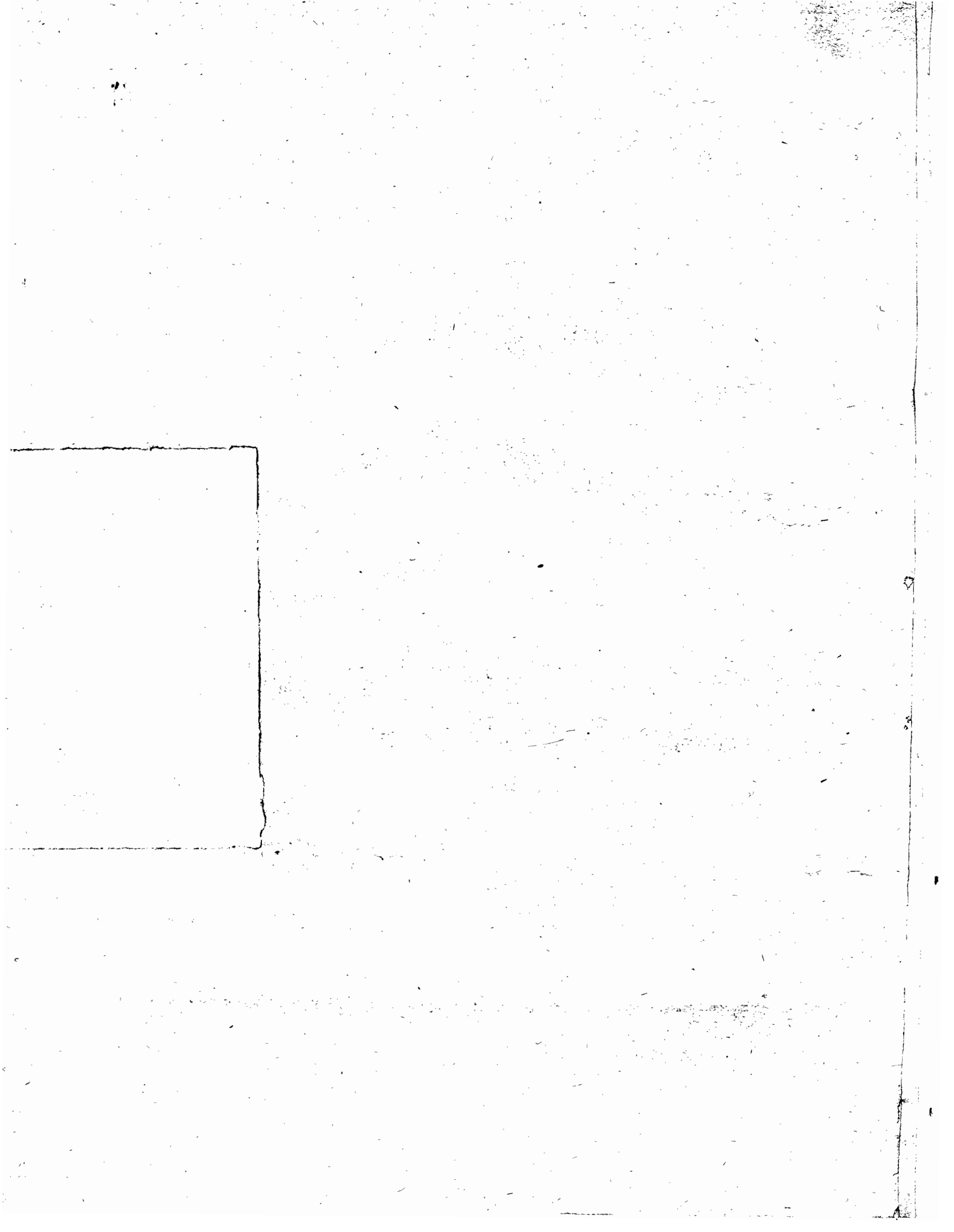

Violoncello obbligato.

Allegro moderato.

31

Violoncello obbligato.

Andante
con variazioni.

8 4 8 8

dol.

PP

PP P mF P

4 solo Cantabile.

P

2 I

PP

Rondo
alla Turca.

Vivace.

4

F F

3 P

3 F P F

I P

I I 3

Violoncello obbligato.

