

Piano

TRIO

Pour Piano-Forte,

Violon et Violoncelle Concertans.

Composé par

J. N. HUMMEL, DE VIENNE.

Op. 35.

Prix : 6 francs

à Paris,

Che. J. PLEYEL et FILS aîné, Auteurs, Editeurs, M.^{rs} de Musique et Fabricants de Piano-Forte,
Boulevard Montmartre

Propriété des Editeurs

1141.

Déposé à la Direction G.^{ne} de la Lib.

*Plus de 100
Copies*

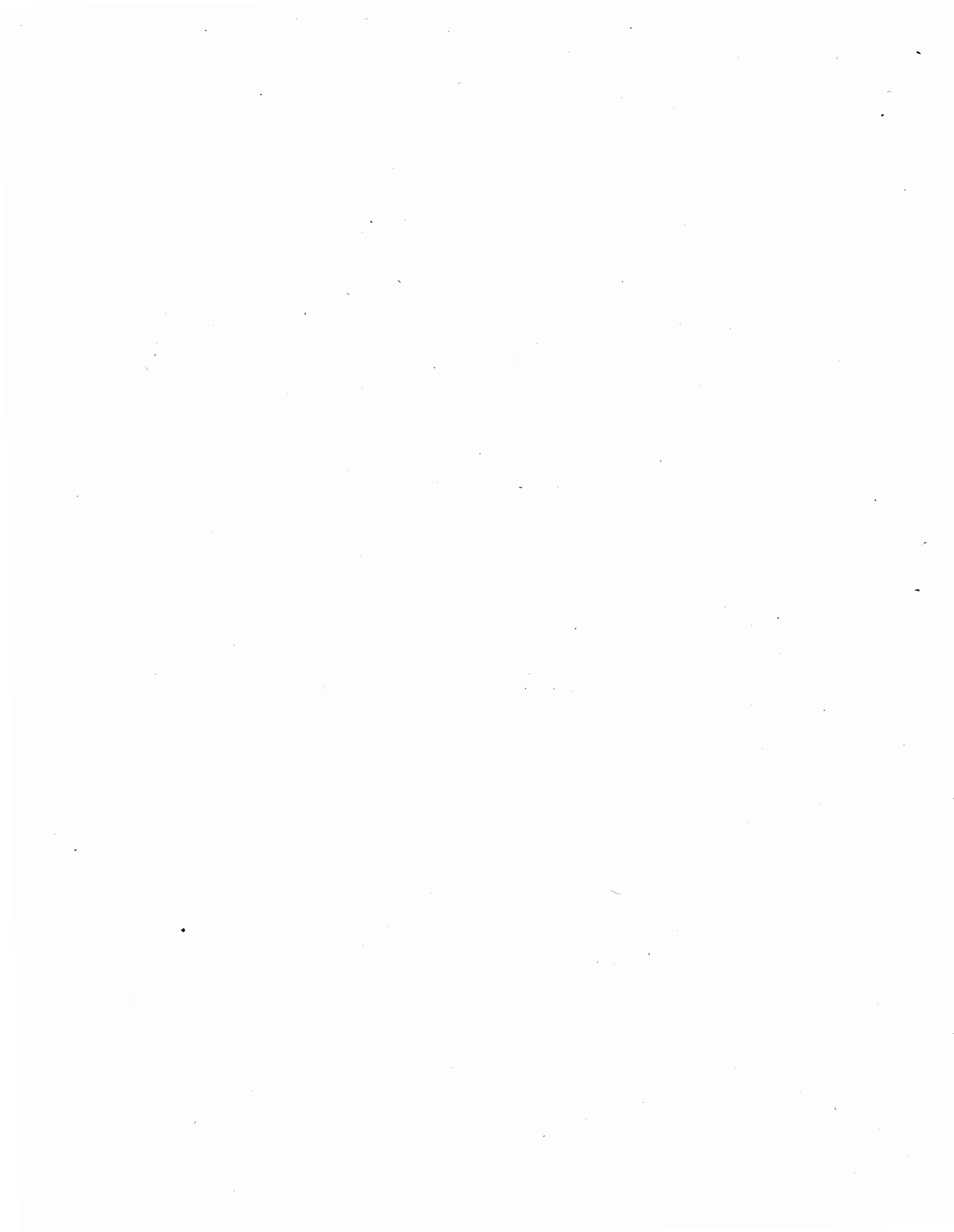

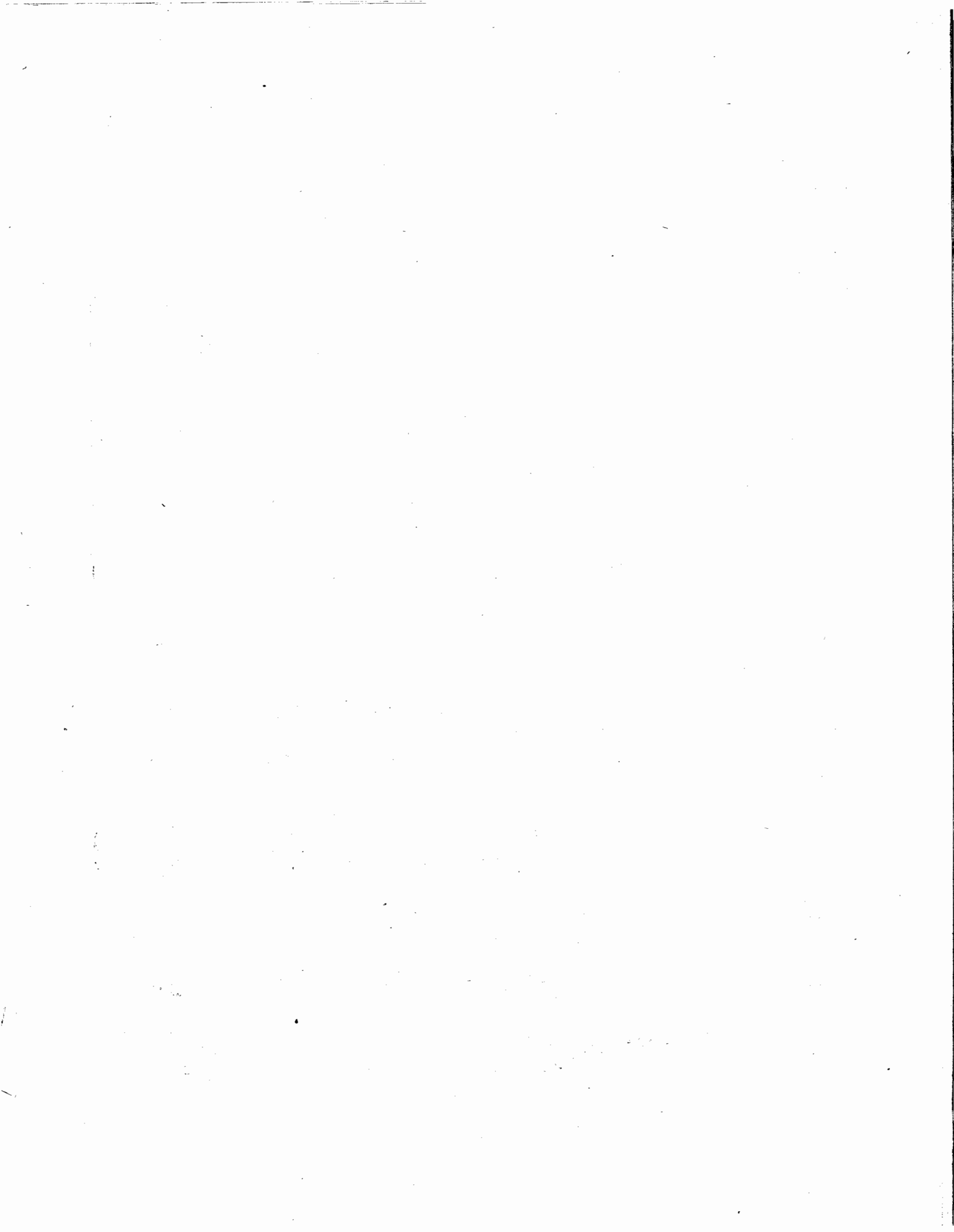

Allegro con brio.

TRIO.

1952.8

405845

26 cont.

Leipziger Maschin

5/10/35

2^e
p

Fz p

Cres.

Fz

Fz p

Fz

p

Mf

Cres.

3

R

Fz

Fz

Fz

p

p

Cres cen do

fz p fz

ff p

Cres cen do. Mf

ff

p Cres - - - cen - - - do.

Fz
Fz

p
p

Dolce.

Cres cen do.
p

TEMPO
Di
Minuetto.

RONDO
Vivace e
Scherzante

p

mf *p*

Sempre diminuendo.

p

p

f

fz *fz* *fz* *fz*

fz *fz* *fz*

p

mf

mf

Crescendo.

mf

mf

f

f

RR

RR

Fine

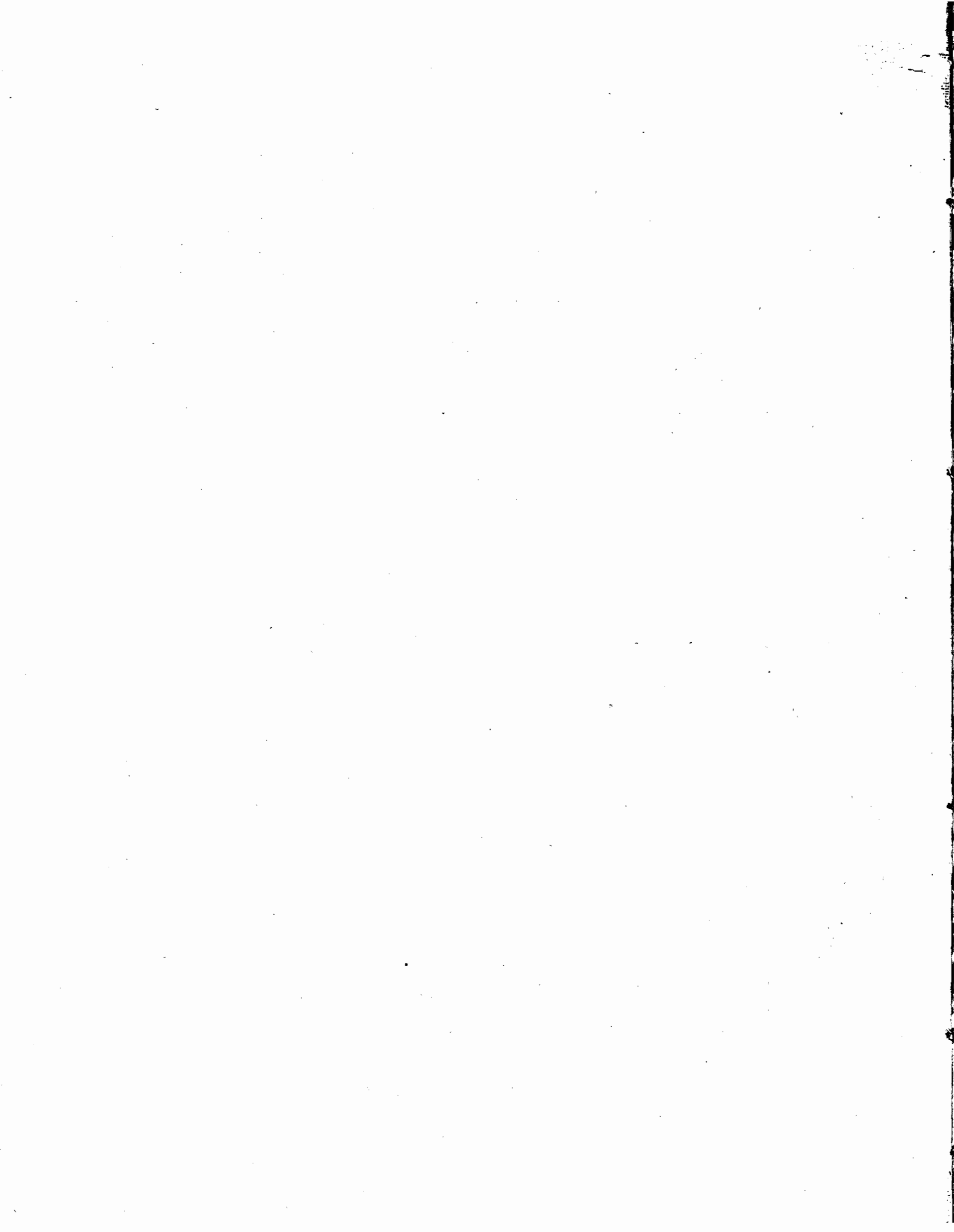

405815

Violon

TRIO

Pour Piano-Forte,

Violon et Violoncelle Concertans.

Composé par

J. N. HUMMEL, DE VIENNE.

Op. 35.

Prix: 6 francs

à Paris.

Che. J. PLEYEL et FILS aîné, Auteurs-Éditeurs, M.^{rs} de Musique et Fabricants de Piano-Forte,

Boulevard Montmartre

Propriété des Éditeurs

1141.

Deposé à la Bibliothèque N^o 6^o de la L^o 1793

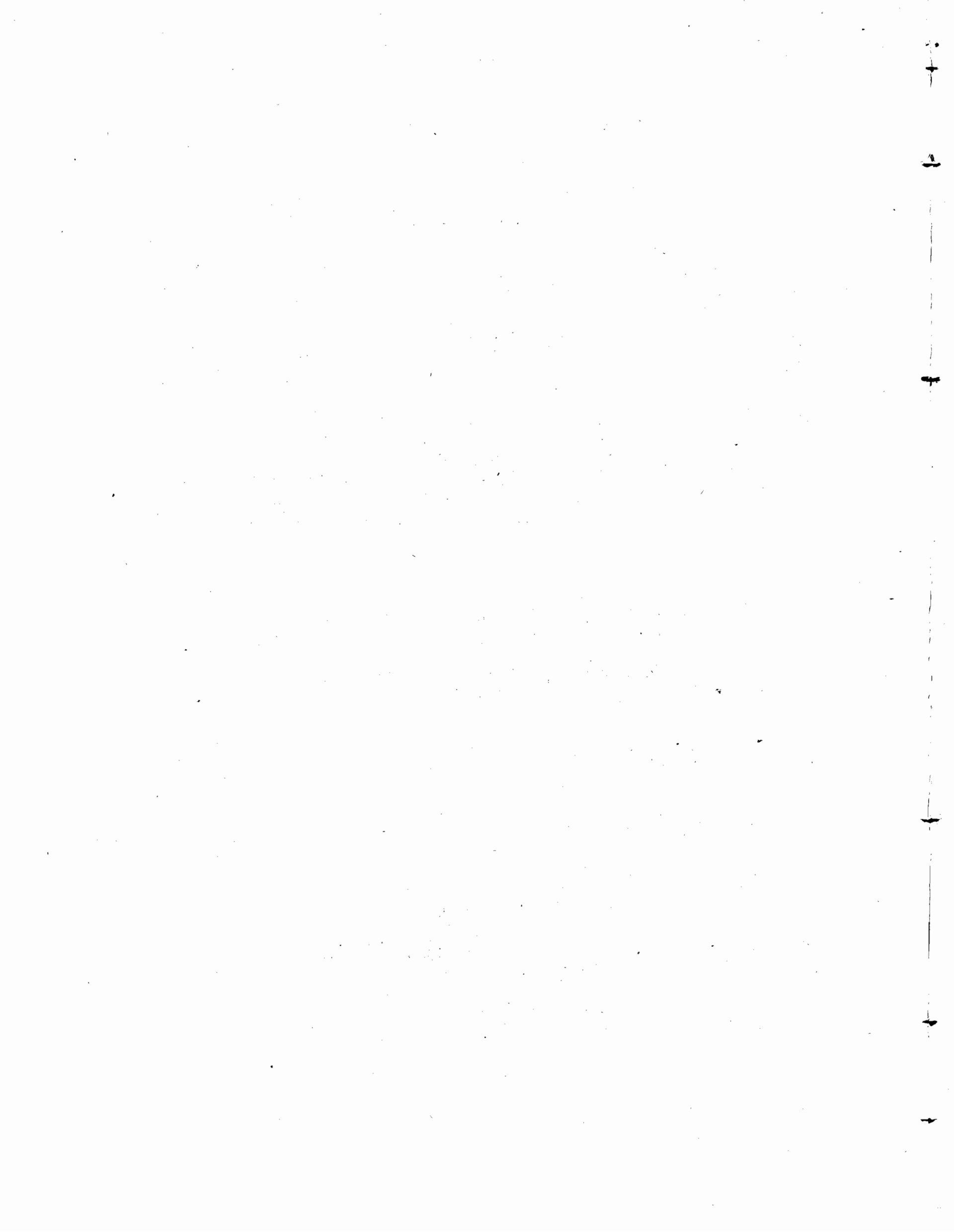

VICOLINO.

Allegro con brio.

TRIO.

VIOLINO.

VIOLINO.

TEMPO
Di
Minuetto:

V I O L I N O .

R O N D O

Vivace e
Scherzante.

VIOLINO.

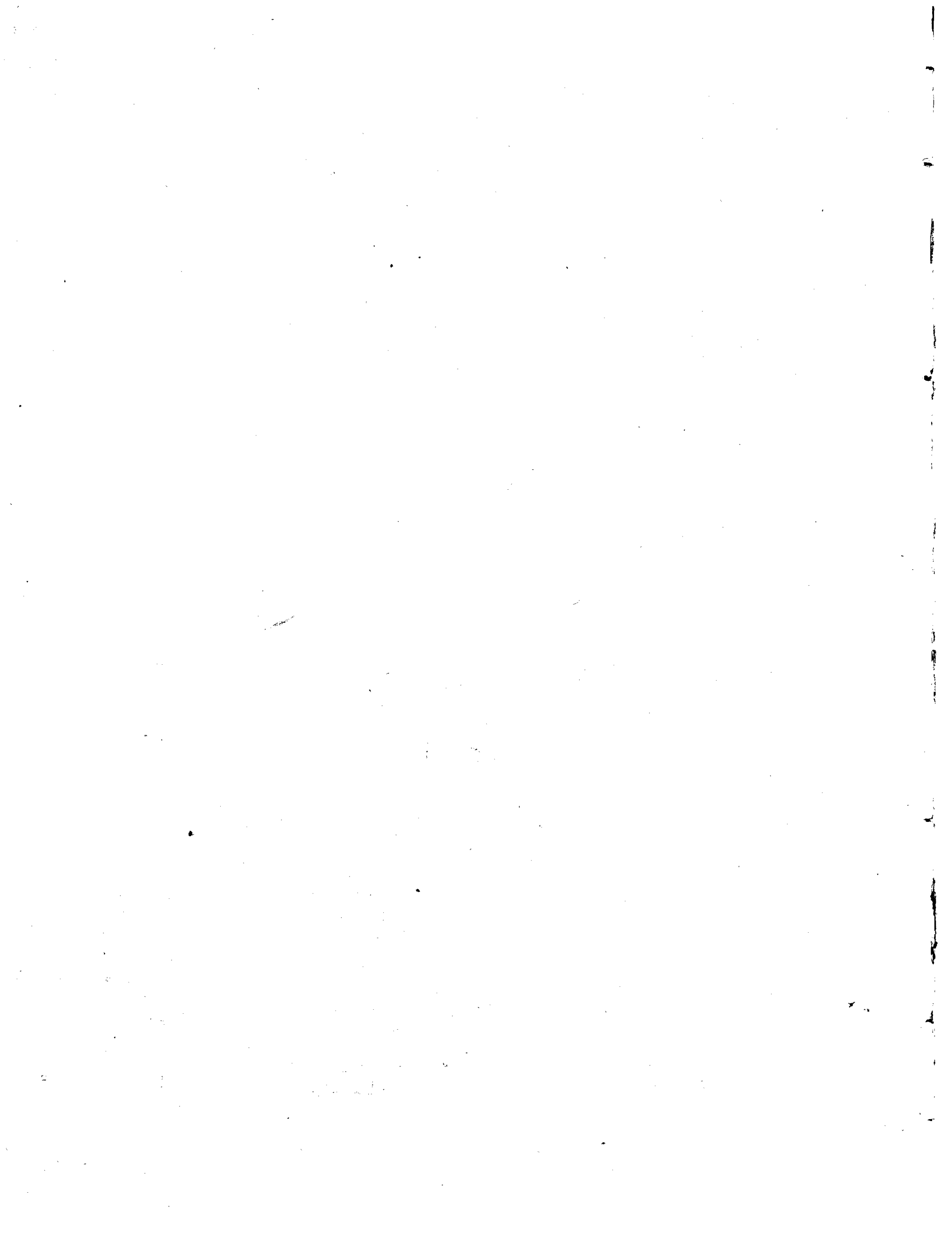

405815

Violoncelle

2

TRIO

Pour Piano-Forte,

Violon et Violoncelle Concertans.

Composé par

J. N. HUMMEL, DE VIENNE.

Op. 35.

Prix : 6 francs

à Paris.

Chez J. PLEYEL et FILS aîné, Auteurs, Éditeurs, M.^{rs} de Musique et Fabricants de Piano-Forte,

Boulevard Montmartre

Propriété des Éditions.

1141.

Déposé à la Bibliothèque C.^{te} de la Ville

38
2

VIOLONCELLO.

Allegro con brio.

TRIO.

VOLONCELLO.

Cres - cen - do. *p* Diminuendo.

VIOLONCETTO.

TEMPO
Di
Minuetto.

1 *p* *fp* *Solo.* 3

1 *p* *Solo.*

1 *p* *Solo.*

1 *p* *Solo.* 3

2 *Pizz.*

Coll'arco. *mf* *p* *fp*

Espressivo. *p*

Rallentando. *p*

Ca *l* *ando.* *pp*

RONDO
Vivace e
Scherzanto.

12 *p*

9 *Pizz.* *Coll'arco.* *ff*

1 *p* 1

VIOLONCELLO.

