

MILONGA POPULAR

TRANSCRIPCIÓN: LUIS ALVAREZ

IPARRAGUIRRE
(1879-1925)

♩ = 100

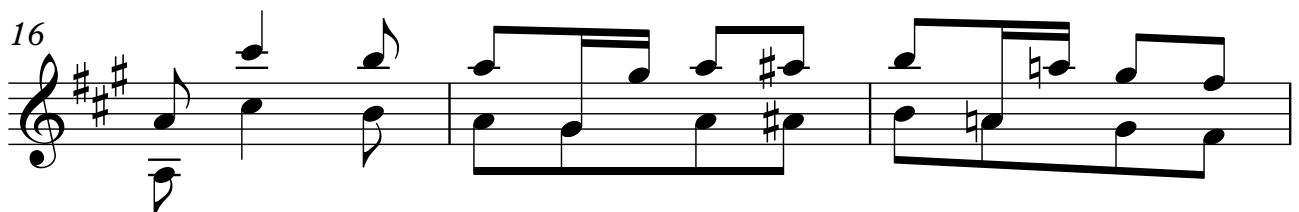
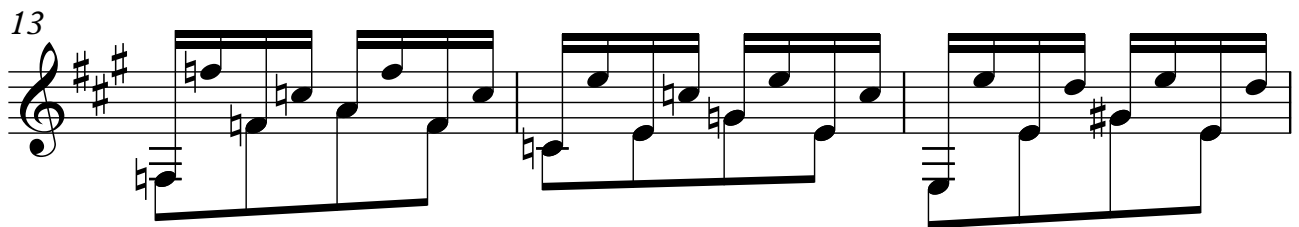
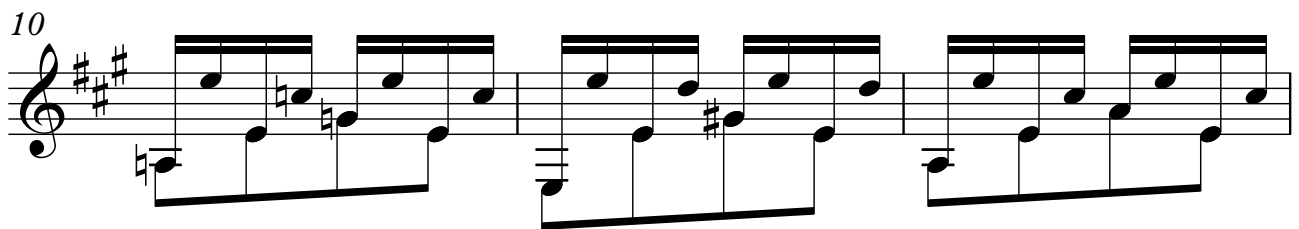
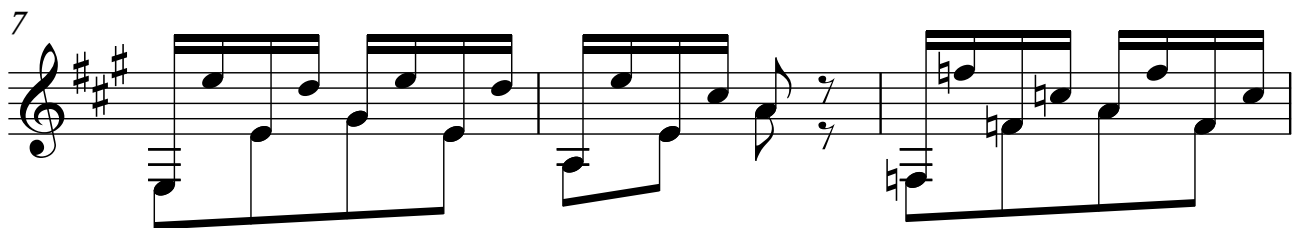
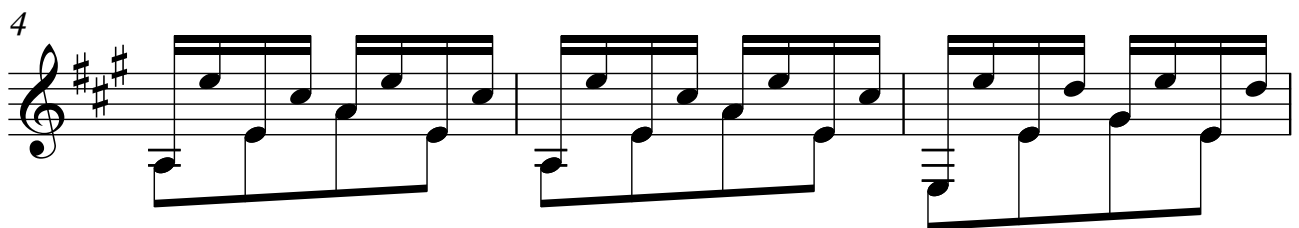
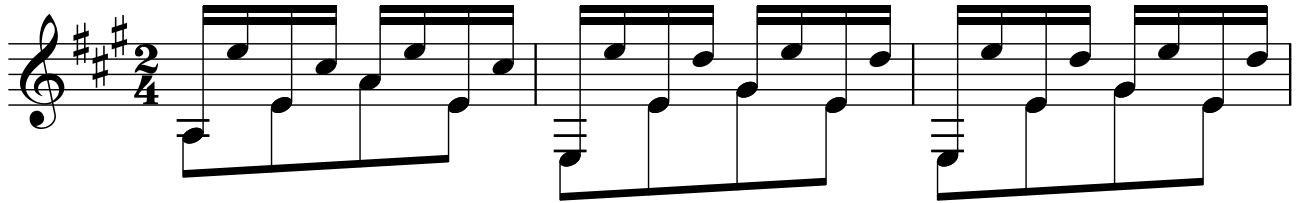

19

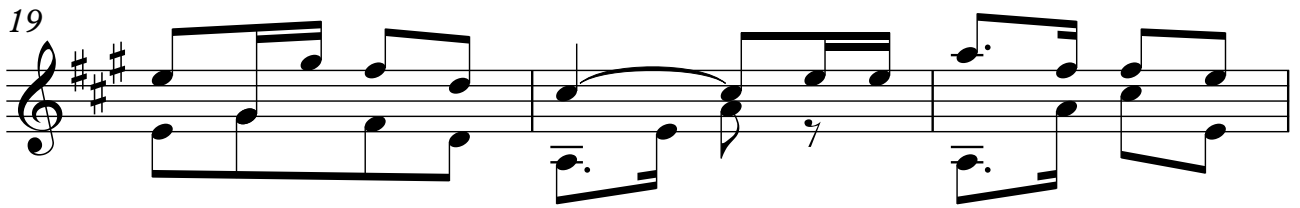

22

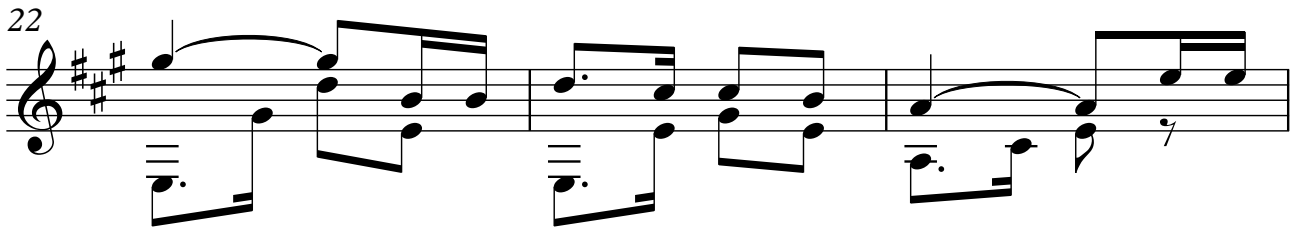

25

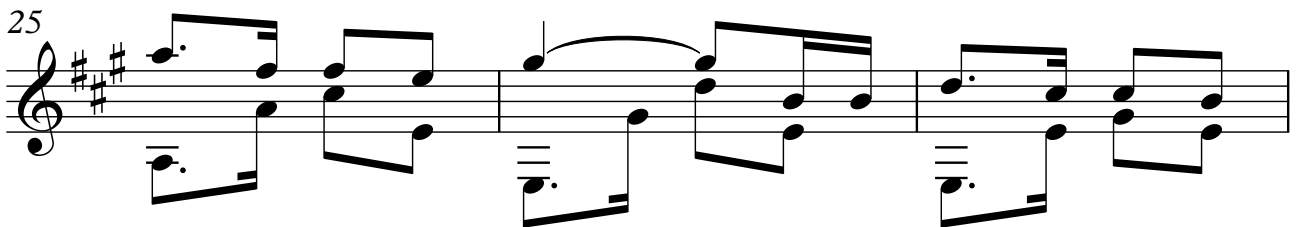

28

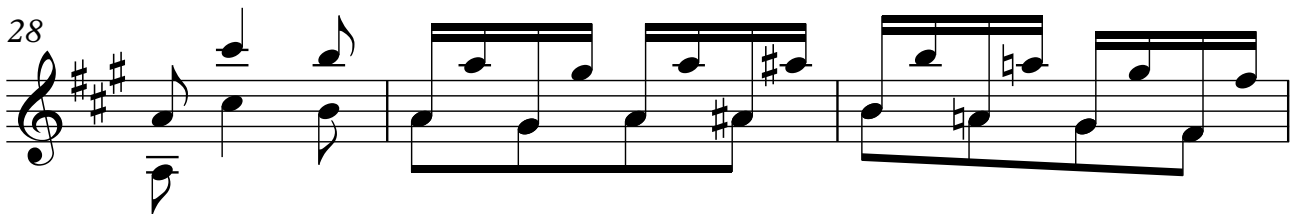

31

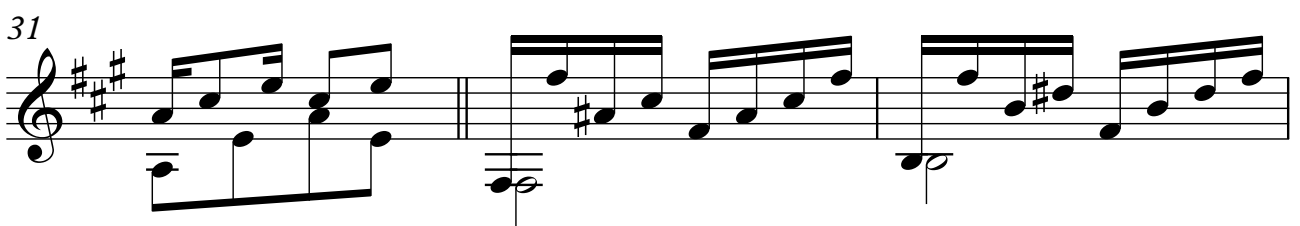

34

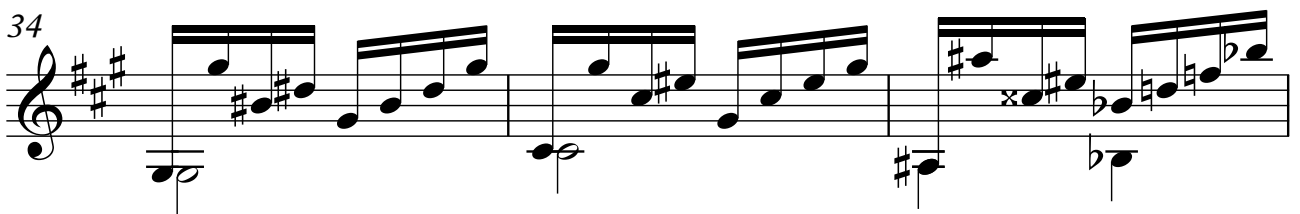

37

40

43

46

49

52

55

58

61

64

67

70

73

76

79

82

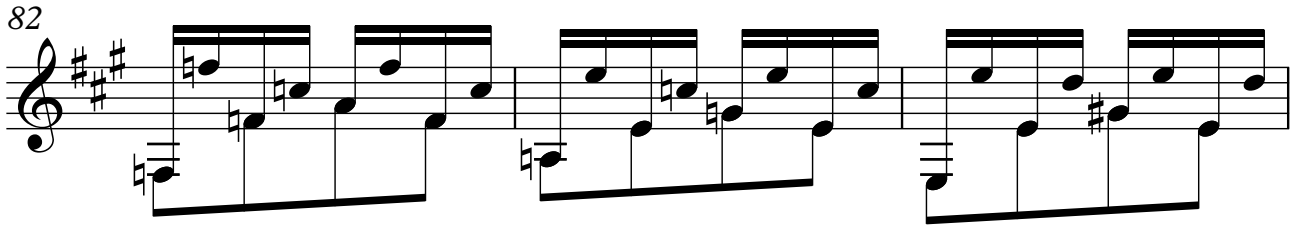

85

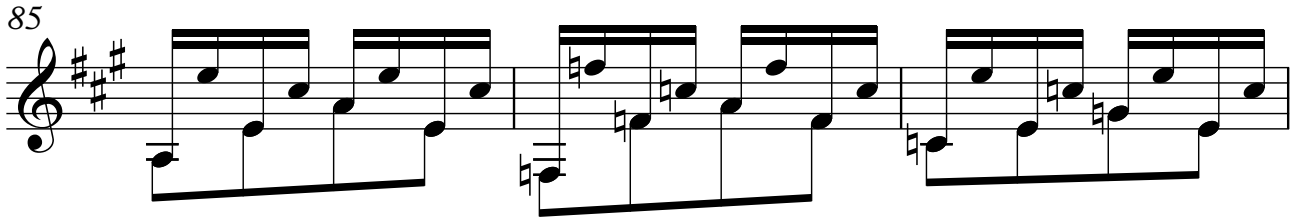

88

91

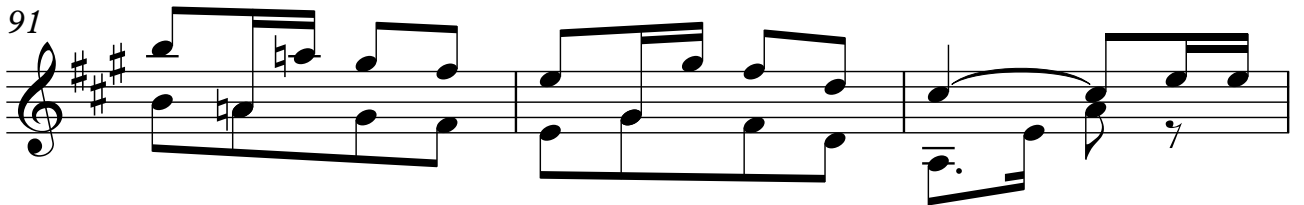

94

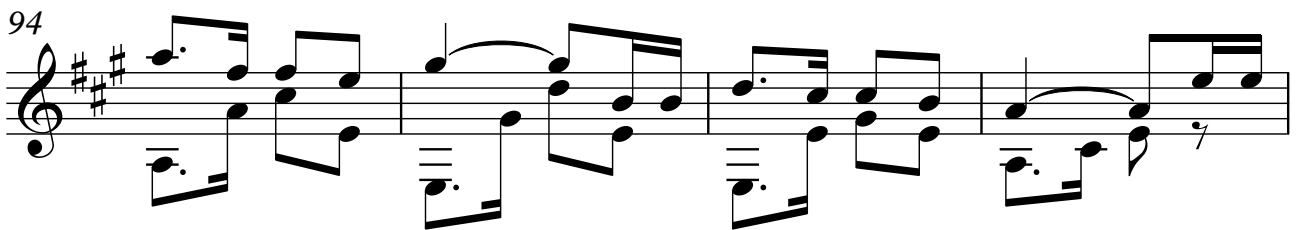

98

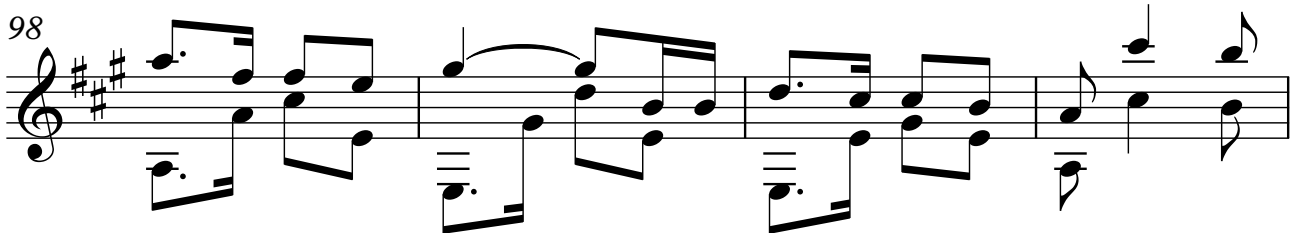

102

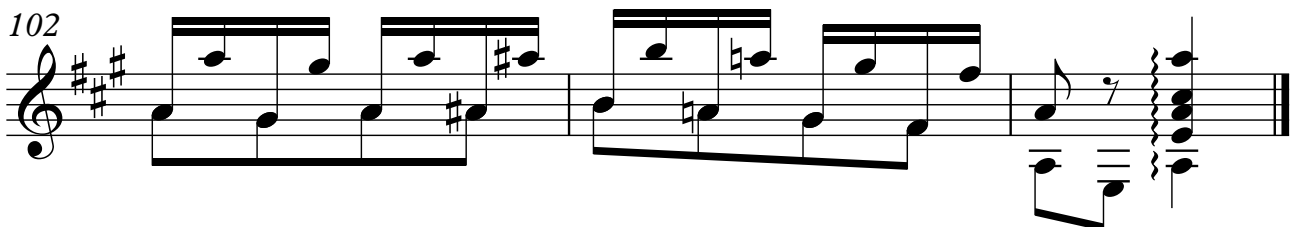
