

Leur  
Pièces de Clavesbin  
De Mad.<sup>lle</sup> de La Guerre

Se vendent à Paris

Chez l'Auteur, rue Guill.<sup>me</sup> Isle N<sup>re</sup> Dame

Chez le S<sup>r</sup>. de Baussen, rue Simon le franc.

Premier Livre

Avec Privil.  
du Roy.

Liebaux

Sculpsit

que V. M. m'a donnez, la Gratification que j'en ay receue, L'honneur que MADAME LA DAUPHINE m'a fait de demander aussi cette piece chez Elle et la reputation que le bruit de cette Nouveauté m'a acquise jusques dans les païs estrangera, Tous ces avantages ont été dea marques indubitables du succès inespéré de mon coup d'essay Pour témoignates, SIRE, en être si satisfait, qu'il Vous plût alors de me commander un diuertissement pour le mariage de MAD<sup>L<sup>E</sup></sup> DE NANTES. La fortune n'a pas voulu qu'il ait seruy à celebrer cette auguste feste, encore qu'il fust prest assez à tems. Mais cet Obstacle n'a point interrompu l'exercice ordinaire de ma Muse, qui benit sans cesse la tranquillité de ce Regne Glorieux, si propre à cultiuer les beaux Arts que l'on voit fleurir dans toute l'étendue de cet Empire par les soins du plus grand Monarque de l'Uniuers. Trop heureuse, si reconnüe parmy la foule des Plaisirs, qui Vous attendent, SIRE, pour Vous delasser de

vos importantes occupations, Je puis venir à bout de faire entendre  
à V. M. trois Opera nouveaux, que je tiens tous préparés. Cependant  
SIRE, agréés, s'il Vous plaist, ce Livre, comme un hommage  
tres respectueux de ma parfaite reconnoissance, de mon Zele  
infatigable, Et de la profonde Veneration, avec laquelle Je suis

Sire

De Vostre Majesté

La tres-humble, tres-Obeissan<sup>te</sup>.  
tres fidelle et tres-obligée Seruante  
Et Sujette. Elizabeth Jacquet.

# Madrigal.

A Mademoiselle de la Guerre.

Ces Lûts mystérieux d'Amphion et d'Orphée,  
Dont les siècles passez trouuoient l'art tout diuin,  
Seruent aujourd'huy de trophée

A Vôte charmant Clauessin ;

Mais, aux siècles futurs pour voir de Vos Pareilles,  
Il faut un Regne égal à Celuy de Louis,  
Car c'est le Regne des Merueilles,  
Et des Prodiges inouis.

R. J. S. De Meneruille

# Epigramme.

## A La M<sup>me</sup>.

Terpsicore, qu'on nomme Muse,  
Préside au Claussin dit'on.  
Pour moy, je crois que l'on s'abuse  
Ou sur le nombre, ou sur le Nom;  
Car, si l'on ne prend pas, pour Jacquet, Terpsicore,  
Comme chaque chose a son prix,  
Le Nombre des Neuf Soeurs doit s'augmenter encore,  
Il faut du moins en compter Dix.  
Mieux qu'aucune, sur le Parnasse,  
Vous meritez occuper place.  
Telle est, Docte Jacquet, la douceur de Vos Chants,  
Qu'Appollon, pour les siens, les auoûroit luy même,  
Et se feroit sans doute un Merite Suprême,  
Si les Sons de sa Lyre étoient aussy touchants.

R. J. S. De Meneruille.

. I .

Prelude

. 2 .

. 3 .

*Mouvement*

Allemande

Reprise

. 6 .

*Courante*

8.

*Reprise*

This is a handwritten musical score for a section titled "Reprise". The score is written on six staves, alternating between treble and bass clefs. The notation includes various rhythmic values such as eighth and sixteenth notes, as well as rests and ornaments (wavy lines above notes). There are several asterisks (\*) and a circled '8.' at the top, likely indicating specific measures or sections. The music concludes with a final chord in the bass clef staff, marked with a double bar line and a repeat sign.

*Courante*

*Reprise*

*Sarabande*

.II.

The Sarabande section consists of 12 measures. It is written for two staves: the upper staff is for the right hand (treble clef) and the lower staff is for the left hand (bass clef). The time signature is 3/4. The key signature has one flat (B-flat). The music features a melodic line in the right hand and a supporting bass line in the left hand. There are several trills and grace notes throughout. A double bar line with repeat dots appears after the 6th measure. The notation includes various note values (quarter, eighth, and sixteenth notes), rests, and ornaments.

*Reprise*

The Reprise section consists of 12 measures. It continues on the same two-staff system. The time signature remains 3/4 and the key signature has one flat. The melody in the right hand is a variation of the Sarabande's main theme. The left hand provides a steady accompaniment. The notation includes various note values, rests, and ornaments, consistent with the Sarabande section.

. 12 .

*Gigue*

Reprise

14.

Cannaris

.15.

no. 16.

Reprise

*Sutte*

Chaconne

.18.

*L'Inconstante*

*p.<sup>o</sup> Couplet*

*2.<sup>o</sup> Couplet*

This is a handwritten musical score for a piece titled "Chaconne" by "L'Inconstante". The score is written on six staves, organized into two systems of three staves each. The first system is labeled "p.<sup>o</sup> Couplet" and the second system is labeled "2.<sup>o</sup> Couplet". The notation includes various musical symbols such as clefs (treble and bass), time signatures (3/4 and 2/4), notes, rests, and ornaments. There are also some asterisks and other markings scattered throughout the score, possibly indicating specific performance instructions or corrections. The handwriting is in a cursive style, typical of 18th or 19th-century manuscripts.

This is a handwritten musical score for guitar and bass, consisting of six systems of staves. The notation includes treble and bass clefs, various note values (quarter, eighth, sixteenth notes), rests, and dynamic markings such as asterisks (\*), wavy lines (trills or vibrato), and a plus sign (+). The score is divided into sections, with the third system labeled "3<sup>e</sup> Couplet" and the final system labeled "4<sup>e</sup> C.". The notation is dense and includes many accidentals and ornaments.

20.

5. Couplet b mol

. 2 I.

Three empty musical staves are shown at the bottom of the page, consisting of five-line staves without any notes or markings.

*Menuet*

*Reprise*

Prelude

. 2 3 .

.24.

*Mouvement*

. 2 5 .

\_\_\_\_\_

\_\_\_\_\_

\_\_\_\_\_

\_\_\_\_\_

\_\_\_\_\_

\_\_\_\_\_

.26.

*Allemande*

. 2 7.

*Reprise*

*Courante*

.28.

This is a handwritten musical score for a piece titled "Courante". The score is written in 4/4 time and consists of two systems, each with a treble and bass staff. The key signature is one flat (B-flat). The notation includes various rhythmic values such as quarter, eighth, and sixteenth notes, as well as rests and accidentals. There are several instances of asterisks (\*) and wavy lines (trills or ornaments) above notes. The first system contains 8 measures, and the second system contains 4 measures. The piece concludes with a double bar line and repeat dots.

*Reprise*

.29.

2. Courante

31.

*Reprise*

*Sarabande*

Two empty musical staves, each consisting of five horizontal lines.

Two empty musical staves, each consisting of five horizontal lines.

*Reprise*

Gigue

Reprise

*Suite*

*Gigue*

36 in

.37.

Reprise

This is a handwritten musical score for guitar, consisting of ten staves. The notation includes treble and bass clefs, various note values (quarter, eighth, and sixteenth notes), rests, and accidentals. The word "Reprise" is written in cursive on the first staff. The score is marked with a tempo of "37". There are several asterisks (\*) and wavy lines (~) above notes, likely indicating specific techniques or effects. The music is written in a single system, with the first two staves forming a pair and the remaining eight staves forming another pair. The notation is dense and detailed, typical of a composer's manuscript.

40.

Prelude

.41.

Suite

+

-

. 4 2 .

*Sutte*

This is a handwritten musical score for a piece titled "Sutte". The score is written on six staves, alternating between Treble and Bass clefs. The time signature is 4/2, indicated by the notation ". 4 2 ." at the top. The music features a variety of note values, including quarter, eighth, and sixteenth notes, as well as rests. Phrasing is indicated by slurs and ties. There are several instances of accidentals, including naturals and flats, some of which are marked with an asterisk (\*). The notation is fluid and characteristic of a working draft or a composer's sketch.

43.

Suitle

Four empty musical staves.

*Allemande*

. 4. 4. .

This is a handwritten musical score for a piece titled "Allemande". The music is written in C major and 4/4 time. It consists of two systems, each with a treble and bass staff. The first system includes a treble staff with a treble clef and a common time signature (C), and a bass staff with a bass clef. The second system also has a treble and bass staff. The notation includes various note values (quarter, eighth, and sixteenth notes), rests, and accidentals (sharps and naturals). There are also some handwritten annotations, such as "4. 4." above the first treble staff and a "+" sign above the second treble staff. The piece concludes with a double bar line and repeat dots.

*Reprise*

*Courante*

. 46 .

47.

*Reprise*

48.

*Courante*

Sarabande

.50.

Four empty musical staves, consisting of two treble clef staves and two bass clef staves, located at the bottom of the page.

Reprise

.51. ~

This is a handwritten musical score for a piece titled "Reprise". The score is written on six staves, organized into three pairs. The notation includes various rhythmic values such as eighth and sixteenth notes, as well as rests. Several notes are marked with an asterisk (\*), and wavy lines (trills or ornaments) are placed above certain notes. The first staff begins with a treble clef and a key signature of one sharp (F#). The second and third staves use a bass clef. The fourth and fifth staves return to a treble clef. The sixth staff uses a bass clef. There are some ink blots and corrections in the lower half of the page, particularly in the fifth and sixth staves. The number ".51." with a tilde symbol is written above the first staff. The word "Reprise" is written in a cursive hand at the top left.

.5 2 .

Gigue

Reprise

Chaconne

.54.

3<sup>e</sup> Couplet

4<sup>e</sup> Couplet

56.

*Gavotte*

*Reprise*

*Menuet*

*Reprise*

*Tocade*

.59.

*Mouvement*

.60.

.6 I.  
v

. 63 .

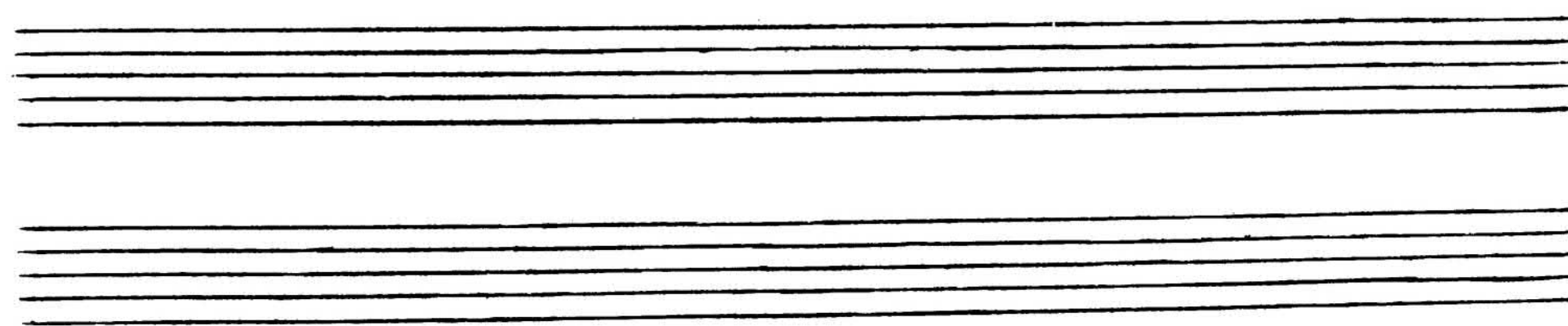
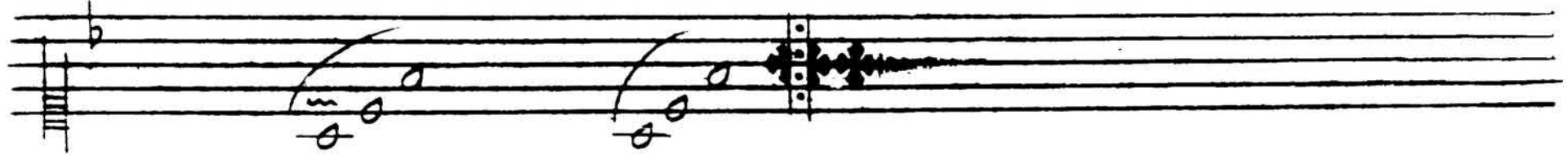
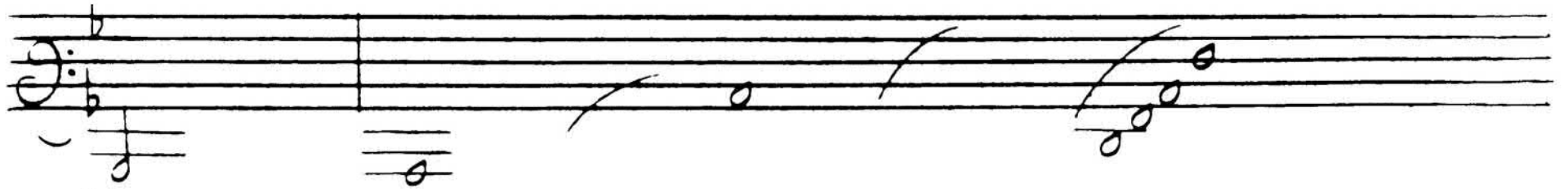

*Allegro*

Two empty musical staves at the bottom of the page.

.65.

*Reprise*

*Courante*

.67.

*Reprise*

*Courante*

Reprise

2<sup>e</sup> fois

This is a handwritten musical score for a piece titled "Reprise". The score is written on ten staves, organized into five systems of two staves each. The top staff of each system is in treble clef, and the bottom staff is in bass clef. The key signature is one flat (B-flat). The music features a variety of rhythmic values, including eighth and sixteenth notes, and rests. There are several dynamic markings, including accents and slurs. The word "Reprise" is written in the first system, and "2<sup>e</sup> fois" is written in the fifth system. The score includes various musical notations such as beams, slurs, and asterisks. The handwriting is clear and legible.

Reprise

.71.

This is a handwritten musical score for a section titled "Reprise". The score is written on seven staves. The first staff is a treble clef staff with a key signature of one flat (B-flat). The second staff is a bass clef staff. The third and fourth staves are treble clef staves. The fifth and sixth staves are bass clef staves. The seventh staff is a treble clef staff. The music consists of various note values, including quarter notes, eighth notes, and sixteenth notes, along with rests and dynamic markings such as accents and hairpins. There are also some asterisks and wavy lines above certain notes. The notation is somewhat sketchy and appears to be a working draft or a composer's sketch.

*Gigue*  $\text{♩}$

2<sup>e</sup> fois Reprise

2<sup>e</sup> fois

.74.

*Cannaris*

Reprise *ff*

. 7 6 .

*p* 1<sup>re</sup> fois *ff* 2<sup>e</sup> fois

Four empty musical staves, each consisting of five horizontal lines, arranged vertically below the first two staves.

*Menuet*

*Reprise*

Gravé par H de Bauffen .

# Extrait du Priuilege du Roy.

Le Roy, par ses Lettres Patentes du      Januier 1687. Signées  
Et scellées. A permis à Mademoiselle de la Guerre de  
faire Grauer et Imprimer, Vendre et débiter toutes les pièces de Cla-  
uessin qu'Elle à composées: par tel Graueur et Imprimeur ou autre  
qu'Elle trouuera bon être pendant le tems et espace de      années, à  
commencer du Jour que lesd. pièces seront acheuées d'Imprimer, pen-  
dant lequel tems défences sont faites à tous Graueurs, Imprimeurs, Li-  
braires et autres tels qu'ils puissent être de les contrefaire, Imprimer, ven-  
dre ny débiter en quelque endroit de son Royaume que ce soit, sans le  
consentement de la d'. exposante ou de ceux qui auront droit d'Elle, sur  
peines de confiscation des planches et Exemplaires contrefaits, et de  
mille liures d'amande. Sa Majesté veut et entend que foy soit ajoutée  
au present Extrait comme à l'Original, et soit tenu pour deuëment  
Signifié, nonobstant toutes autres Lettres de Priuileges à ce contraires,  
ainsi qu'il est plus amplement porté par lesd. Lettres. /.