

SIX DUOS

faciles et brillans

pour

deux Flutes

composés par

P. JENSEN.

Propriété de l'Editeur

Oeuvre 16.

Livre /

Copenhague chez C. C. Lose.

1923-24. 215.

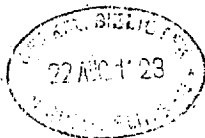

L. P. Smith

FLAUTO I^{mo}

DUO I.

Allegro.

FLAUTO I^{mo}

ANDANTE.

RONDO

Vivace.

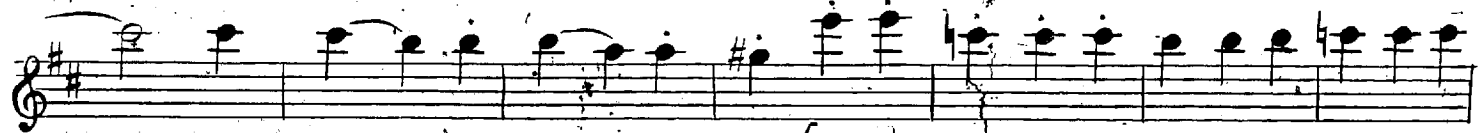

f

dol.

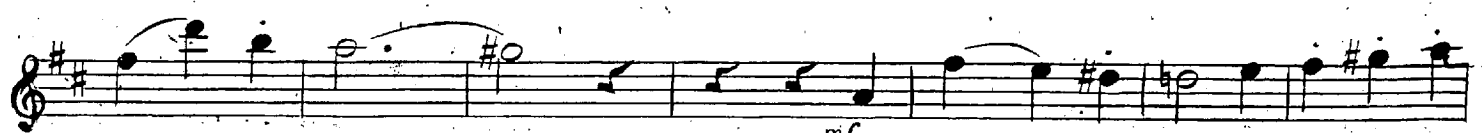

mf

p

cres.

3

mf

p

mf

p

cres.

f

FLAUTO Imo

Allegro.

DUO II.

FLAUTO I^{mo}

ROMANCE
Andante.

RONDO.
Allegro.

FLAUTO I^{mo}

DUO III. *Allegro.*

FLAUTO I^{mo}

FLAUTO 1^{mo}

ANDANTE.
CON VARIATIONE.

VAR. I.

VAR. II.

FLAUTO 1mo

The main musical score for Flauto 1mo consists of four staves of music. The first staff begins with a treble clef and a key signature of one sharp (F#). The music is written in a continuous line with slurs and accents. The second staff starts with a dynamic marking of *p*. The third staff has a dynamic marking of *mf*. The fourth staff concludes the section with a double bar line.

VAR. III.

VAR. III. The variation is marked with a 2/4 time signature and begins with a dynamic marking of *p*. It consists of eight staves of music. The first staff has a dynamic marking of *mf*. The second staff has a dynamic marking of *p*. The third staff has a dynamic marking of *mf*. The fourth staff contains two first endings, labeled "1mo" and "2do", with dynamic markings of *p* and *f* respectively. The fifth staff has a dynamic marking of *p*. The sixth staff has a dynamic marking of *f*. The seventh and eighth staves conclude the variation with a double bar line.

SIX DUOS

faciles et brillans

pour

deux Flutes

composés par

P. T E N S E N.

Propriété de l'Editeur

Oeuvre 16.

Livre II

Copenhague chez C. C. Lose.

Allegro.

Duo IV.

FLAUTO I^{mo}

ANDANTE.

SCHERZANDO.

FLAUTO I^{mo}

Allegro moderato.

DUO V.

FLAUTO I^{mo}

- Staff 1: *f* (forte)
- Staff 2: *p* (piano)
- Staff 3: *mf* (mezzo-forte)
- Staff 4: *trm* (trills), *tr* (trills)
- Staff 5: *dimin.* (diminuendo), *p* (piano)
- Staff 6: *f* (forte), *p* (piano)
- Staff 7: *mf* (mezzo-forte)
- Staff 8: *dimin.* (diminuendo), *p* (piano)
- Staff 9: *mf* (mezzo-forte), *dimin.* (diminuendo), *p* (piano)
- Staff 10: *f* (forte)
- Staff 11: *p* (piano)
- Staff 12: *f* (forte)

Allegretto.

FLAUTO I^{mo}

RONDO.

Duo VI

Allegro con molto.

ANDANTE
Cantabile.

RONDO
Vivace.

SIX DUOS

faciles et brillans

pour

deux Flutes

composés par

P. HENSEN.

Propriété de l'Editeur

Oeuvre 16.

Livre 7.

Copenhague chez C. C. Lose.

FLAUTO II^{do}

Allegro.

DUO I.

f

f

f

mf

f

f

p

f

mf

p

mf

f

1

1

3

FLAUTO II^{do}

ANDANTE.

p *mf* *p* *mf* *p* *mf* *p* *mf* *dim.*

RONDO
vivace.

p *mf*

FLAUTO II^{do}

FLAUTO II^{do}

Allegro.

DUO II.

Staff 1: *f*, *p*, *f*

Staff 2: *p*, *mf*

Staff 3: *mf*, *accl.*

Staff 4: *p*

Staff 5: *1mo*, *2do*, *p*

Staff 6: *f*

Staff 7: *dim.*, *p*

Staff 8: *f*, *p*, *f*

Staff 9: *p*, *mf*

FLAUTO II^{do}

ROMANCE
Andante,

RONDO.
Allegro.

FLAUTO II^{do}

p *mf* *f* *cres.* *p* *f* *mf* *p* *mf* *p* *mf* *p* *mf* *p*

morendo.

Allegro.

DUO III.

f *p* *f* *p* *mf*

FLAUTO II^{do}

FLAUTO II^{do}

ANDANTE
CON VARIAT.

VAR. I.

VAR. II.

FLAUTO II^{do}

A single musical staff in treble clef with a key signature of one sharp (F#). The music consists of a series of eighth and sixteenth notes, some beamed together. A dynamic marking of *mf* is placed below the staff.

VAR. III.
p

mf

p

mf

1^{mo}

2^{do}

p *f*

p *f*

SIX DUOS

faciles et brillans

pour

deux Flutes

composés par

P. TENNSEN.

Propriété de l'Editeur

Oeuvre 16.

Livre II

Copenhague chez C. C. Lase.

DUO IV. *Allegro.*

FLAUTO II^{do}

f *p*

mf *trm*

p *cresc.*

f *dimin.* *dolce.*

p

f

ANDANTE. *p e dolce* *mf*

p *mf*

pp

sf *sf* *sf* *p e dolce.*

mf

p

pp

SCHERZANDO. $\frac{2}{4}$ mf

mf

mf

cresc.

f

sempre *p* e dolce.

mf

f

FLAUTO II^{do}

p e dolce. *pp* *f*

DUO V. *Allegro moderato.* *p*

mf

p *mf*

p *mf*

f *sf* *dolce*

mf

p *f*

pv

f

FLAUTO II^{do}

- Staff 1: *p* (piano)
- Staff 2: *mf* (mezzo-forte)
- Staff 3: *mf* (mezzo-forte)
- Staff 4: *dimin.* (diminuendo), *p* (piano)
- Staff 5: *f* (forte), *p* (piano)
- Staff 6: *mf* (mezzo-forte)
- Staff 7: *dimin.* (diminuendo), *p* (piano)
- Staff 8: *mf* (mezzo-forte), *tr* (trill), *p* (piano)
- Staff 9: *f* (forte)
- Staff 10: *p* (piano)
- Staff 11: *f* (forte)

FLAUTO II^{do}

RONDO.
Allegretto.

- Staff 1: *p* (piano), *mf* (mezzo-forte)
- Staff 2: *p* (piano), *f* (forte)
- Staff 3: *p* (piano)
- Staff 4: *mf* (mezzo-forte), *p* (piano)
- Staff 5: *mf* (mezzo-forte), *cresc.* (crescendo)
- Staff 6: *f* (forte), *sf* (sforzando), *dolce.* (dolce)
- Staff 7: *mf* (mezzo-forte)
- Staff 8: *cresc.* (crescendo), *decresc.* (decrescendo)
- Staff 9: *p* (piano)
- Staff 10: *f* (forte), *p* (piano)
- Staff 11: *dim.* (diminuendo), *p* (piano)
- Staff 12: *mf* (mezzo-forte), *p* (piano)
- Staff 13: *f* (forte), *p* (piano)

mf

Duo VI. Allegro con molto.

tr *mf* *p*

mf *p e dolce.*

mf

p *f*

p

mf *p* *cresc*

il. *f* *p.* *dolce.*

mf

p *mf*

f

FLAUTO II^{do}

ANDANTE
Cantabile.

RONDO
Vivace.

mf

f

2

2

p

mf

cresc:

f

cresc:

p

f

dim:

p

mf

cresc:

f

Fine.

