XIX.

Edited by Edwin H. Lemare.

THE

RECITAL SERIES

OF

ORIGINAL COMPOSITIONS

FOR THE ORGAN

No. 33.

TWO DUOLOGUES

Bernard Johnson.

LONDON,
Novello & Co., Ltd.

RECITAL SERIES

COLLECTED AND EDITED BY

EDWIN H. LEMARE.

Nos. 1 to 6, 7 to 12, 13 to 18, 19 to 24, 25 to 30, 31 to 36, and 37 to 42, in Seven Vols
Each 7s. 6d. Or, separately :—

1. WEBBER, AMHURST.—Scherzo Sinfonico. 2s.
2. WOLSTENHOLME, W.—Canzona, Minuet, and Trio. 2s. 6d.
3. CAPOCCI, FILIPO.—Toccata in E flat major. 2s. 6d.
4. LEMARE, E. H.—Romance in D flat. 2s.
5. D'EVRY, E.—Concert-Overture in F. 2s. 6d.
6. BOSSI, M. E.—Second Sonata (Op. 71). 3s.

7. HOLLINS, ALFRED.—Andante in D. 2s.
8. —— Grand Chœur. 2s. 6d.
9. WOLSTENHOLME, W.—Andantino and Finale in B flat. 2s. 6d.
10. WHEELDON, H. A.—(*a*) Cantilène ; (*b*) Grand Chœur. 2s. 6d.
11. LEMARE, E. H.—Allegretto in B minor. 2s.
12. —— Marche Solennelle. 2s. 6d.

13. D'EVRY, E.—(*a*) Meditation ; (*b*) Toccata. 2s. 6d.
14. WOLSTENHOLME, W.—(*a*) The Seraph's Strain ; (*b*) Le Carillon. 2s.
15. HOLLINS, ALFRED.—Concert-Overture in C minor. 2s.
16. WHEELDON, H. A.—Romance. 2s.
17. WOLSTENHOLME, W.—(*a*) Romanza ; (*b*) Allegretto. 2s
18. HOLLINS, ALFRED.—Concert Rondo. 2s. 6d.

19. WEST, JOHN E.—Fantasia. 2s. 6d.
20. FOSTER, MYLES B.—Minuet in F. 1s. 6d.
21. MACPHERSON, CHARLES.—Fantasy Prelude. 2s.
22. LEMARE, EDWIN H.—Chant sans Paroles. 2s.
23. WOLSTENHOLME, W.—Fantasia in E. 2s. 6d.
24. PEARSALL, R. L. DE.—Introduction and Fugue. 1s. 6d.

25. LEMARE, EDWIN H.—Second Andantino in D flat. 1s. 6d
26. BARNETT, JOHN FRANCIS.—Fantasia in F. 2s. 6d.
27. WHEELDON, H. A.—Canzona. 2s.
28. IRELAND, JOHN.—Elegiac Romance. 2s.
29. FAULKES, WILLIAM.—Nocturne in A. 2s.
30. HORSMAN, EDWARD J.—The Curfew. 1s. 6d.

31. BAIRSTOW, EDWARD C.—Scherzo in A flat. 1s. 6d.
32. FRICKER, H. A.—Concert Overture in C minor. 2s. 6d.
33. JOHNSON, BERNARD.—Two Duologues. 2s.
34. WEST, JOHN E.—Song of Triumph. 2s. 6d.
35. LEMARE, EDWIN H.—Toccata di Concerto. 2s.
36. WILLAN, HEALEY.—Prelude and Fugue in C minor. 2s.

37. JOHNSON, BERNARD.—Overture in C sharp minor. 2s
38. COVER, CLAUDE E.—Allegretto. 2s.
39. LEMARE, EDWIN H.—Marche Heroïque. 2s.
40. LEMARE, EDWIN H.—Summer Sketches. 2s. 6d.
41. CORBETT, FELIX.—Rêve d'Amour. 2s.
42. HOLLINS, ALFRED.—Morceau de Concert. 2s.

43. JOHNSON, BERNARD.—Pavane in A. 2s.
44. WEST, JOHN E.—Finale Jubilante. 2s.
45. TURNER, SANDIFORD H.—Scherzo in F minor. 2s.
46. GRACE, HARVEY.—Epilogue. 2s.
47. LEMARE, EDWIN H.—Scherzo Fugue. 2s.

To be continued.

LONDON : NOVELLO AND COMPANY, LIMITED.
NEW YORK: THE H. W. GRAY CO., SOLE AGENTS FOR THE U.S.A

EDITED BY

EDWIN H. LEMARE.

THE RECITAL SERIES

of

Original Compositions for the Organ

No. 33

TWO DUOLOGUES

I. LE SOUPIR
II. LE SOURIRE

Composed by

Bernard Johnson.

PRICE
TWO SHILLINGS
NET.

LONDON
Novello & Co., Ltd.

III. Swell. *mf*
II. Great.
I. Choir. *mf* to balance III, but contrasting Tone-colour
Pedal. 16 ft uncoupled

TWO DUOLOGUES.

I.

LE SOUPIR.

Bernard Johnson.

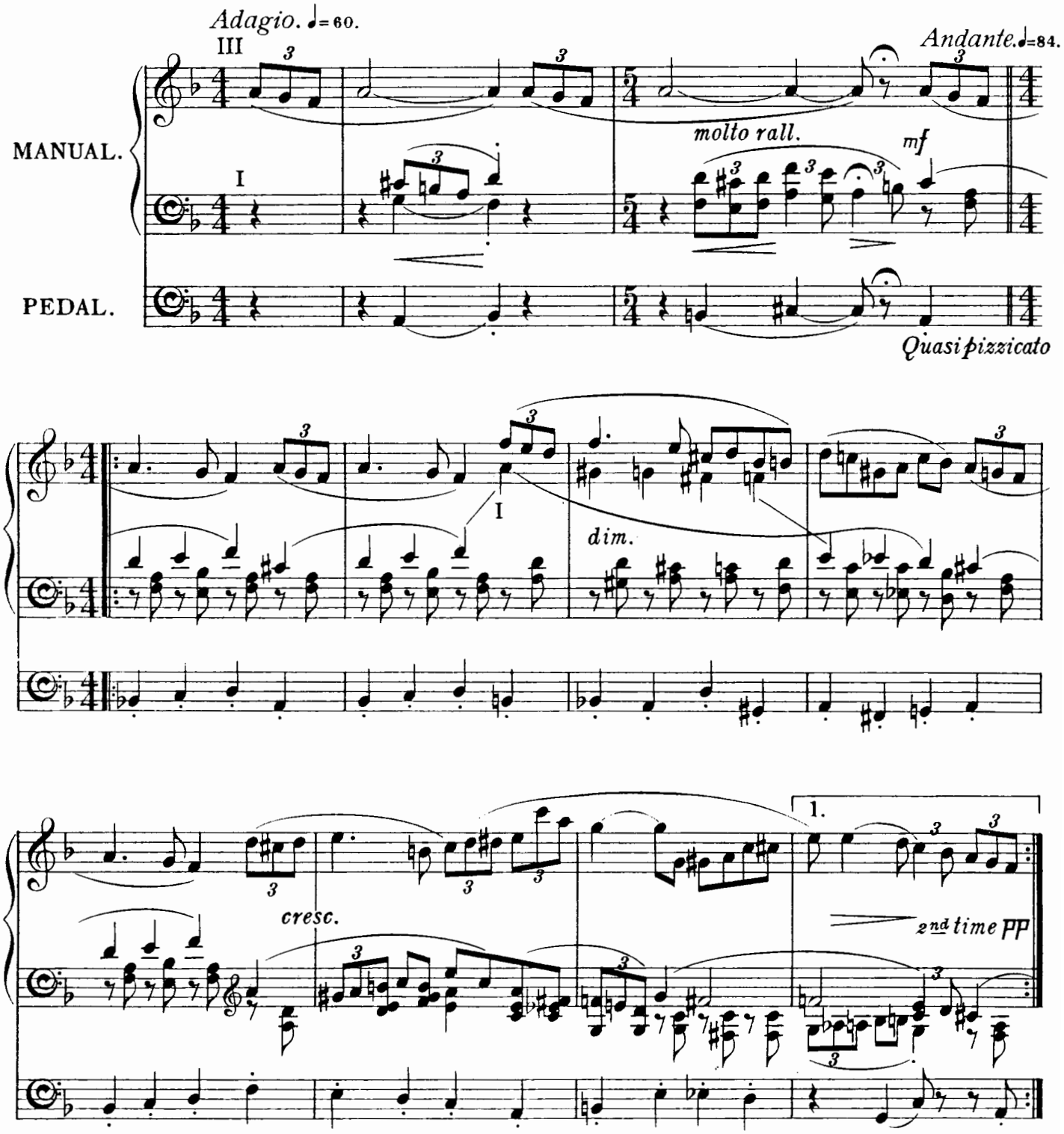

12582

Copyright, 1907, by Novello & Company, Limited.

2.

mf

sf

sf

ten.

cresc. molto ed accel.

f dim. e rall.

p

dim.

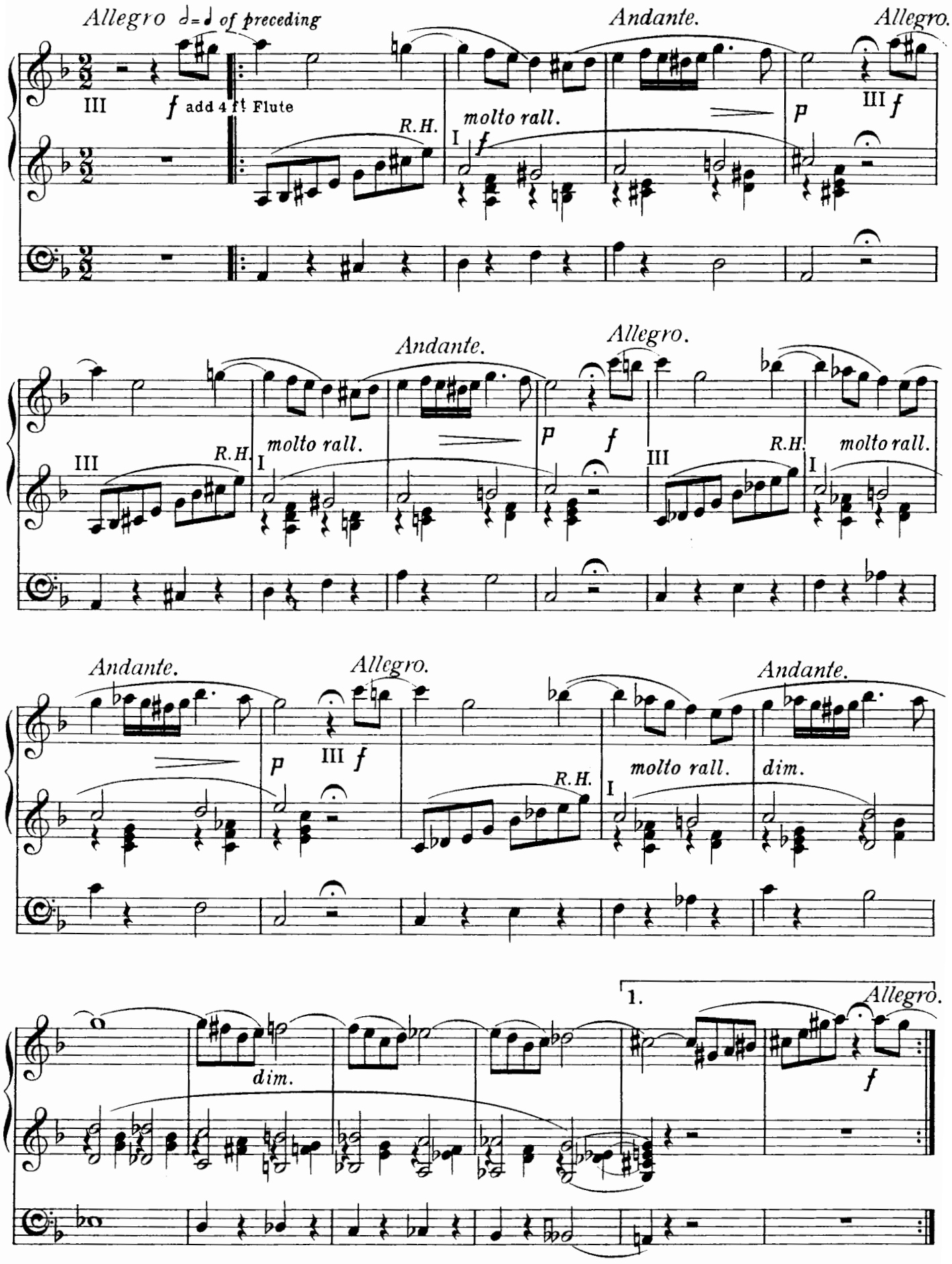
Allegro 𝅗𝅥 = ♩ of preceding
Andante.
Allegro.
III
f add 4 ft Flute
R.H.
molto rall.
I
f
p
III f
Andante.
Allegro.
III
R.H.
I
molto rall.
p
f
III
R.H.
I
molto rall.
Andante.
Allegro.
Andante.
p
III f
R.H.
I
molto rall.
dim.
dim.
1.
Allegro.
f

2.

dim. e rall. al Tempo I°

Tempo I°

mf

dim.

cresc.

mf

sf

ten.

sf

cresc. molto ed accel.

f dim.e rall.

p

dim.

cresc.

dim.

rall.

rall.

Più mosso. ♩= 60.

III *mf*
a tempo

R.H.

I
rall. al fine

dim.

III

pp

ppp

soft 82 ft

Feb. 21. 1907.

III. Swell. Soft Reed.
II. Great. Soft 8 ft Flute.
I. Choir. Soft 8 ft (to accompany III.)
Pedal. 16 ft uncoupled

II.

LE SOURIRE.

Bernard Johnson.

Allegretto ♩=76.

ten.

MANUAL.

PEDAL.

P sempre staccato, quasi pizzicato

dim.

12582

Copyright, 1907, by Novello & Company, Limited.

III

mf

III

I

rall. *a tempo*

f

cresc. molto

ff

mf

p

dim.

♩=92.

p

III

p

I

5f

I

p

III

5f

III

mf

I

f

rall.e dim.

p a tempo

II

III

I

mf

dim.

pp

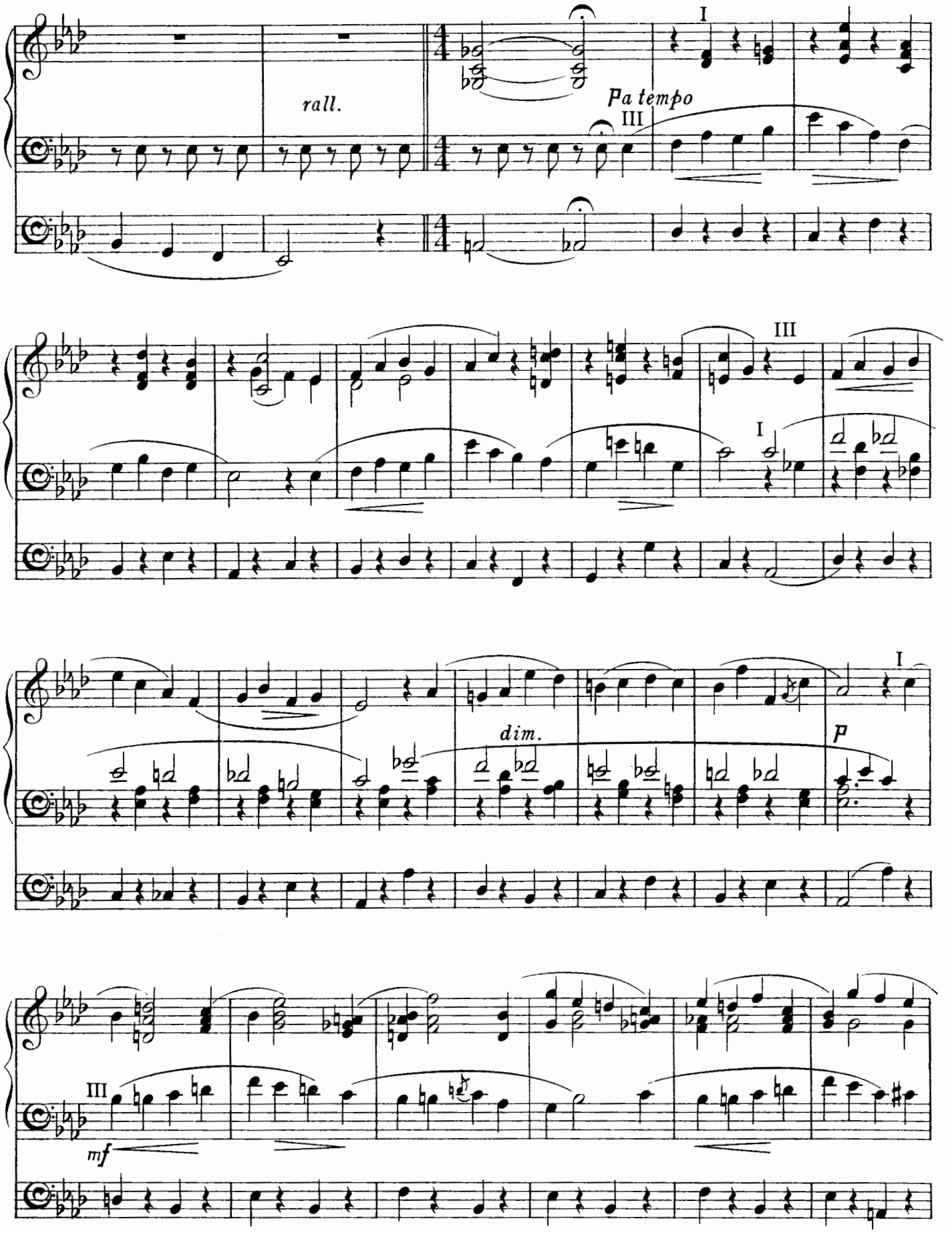
rall.
Pa tempo
I
III
dim.
p
mf

III

I

rall. a tempo

f

cresc. molto

ff

mf

molto rall.

Adagio.

III

pp

dim.

ppp

Novello & Company, Ltd. Engravers & Printers.

12582

Feb. 25. 1907.

Original Compositions for the Organ

New Series.

			S.	D.
1.	SEVEN CHORALE PRELUDES	C. Hubert H. Parry	3	6
2.	PRELUDE in C	W. Wolstenholme	1	6
3.	FESTIVAL PRELUDE on "Ein' feste Burg"	W. Faulkes	1	6
4.	MEDITATION	W. Faulkes	1	6
5.	POSTLUDIUM	W. Faulkes	1	6
6.	JOUR de NOCES	J. Stuart Archer	1	0
7.	CANTILENE	R. G. Hailing	1	0
8.	ITE MISSA EST (Edited by John E. West)	J. Lemmens	1	6
9.	TRIUMPHAL MARCH (Edited by John E. West)	J. Lemmens	1	6
10.	FANFARE (Edited by John E. West)	J. Lemmens	1	0
11.	CANTABILE (Edited by John E. West)	J. Lemmens	1	6
12.	FINALE (Edited by John E. West)	J. Lemmens	1	6
13.	A FANTASY	C. Edgar Ford	1	6
14.	INTERMEZZO (A Marriage Souvenir)	W. Wolstenholme	1	6
15.	LEGEND	Harvey Grace	1	6
16.	MEDITATION	Alfred Hollins	1	0
17.	BARCAROLLE	A. W. Pollitt	1	0
18.	CANTIQUE	Edward Elgar	1	6
19.	PRELUDE and FUGUE in C (Edited by John E. West)	J. L. Krebs	2	0
20.	EPILOGUE	W. Wolstenholme	1	6
21.	SUITE ANCIENNE	F. W. Holloway	2	6
22.	FANTASIA and FUGUE	C. Hubert H. Parry	2	6
23.	VOLUNTARY	W. G. Alcock	1	0
24.	IMPROMPTU	W. G. Alcock	1	0
25.	LEGEND	W. G. Alcock	1	0
26.	INTERMEZZO	J. Stuart Archer	1	6
27.	TWELVE MINIATURES	H. M. Higgs	3	0
28.	TOCCATINA	W. G. Alcock	1	6
29.	ROMANCE in A flat	H. Sandiford Turner	1	0
30.	NOCTURNE	Thomas F. Dunhill	1	0
31.	FESTAL PRELUDE	Thomas F. Dunhill	1	6
32.	CAPRICE DE CONCERT	J. Stuart Archer	2	0
33.	ROMANCE	H. R. Woledge	1	0
34.	PRELUDE in G minor in $\frac{7}{4}$ time....	W. S. Vale	1	0
35.	ROMANZA	Alfred Hollins	1	6
36.	FESTAL PRELUDE	Alec Rowley	2	0
37.	ROMANCE WITH VARIATIONS	J. Stuart Archer	2	0
38.	TONE POEMS	Oliver King	2	0

(To be continued.)

London: NOVELLO AND COMPANY, Limited.

Original Compositions for the Organ

BY

EDWIN H. LEMARE.

		s.	d.
1.	PASTORALE, No. 1, in E	1	6
2.	ANDANTINO, in D flat	1	6
3.	ELEGY in G	1	6
4.	CONCERT FANTASIA on the tune "Hanover"	3	0
5.	GAVOTTE MODERNE in A flat	1	6
6.	REVERIE in E flat	2	0
7.	SYMPHONY, No. 1, in G minor	5	0
8.	INTERMEZZO in B flat	1	6
9.	ANDANTE CANTABILE in F	1	6
10.	MEDITATION in D flat	1	6
11.	NOCTURNE in B minor	2	0
12.	CONTEMPLATION	2	0
13.	BERCEUSE in D	1	6
14.	RHAPSODY in C minor	2	0
15.	CHANSON D'ÉTÉ	1	6
16.	CAPRICE ORIENTALE	1	6
17.	CANTIQUE D'AMOUR	1	6
18.	FANTAISIE FUGUE	2	0
19.	MADRIGAL	1	6
20.	IMPROMPTU IN A	1	6
21.	SYMPHONY, No. 2, in D minor	4	6
22.	ARCADIAN IDYLL	2	0
23.	OVERTURE in F minor ("The Schenley")	3	0
24.	PASTORAL POEM	2	0
25.	LIEBESTRAUM	2	0
26.	SPRING SONG ("From the South")	1	6
27.	SOUTENIR	1	6
28.	TRAUMLIED	1	6
29.	RONDO CAPRICCIO (A Study in Accents)	2	0
30.	GRAND CORTÈGE (Finale)	2	0
31.	THE QUEST	1	6
32.	RUSTIC SCENE	2	0
33.	CARILLON	1	6
34.	CHANT SERAPHIQUE	1	6
35.	COMMUNION ("Peace")	1	6
36.	MINUET NUPTIALE	1	6

ROMANCE in D flat (in the RECITAL SERIES edited by E. H. LEMARE)			2	0
MARCHE SOLENNELLE	ditto	ditto	2	6
ALLEGRETTO in B minor	ditto	ditto	2	0
CHANT SANS PAROLES	ditto	ditto	2	0
SECOND ANDANTINO in D flat	ditto	ditto	1	6
TOCCATA DI CONCERTO	ditto	ditto	2	0
SUMMER SKETCHES	ditto	ditto	2	6
MARCHE HEROÏQUE	ditto	ditto	2	0

LONDON: NOVELLO AND COMPANY, LIMITED.
NEW YORK: THE H. W. GRAY CO., SOLE AGENTS FOR THE U.S.A.