2

Romances sans Paroles

Pour le Piano

N°1. **Chant d'Exil**

N°2. **Abandon**

PAR

VICTORIN JONCIERES

Op: 19. *Prix: 6f.*

Paris, GAUBOGI Frères, Editeurs, Rue de Richelieu, 112, (Maison Frascati)

Propriété pour tous Pays.

CHANT D'EXIL

2 ROMANCES SANS PAROLES.

Op: 19.

VICTORIN JONCIÈRES.

N° 1.

Tempo giusto.

p *con espressione.*

Ped. ✲

Ped. ✲

sf *cresc.*

dim. *p* *cresc*

dim. *sf*

Paris, G. GAMBOGI Fils, Editeurs, rue de Richelieu 112. G. G. 1948.

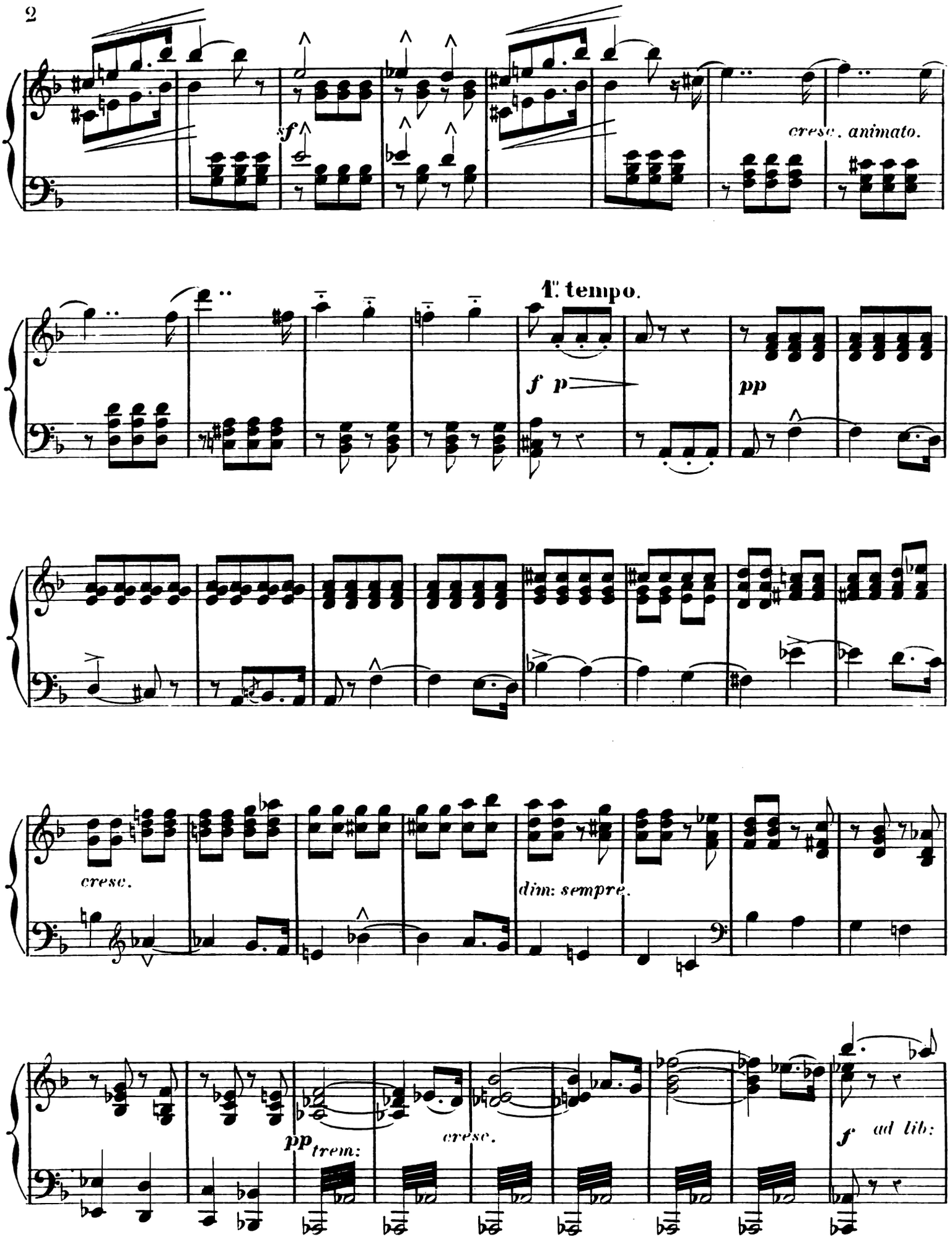
sf
cresc. animato.
1°. tempo.
f p
pp
cresc.
dim: sempre.
pp trem:
cresc.
f ad lib:

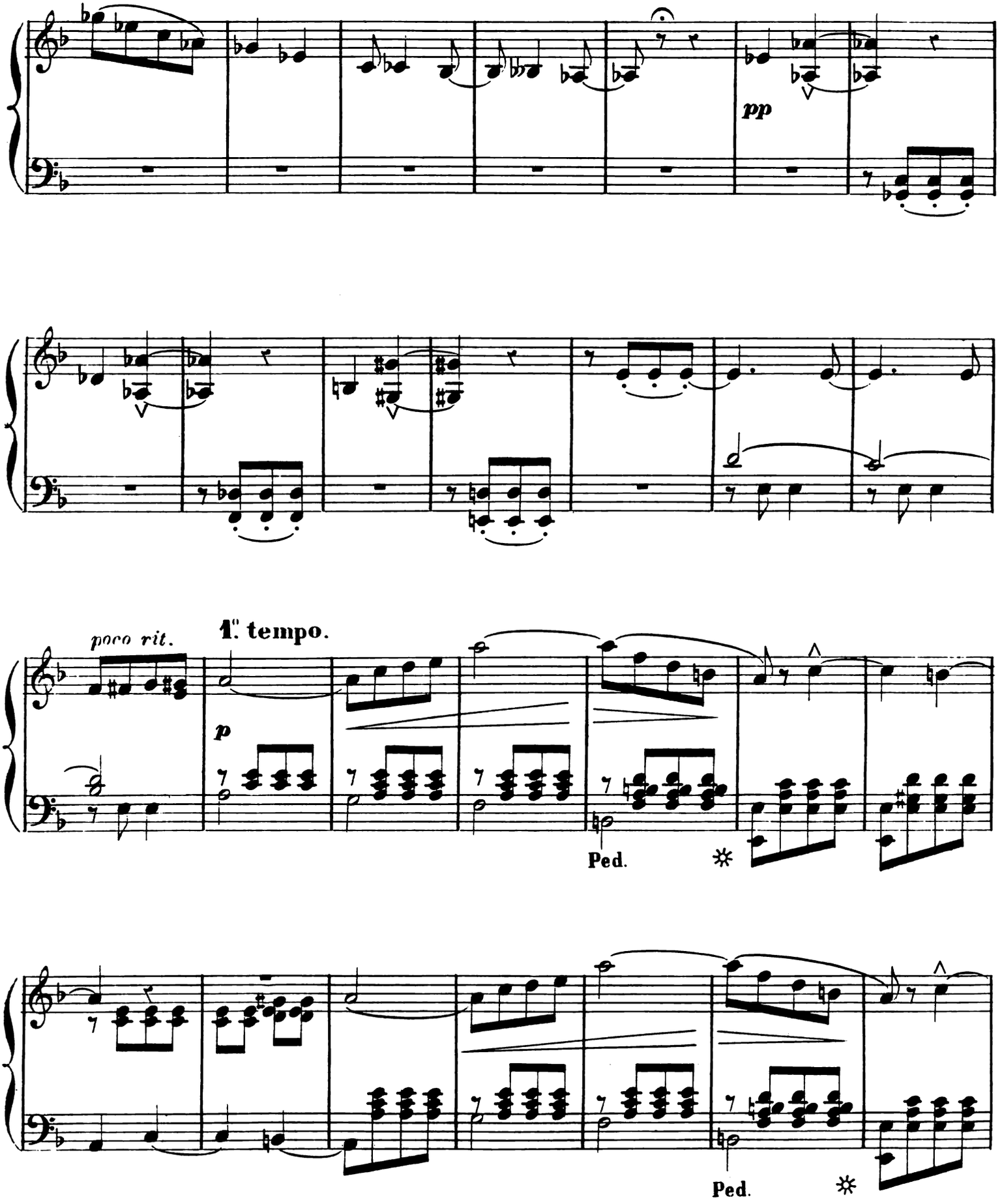
pp
poco rit.
1°. tempo.
p
Ped.
Ped.

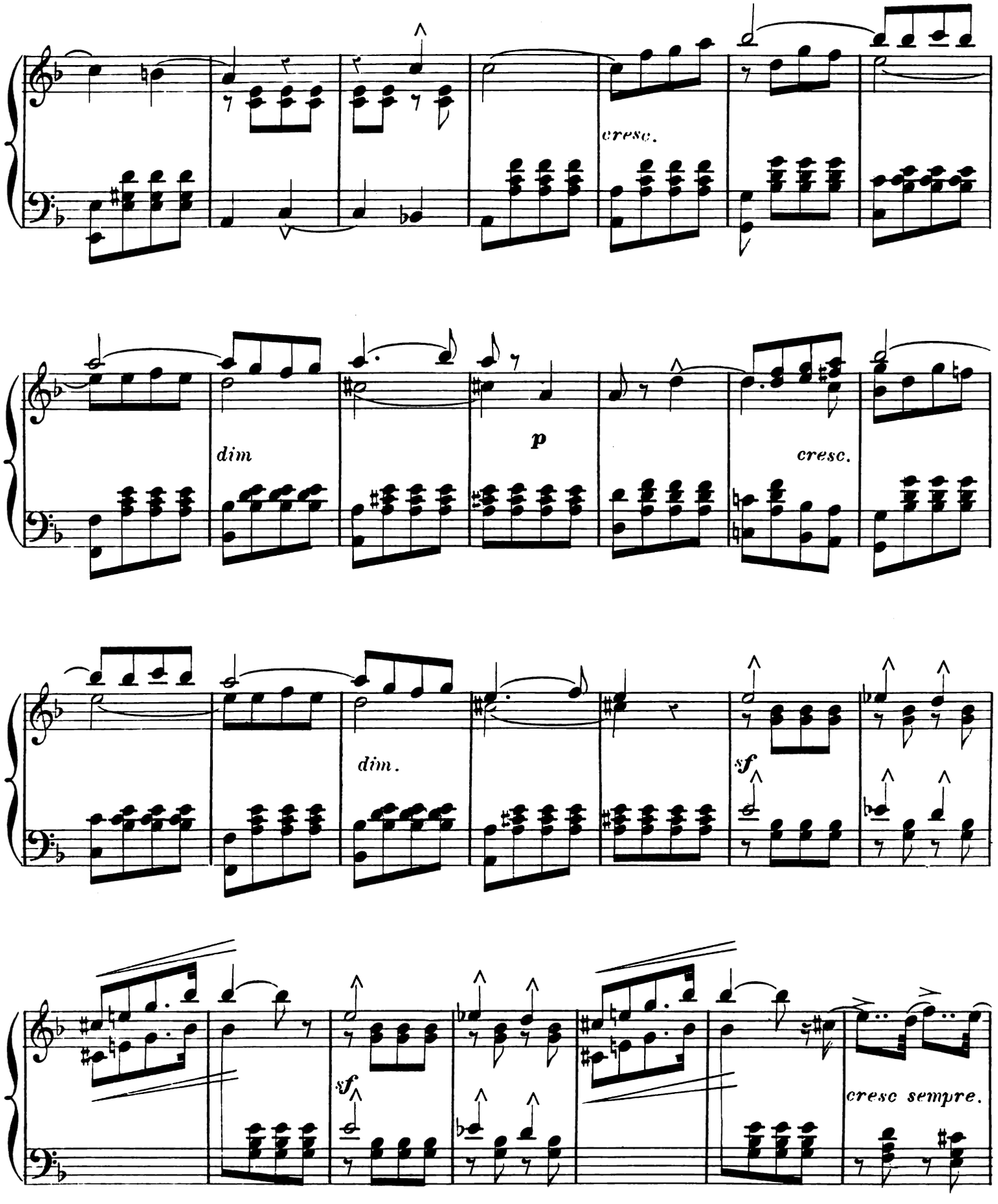
cresc.
dim
p
cresc.
dim.
sf
sf
cresc sempre.

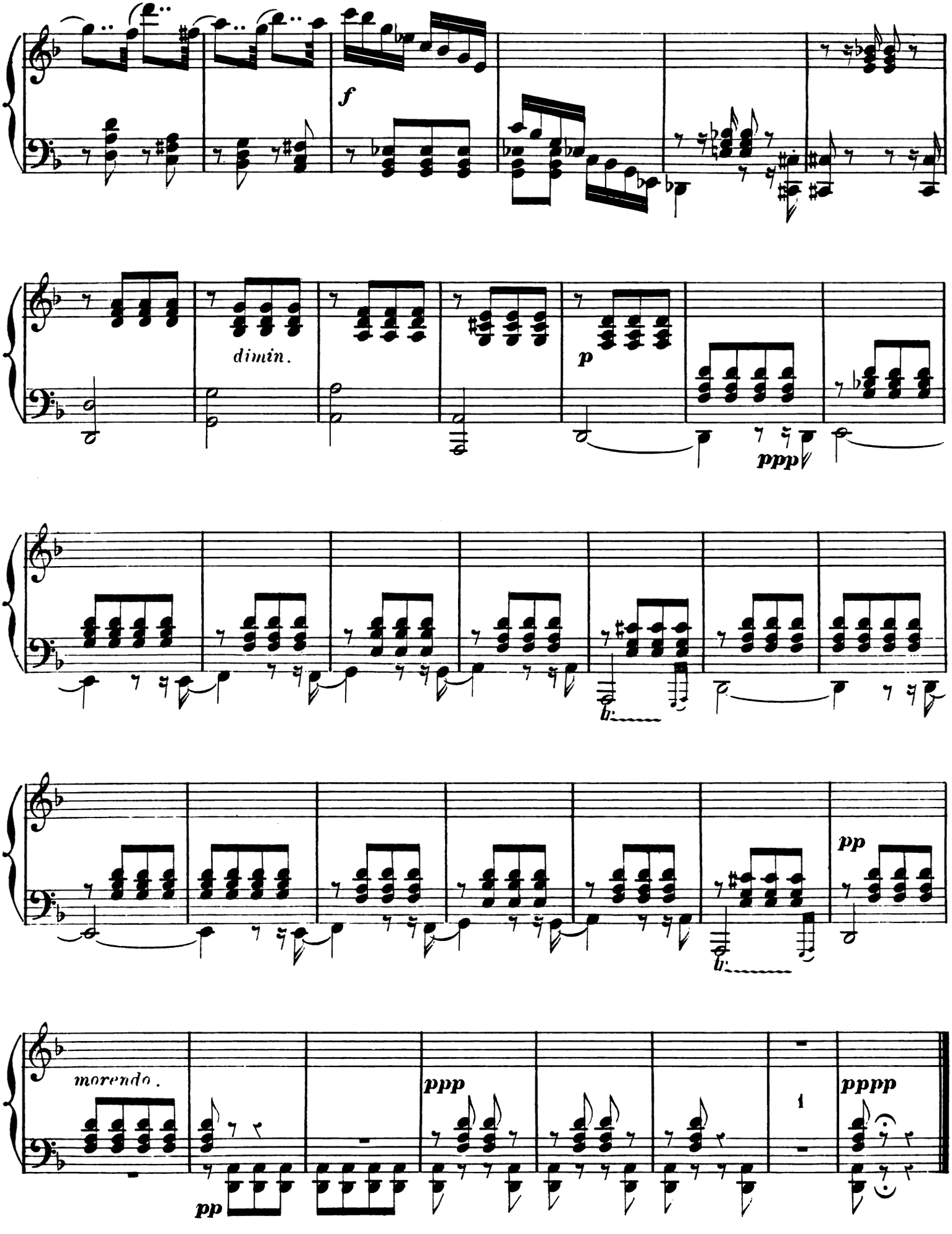
f
dimin.
p
ppp
pp
morendo.
ppp
pp
1
pppp

ABANDON

N° 2.

Andante.

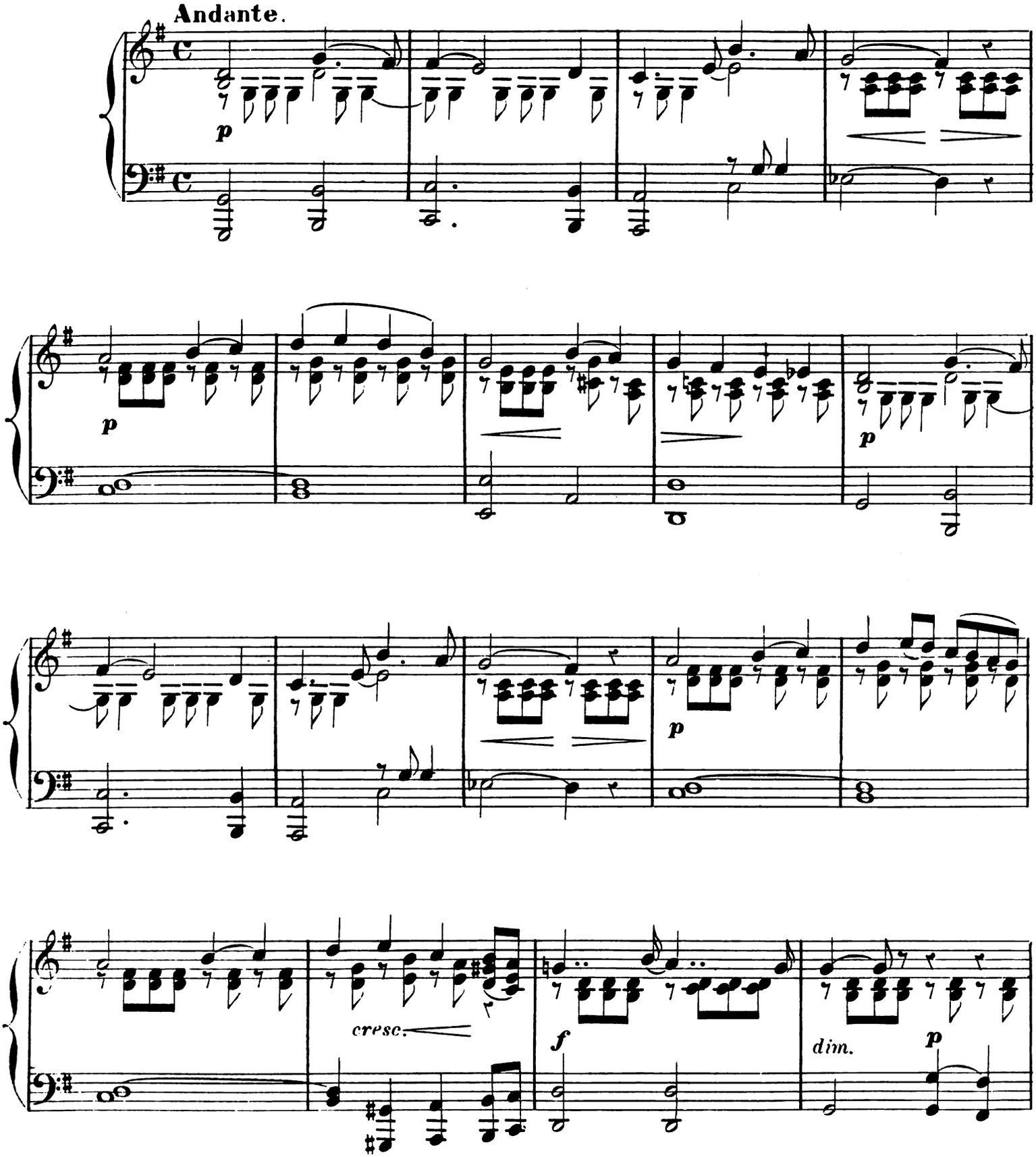

Paris, G. GAMBOGI FILS, Editeurs, rue de Richelieu 112. G.G. 1948.

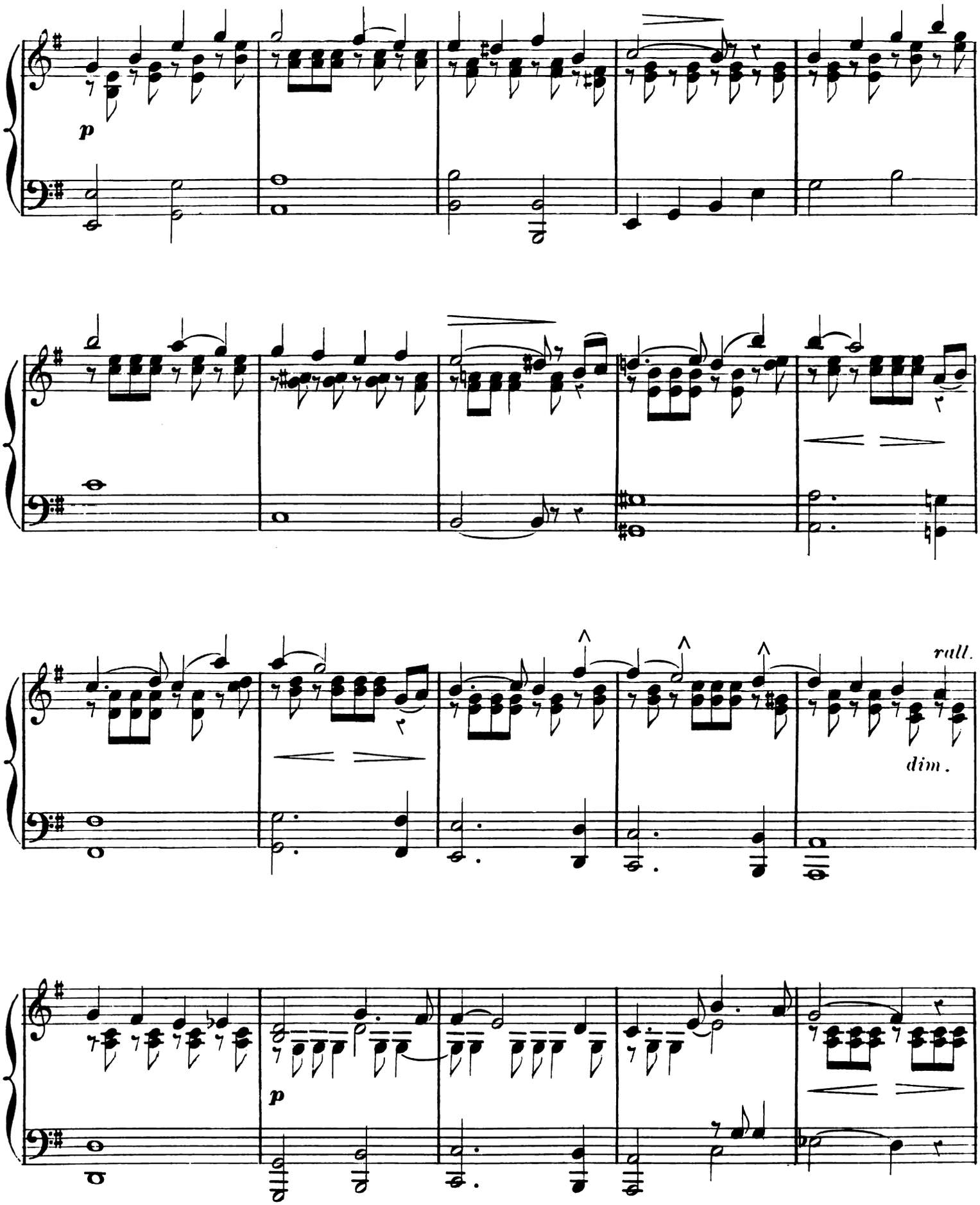
p
rall.
dim.
p

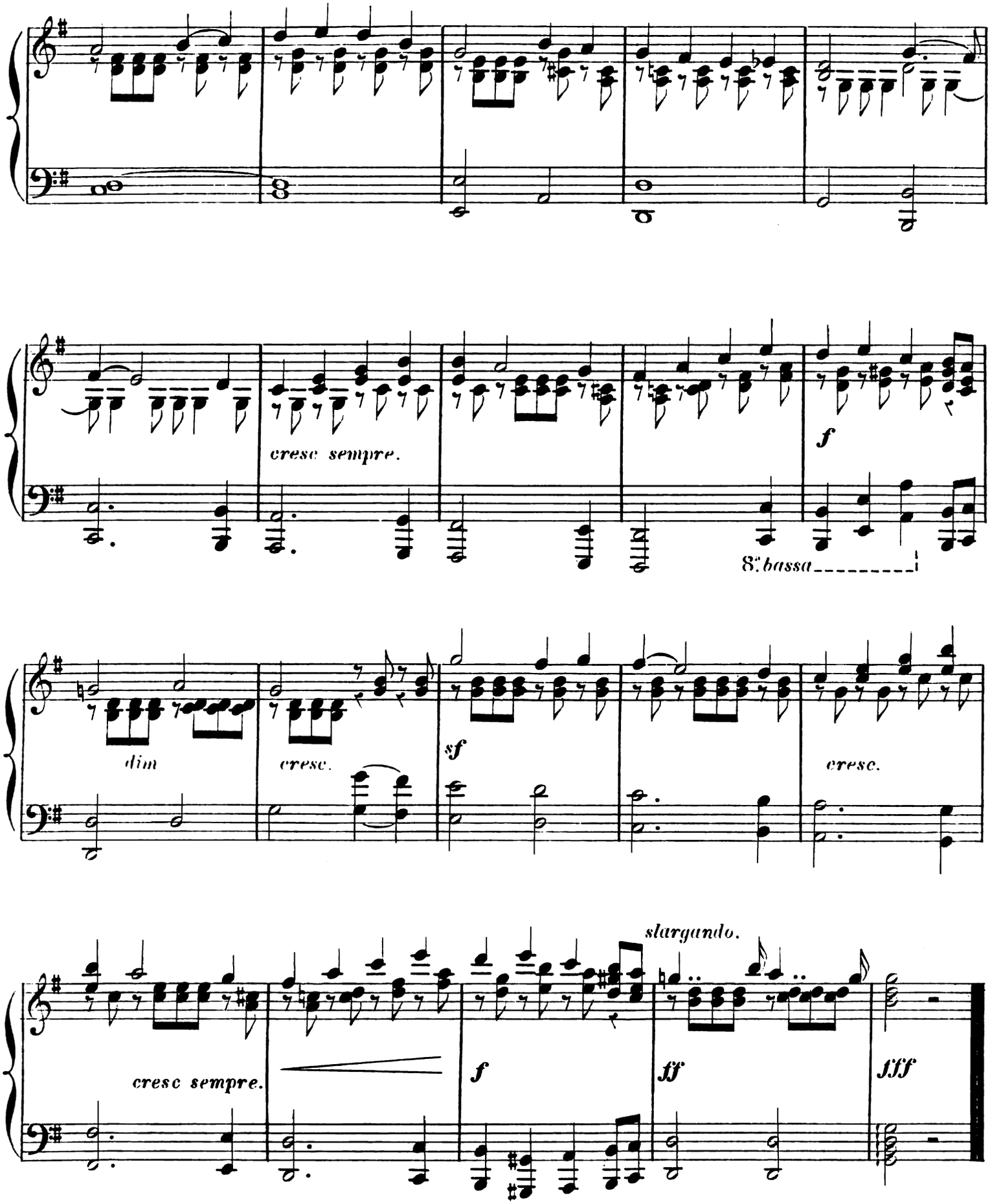

Paris L. PARENT, Grav. Imprime Rodier 49.