

ZWÖLF
ETUDEN
für Pianoforte von
Theodor Kuchar.
Op. 38.

Heft I. (N^o 1-3) M. 2, 50.

Heft II. (N^o 4-6) M. 2, 50.

Heft III. (N^o 7-9) M. 2, 50.

Heft IV. (N^o 10-12) M. 2, 50.

Mit Vorbehalt aller Arrangements.

Eigenthum des Verlegers für alle Länder. Eingetragen in das Vereinsarchiv.

BRESLAU,
JULIUS HAINAUER

Hofmusikalienhändler S. M. des Königs von Preussen.

Basel, St. Gallen, Zürich, Strassburg,
Gebr. Hug.

New-York,
G. Schirmer.

Paris,
J. M^oh^o-Durand, Schönewerck & C^o

Leipzig,
C. F. Leede.

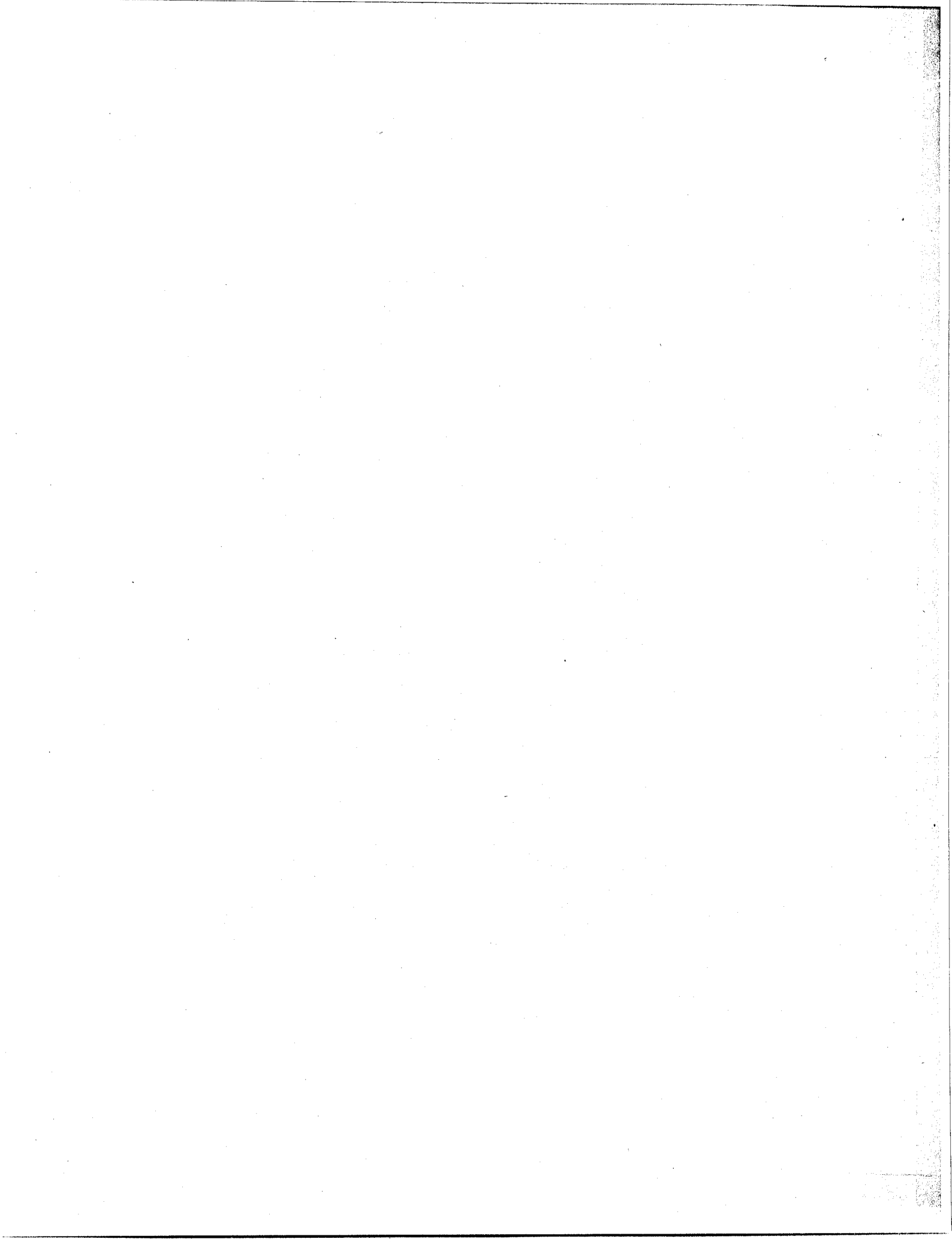

1.

Theodor Kirchner, Op. 38. Heft I.

Poco moderato.

p
mel. ben marcato

f *p*

pp *f* *p*

espress. *f* *p*

2 1 2 1 3 2 4 1 5

ped. *

ped. *

ped. *

ped. *

pp
rit.
ten.
p
* Ped. *

espress.
p
* Ped. * * Ped. * *

dolce
p
* Ped. * * Ped. *

p
espressivo
* Ped. * * Ped. * *

sempre dimin.
p
* Ped. * * Ped. * * Ped. * *

pp rit. p

Ped. * Ped. * Ped. *

Ped. *

pp rit. ten. rit. Ped. *

dimin. pp p Ped. *

2.

Allegro, ma non troppo.

3.

Poco moderato.

p *poco staccato*

col Ped.

cre - - - - - scen - - - - - do

f *p*

1.

2.
f
Ped. * Ped. *

sempre f

1. 2.
f
Ped.

p dolce
sempre col Ped.

dolce
sf

f *p* *mf*

f *espress.*

scen - do

f

8

cre - scen

p *f* *p*

do

p *f* *f*

p *f*

cresc.

ff

ZWÖLF
ETUDEN
für Pianoforte von
Theodor Kirchner.
Op. 38.

Heft I. (N^o 1-3) M. 2, 50.

Heft II. (N^o 4-6) M. 2, 50.

Heft III. (N^o 7-9) M. 2, 50.

Heft IV. (N^o 10-12) M. 2, 50.

Mit Vorbehalt aller Arrangements.

Eigenthum des Verlegers für alle Länder. Eingetragen in das Vereinsarchiv.

BRESLAU,
JULIUS HAINAUER

Hofmusikalienhändler: S. M. des Königs von Preussen.

Basel, St. Gallen, Zürich, Strassburg,

Gebr. Hug.

New-York,

G. Schirmer.

Paris,

J. Mähler-Durand, Schöneweck & Co

Leipzig,

C. F. Leede.

4.

Theodor Kirchner, Op. 38. Heft 2.

Allegro.

poco f

Ped.

più f

marc.

sf

Ped.

5.

Allegro.

sf *sempre f* sf *sed.* ff

cresc.

sed.

f *ff* *p* *p* *f*

6.

Moderato.

dim. e rit. pp espress.

Red. * Red. * Red. * Red. *

p dimin. cresc.

Red. * Red. * Red. * Red. * Red. * Red. * Red. *

f ff

Red. * Red. * Red. * Red. *

f pp dolce

Red. * Red. * Red. * Red. *

pp ten.

Red. * Red. * Red. * Red. *

ZWÖLF
ETUDEN
für Pianoforte von
Theodor Kuchar.

Op. 38.

Heft I. (N^o 1-3) M. 2, 50.

Heft II. (N^o 4-6) M. 2, 50.

Heft III. (N^o 7-9) M. 2, 50.

Heft IV. (N^o 10-12) M. 2, 50.

Mit Vorbehalt aller Arrangements.

Eigenthum des Verlegers für alle Länder. Eingetragen in das Vereinsarchiv

BRESLAU,
JULIUS HAINAUER

Hofmusikalienhändler S. M. des Königs von Preussen.

Basel, St. Gallen, Zürich, Strassburg,
Gebr. Hug.

New-York,
G. Schirmer.

Paris,

J. M^oh^o Durand, Schönewerk & C^o

Leipzig,

C. F. Leede.

COLN, ALT & UHRIG.

7.

Sanft bewegt.

Theodor Kirchner, Op.38.Heft 3.

In gleicher Bewegung. (♩ wie vorher ♩)

espress.

cresc. *sf* *p*

cresc. *cresc.*

f *sf*

Red. *Red.* *Red.* *Red.* *Red.*

8.

Poco animato.

9.

Mässig schnell.

- System 3:** Features a *cresc.* (crescendo) marking. The right hand has a long, sweeping melodic line.

ZWÖLF
ETUDEN
für Pianoforte von
Theodor Kuchar.
Op. 38.

Heft I. (N^o 1-3) M. 2, 50.
Heft II. (N^o 4-6) M. 2, 50.

Heft III. (N^o 7-9) M. 2, 50.
Heft IV. (N^o 10-12) M. 2, 50.

Mit Vorbehalt aller Arrangements.
Eigenthum des Verlegers für alle Länder. Eingetragen in das Vereinsarchiv

BRESLAU,
JULIUS HAINAUER

Hofmusikalienhändler S. M. des Königs von Preussen.

Basel, St. Gallen, Zürich, Strassburg,
Gebr. Hug.

Paris,

J. Mahr-Durand, Schönewerck & C^o

New-York,
G. Schirmer.

CÖLN, ALT & UHRIG.

Leipzig,
C. F. Leede.

10.

Theodor Kirchner, Op. 38. Heft 4.

Allegro, ma non troppo.

11.

Scherzando.

f *mf* *p* *f*

mf *p* *mf* *cresc.*

f *f* *p*

f *f* *Red.* *Red.*

f *dimin.* *p* *p*

p dolce

p

Ad. * *Ad.*

Ad.

Ad. * *Ad.*

Ad. * *Ad.*

espress.

Ad. *

espress. p

f *p* *crescendo*

f *f*

f

Ad. *

12.

Allegretto sostenuto.

p con anima

cantabile

dolce

p

Ped. *

Ped. *

Ped.

rit. * rit. *

rit. * rit.

pp
p cresc.

d.
p
dolce

mf
p

cresc.
sf
p

Red.

*

Red.

