Liebeslieder-Walzer

von

JOHANNES BRAHMS

für

Clavier

bearbeitet

von

THEODOR KIRCHNER.

Erstes Heft. Op. 52. — Zweites Heft. Op. 65.

Preis à Mk. 4,50.

Entd. Stat. Hall.

Verlag und Eigenthum

von

N. SIMROCK in BERLIN.

1881

Entered according to Act of Congress, in the year 1881 by G. Schirmer. in the office librarian of Congress at Washington D. C.

WALZER.

1.

Im Ländler-Tempo.

Johannes Brahms, Op. 52.

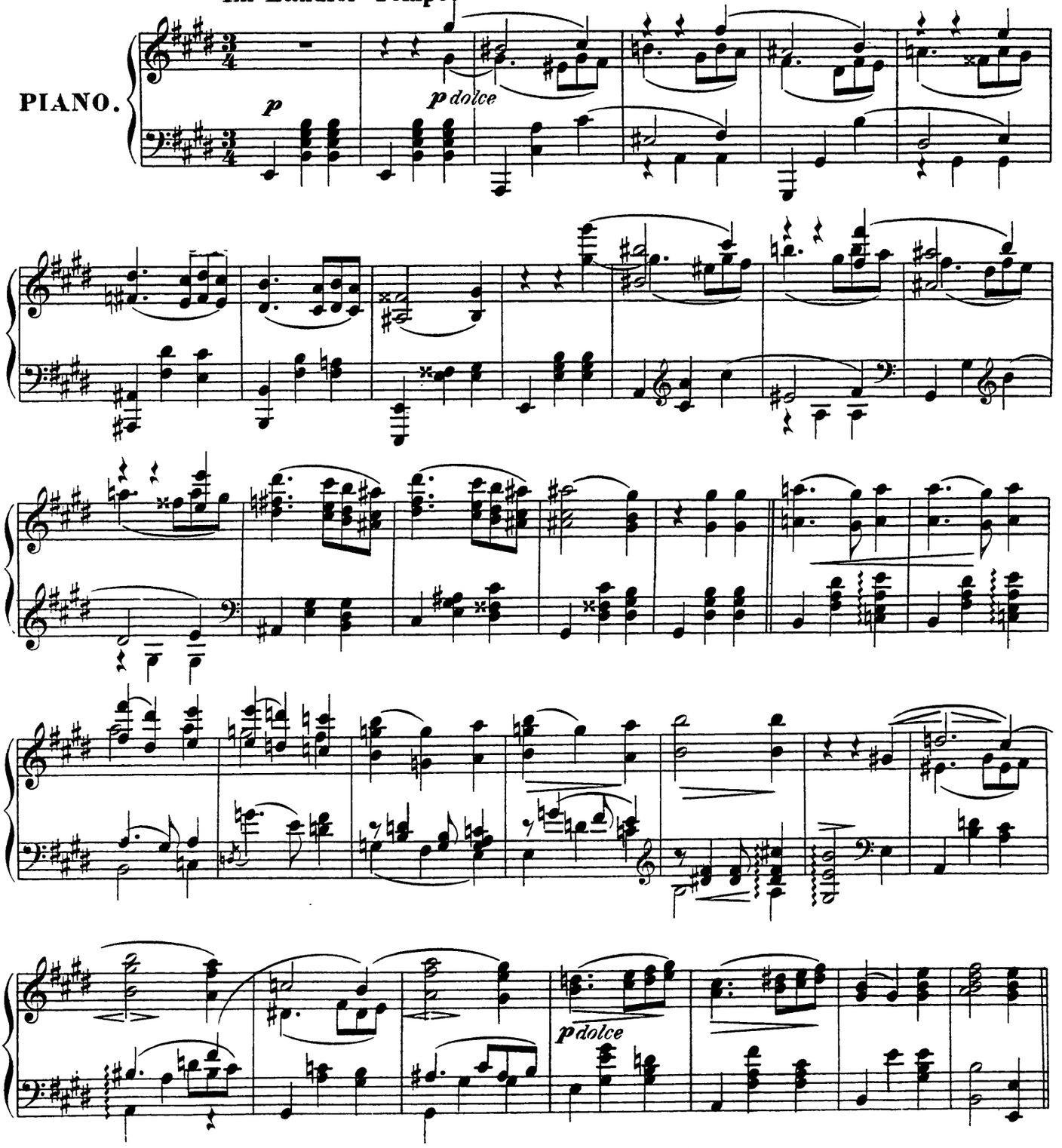

Entered according to Act of Congress, in the year 1881 by G. Schirmer in the office librarian of Congress at Washington D.C.

8194

Stich und Druck der Röder'schen Officin in Leipzig

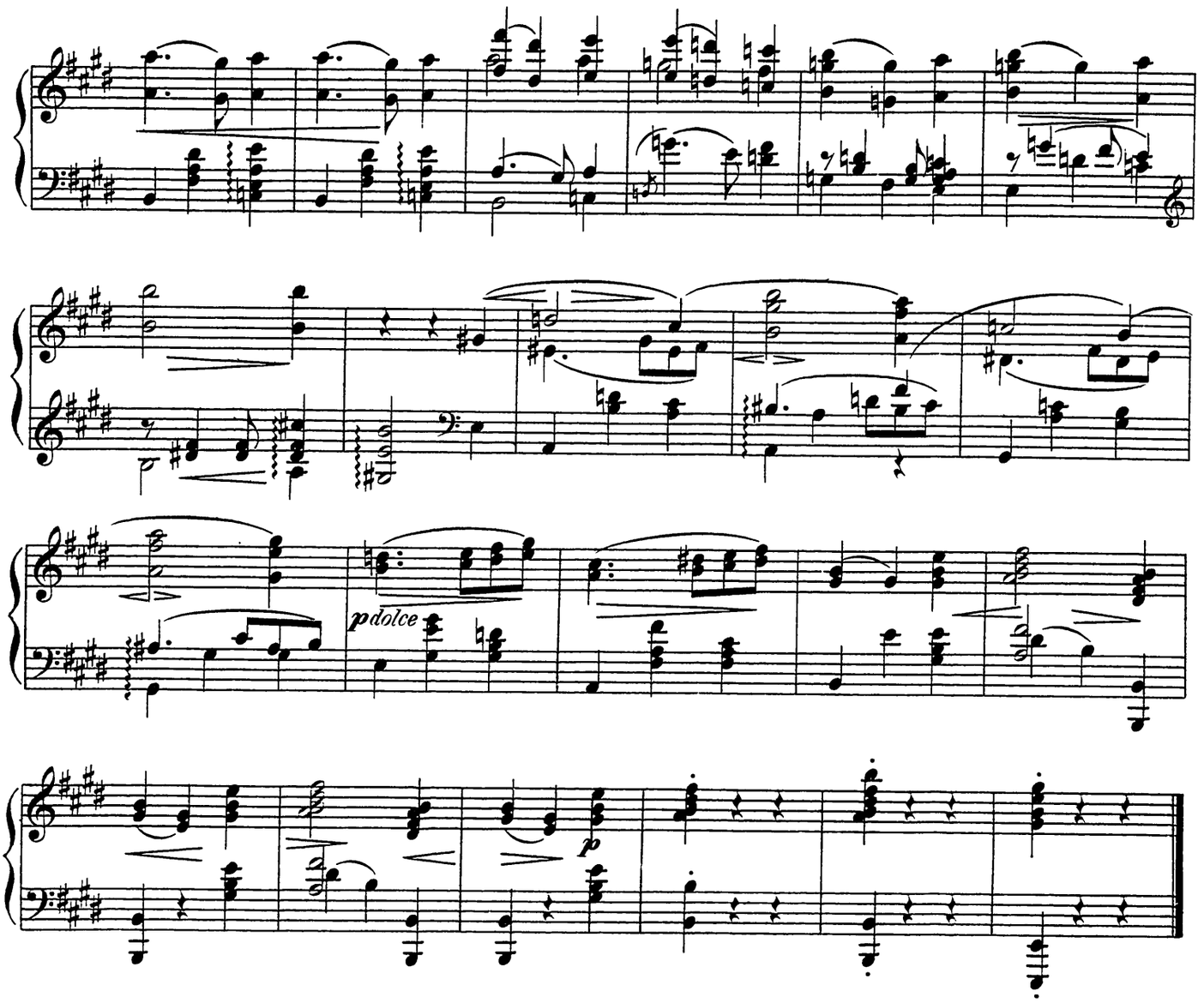

2.

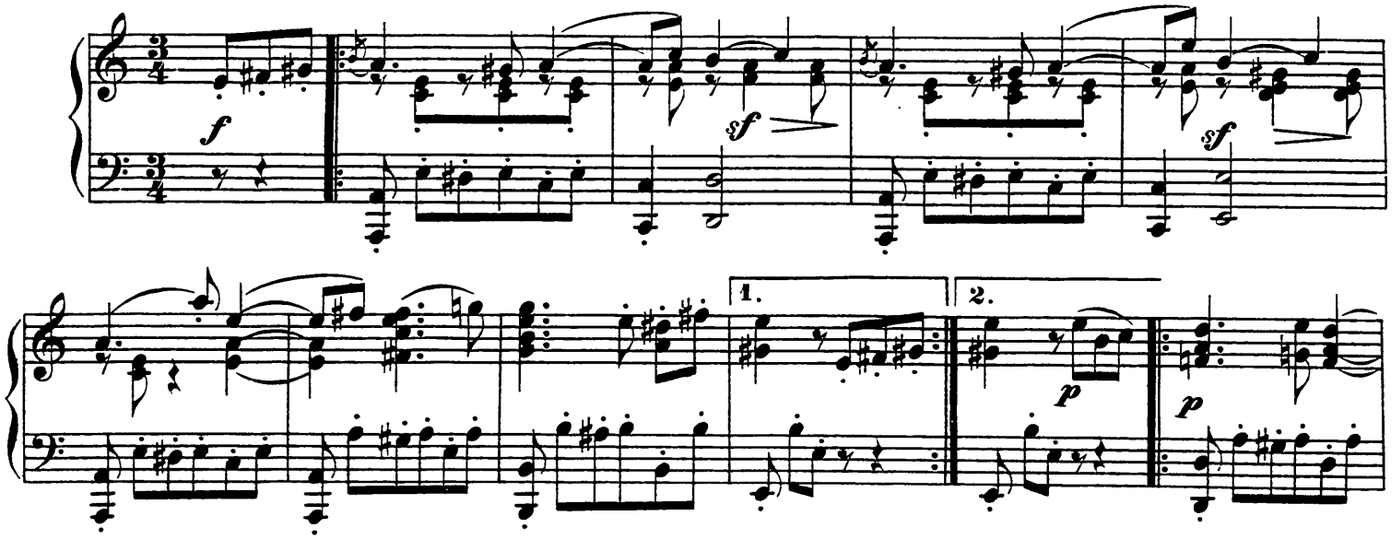

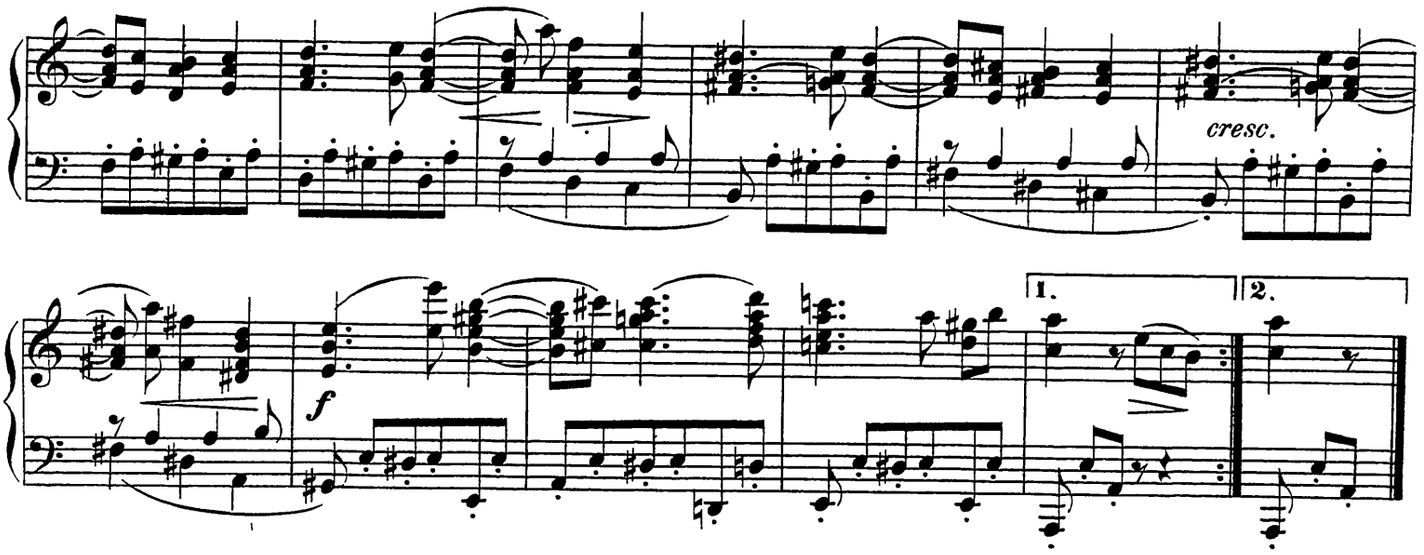

3.

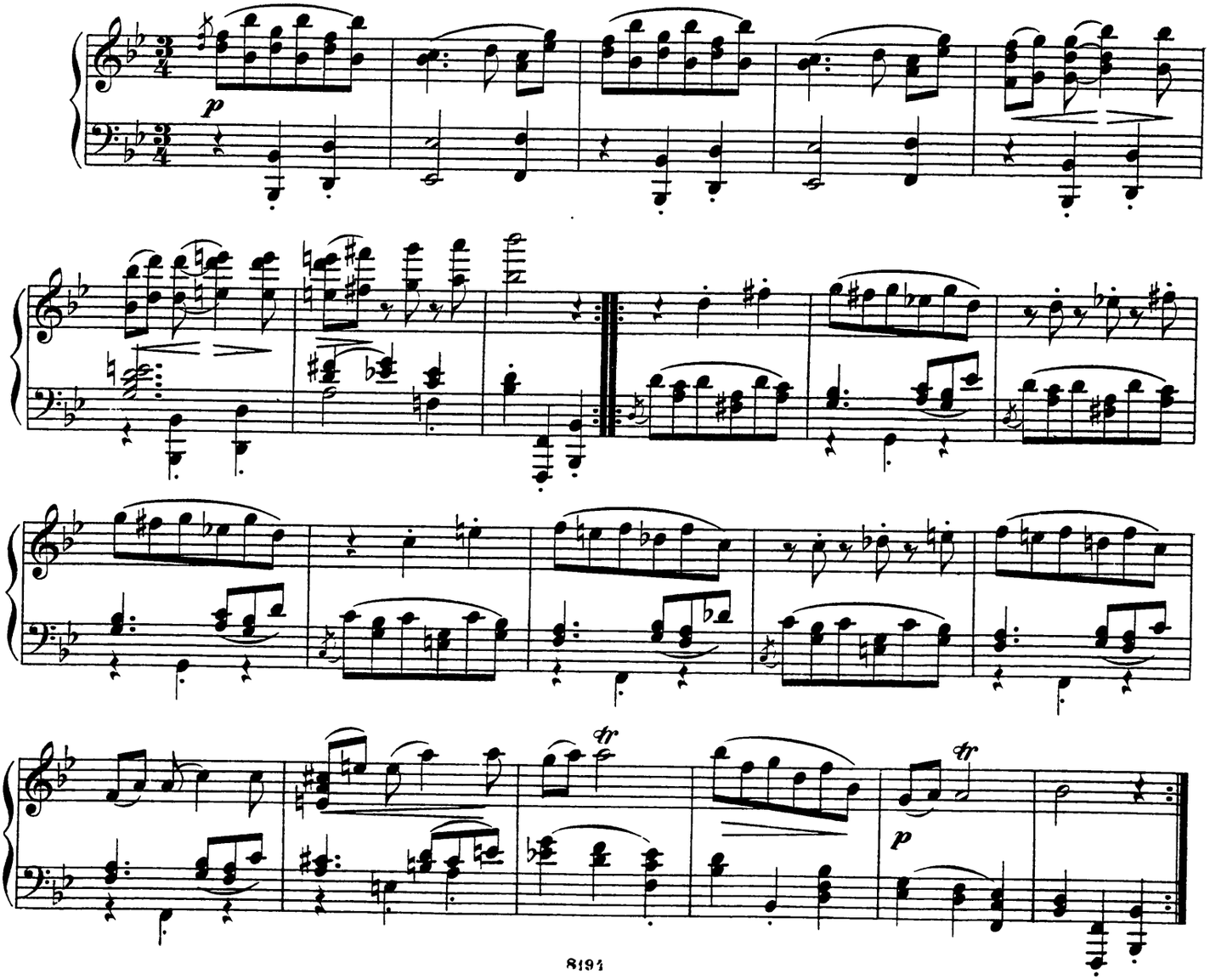

4.

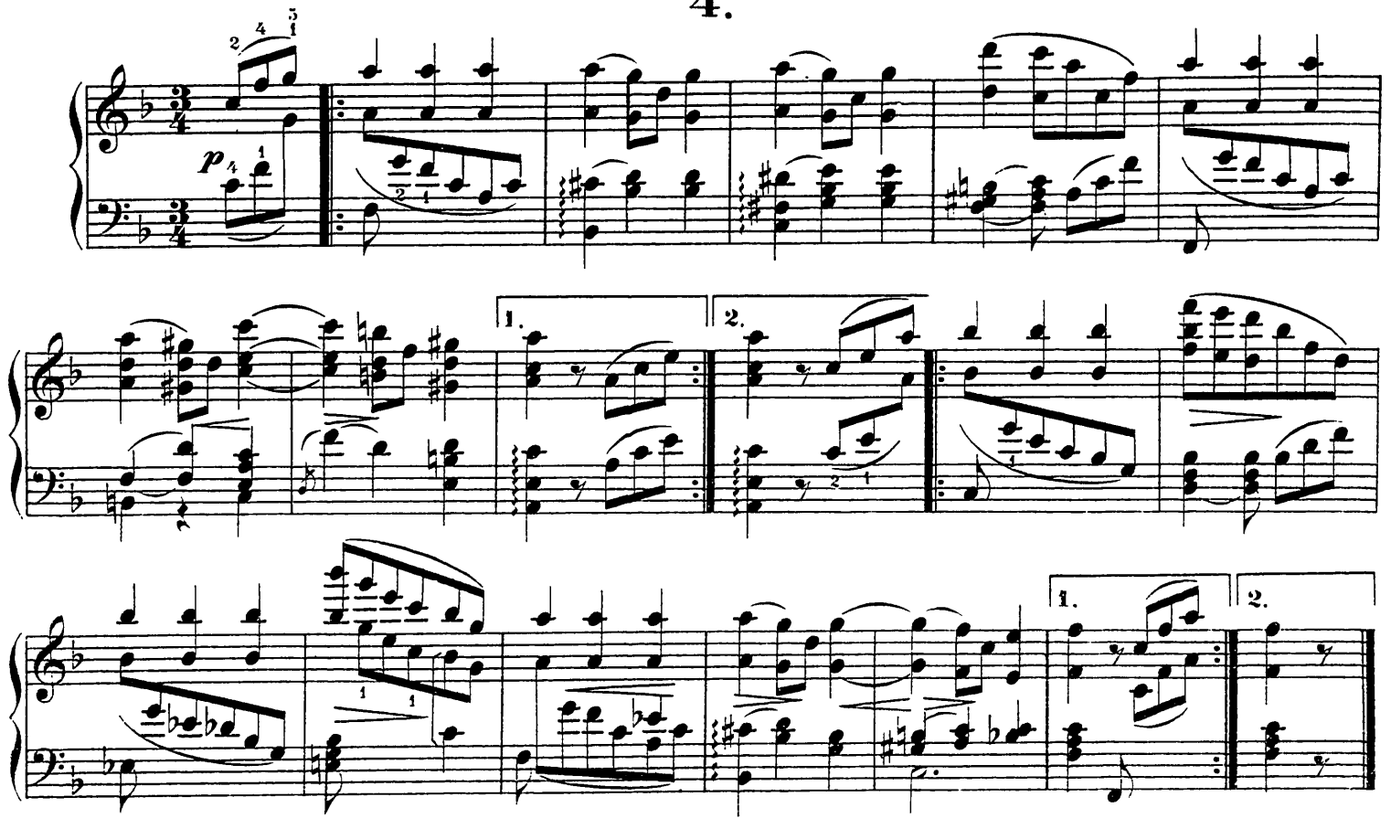

5.

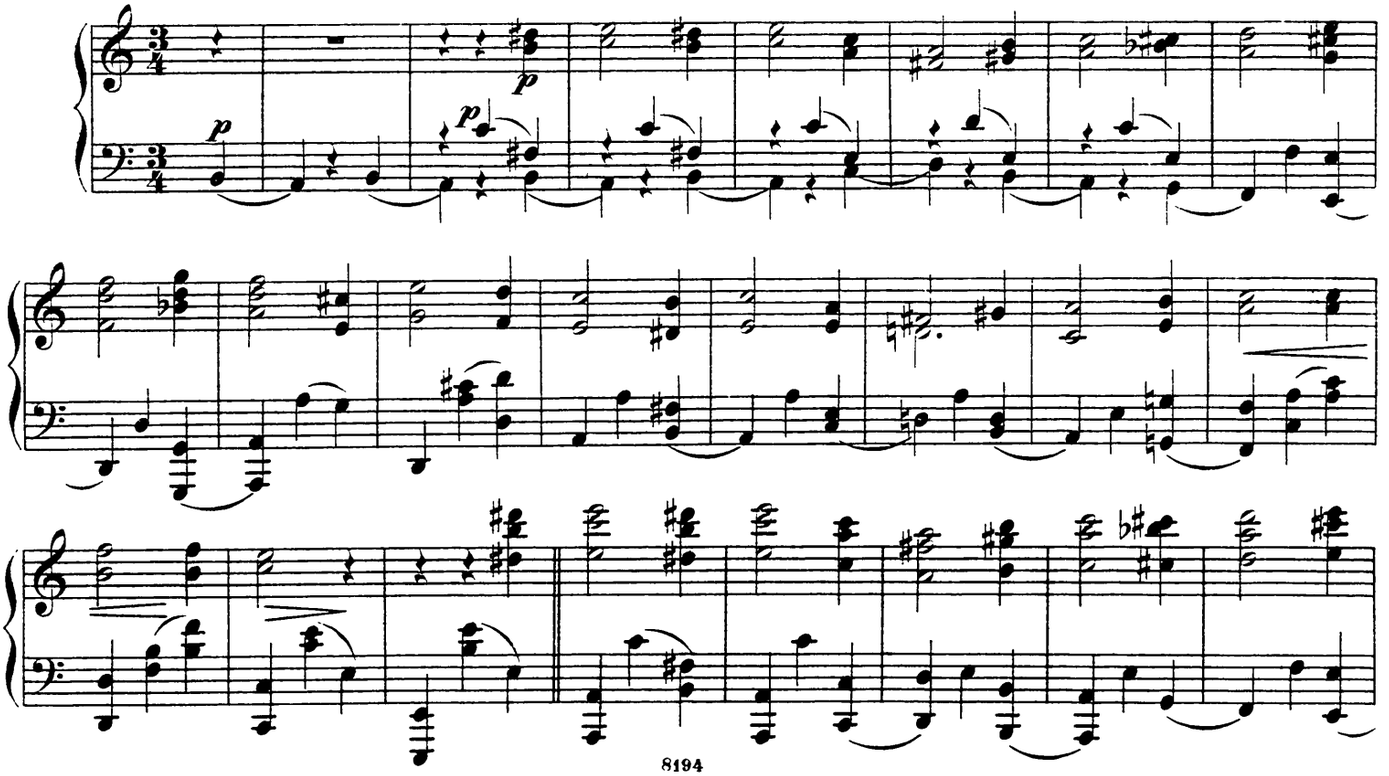

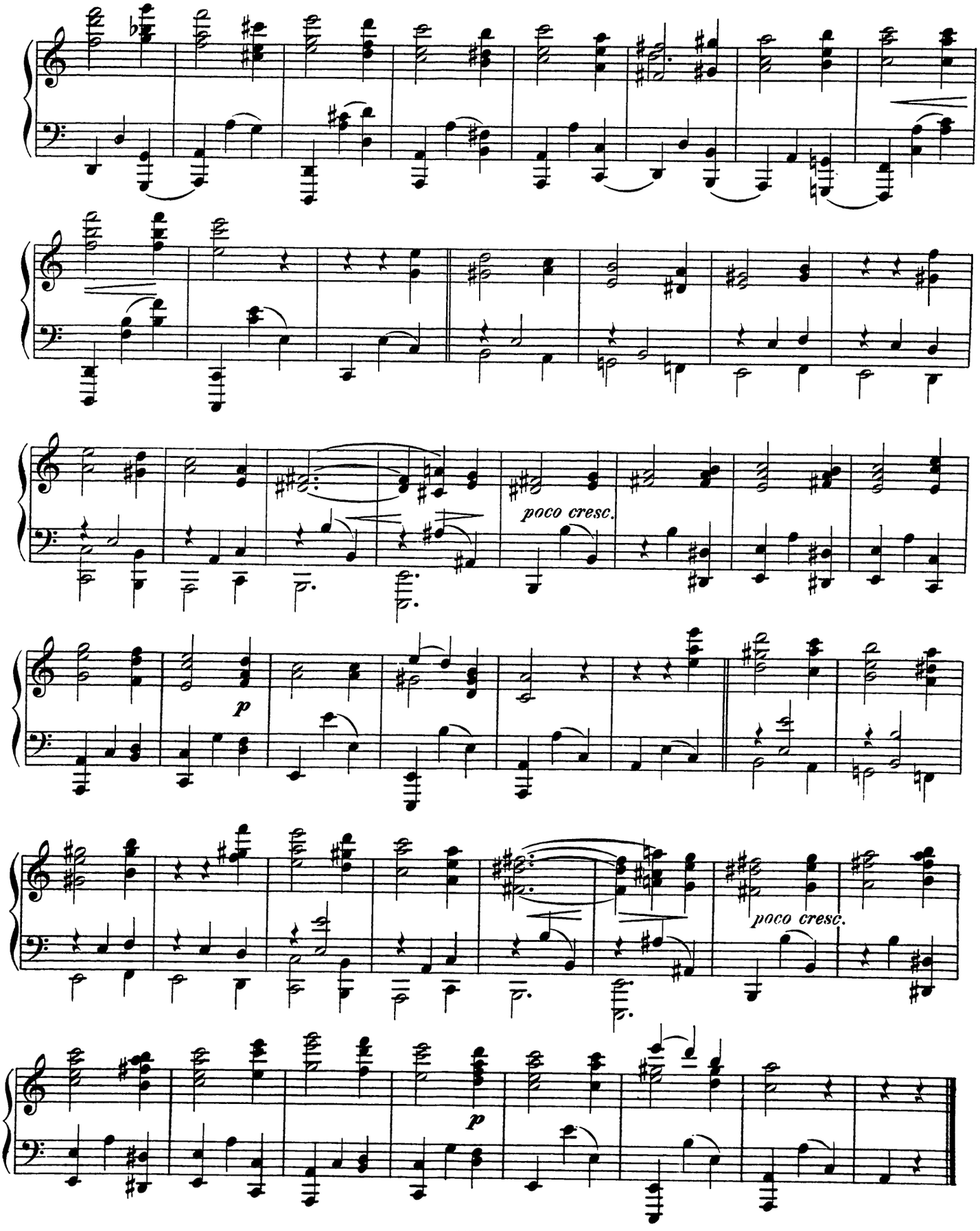
poco cresc.
p
poco cresc.
p

Grazioso.

6.

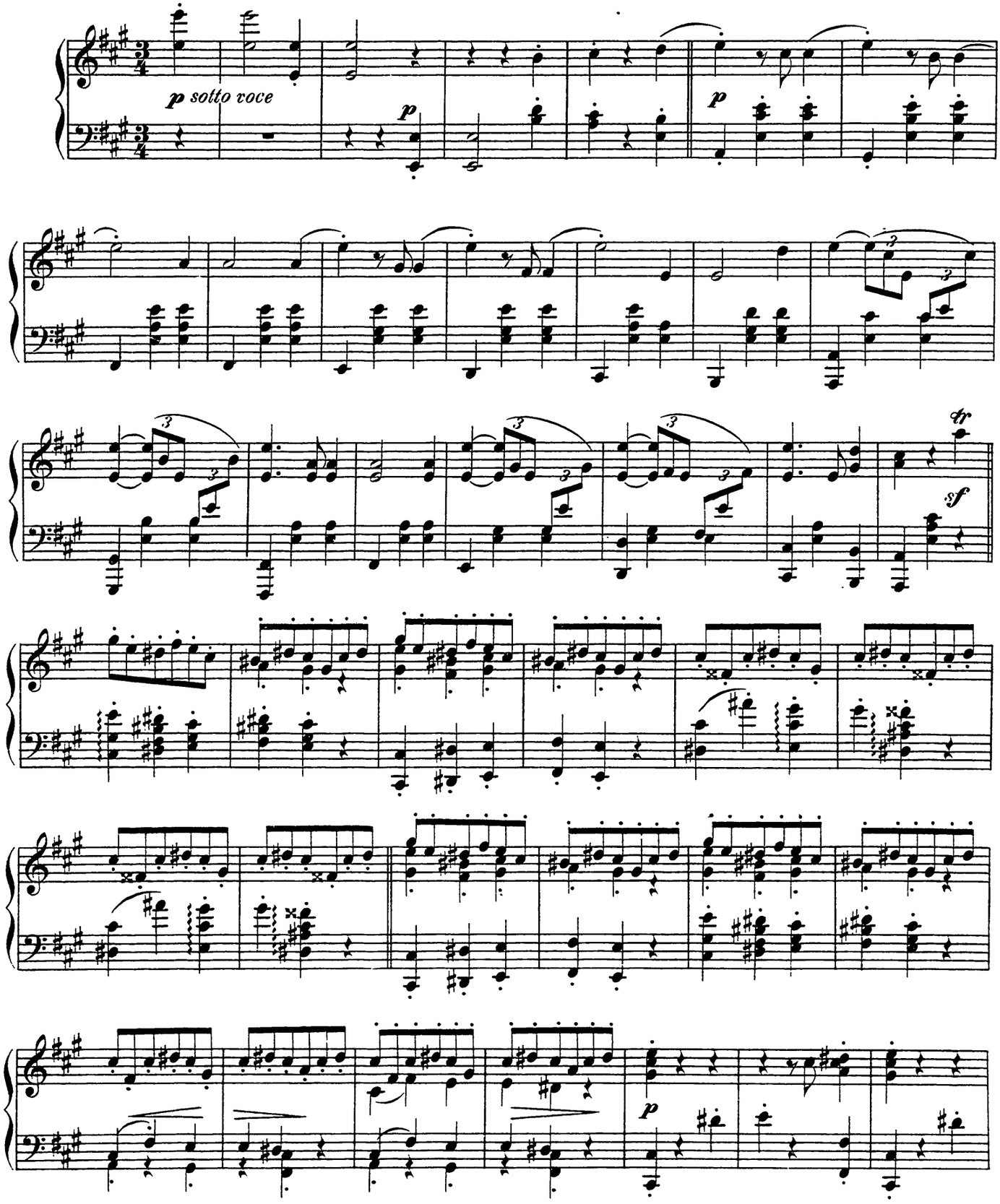

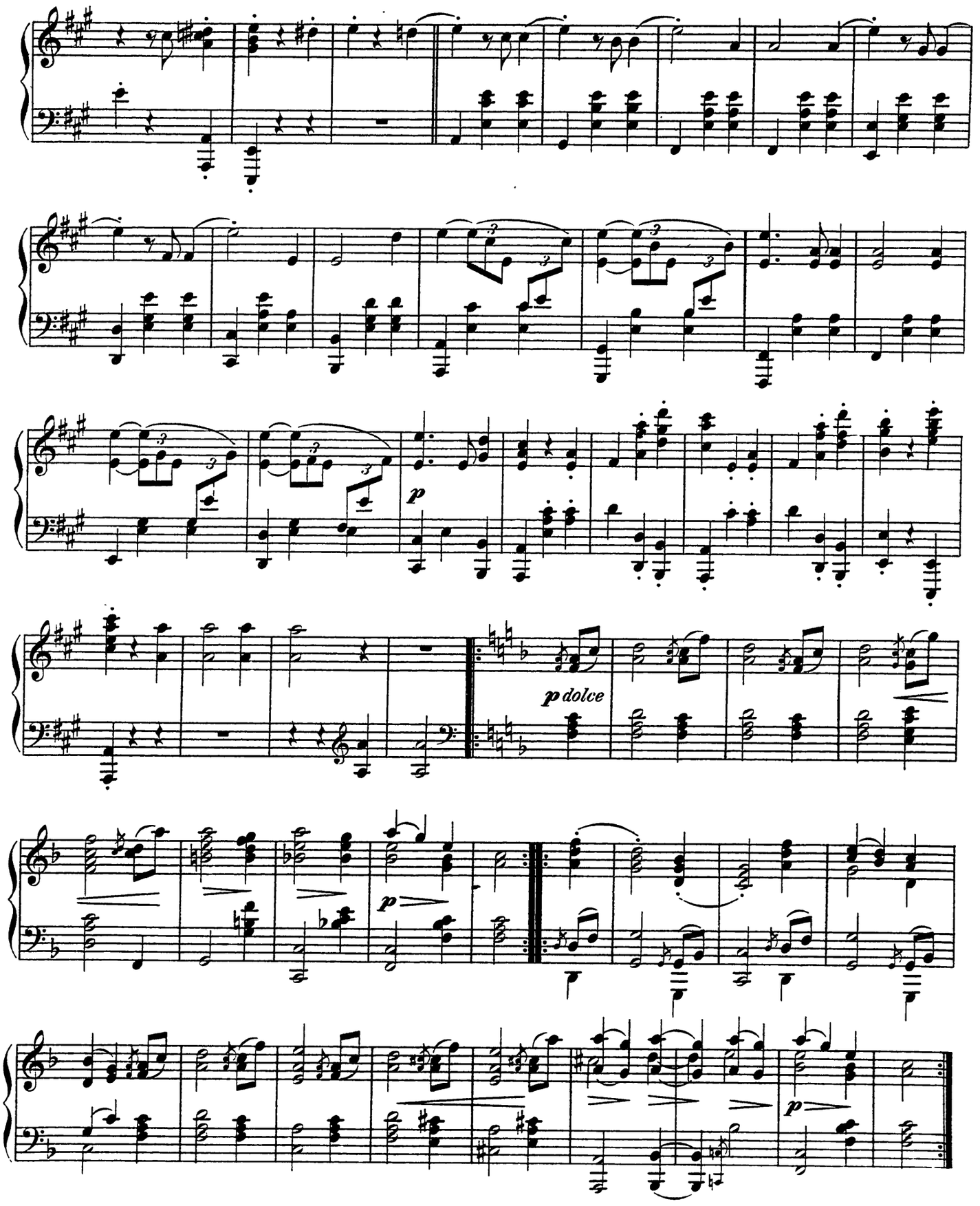
p
p dolce
p
p

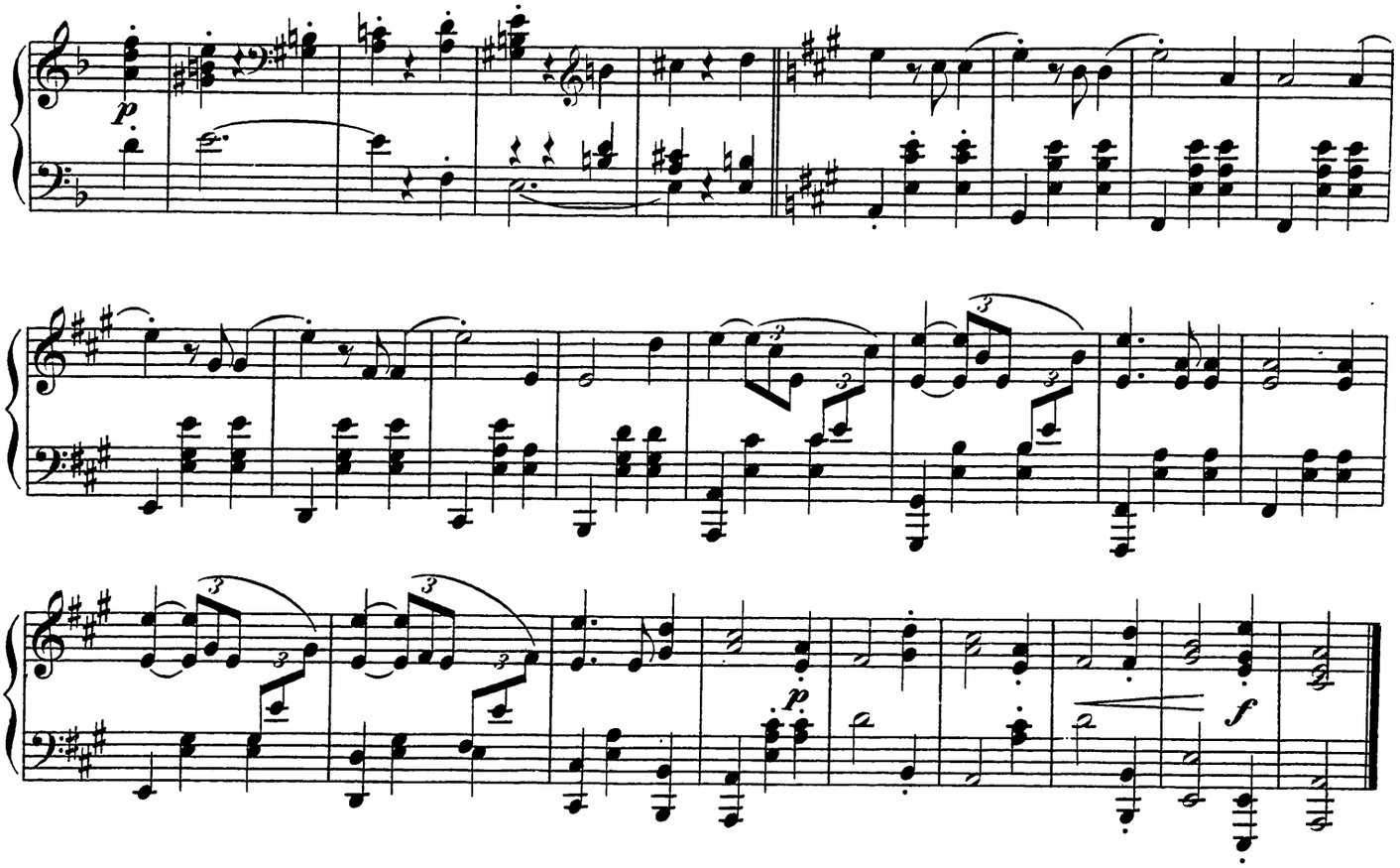

7.

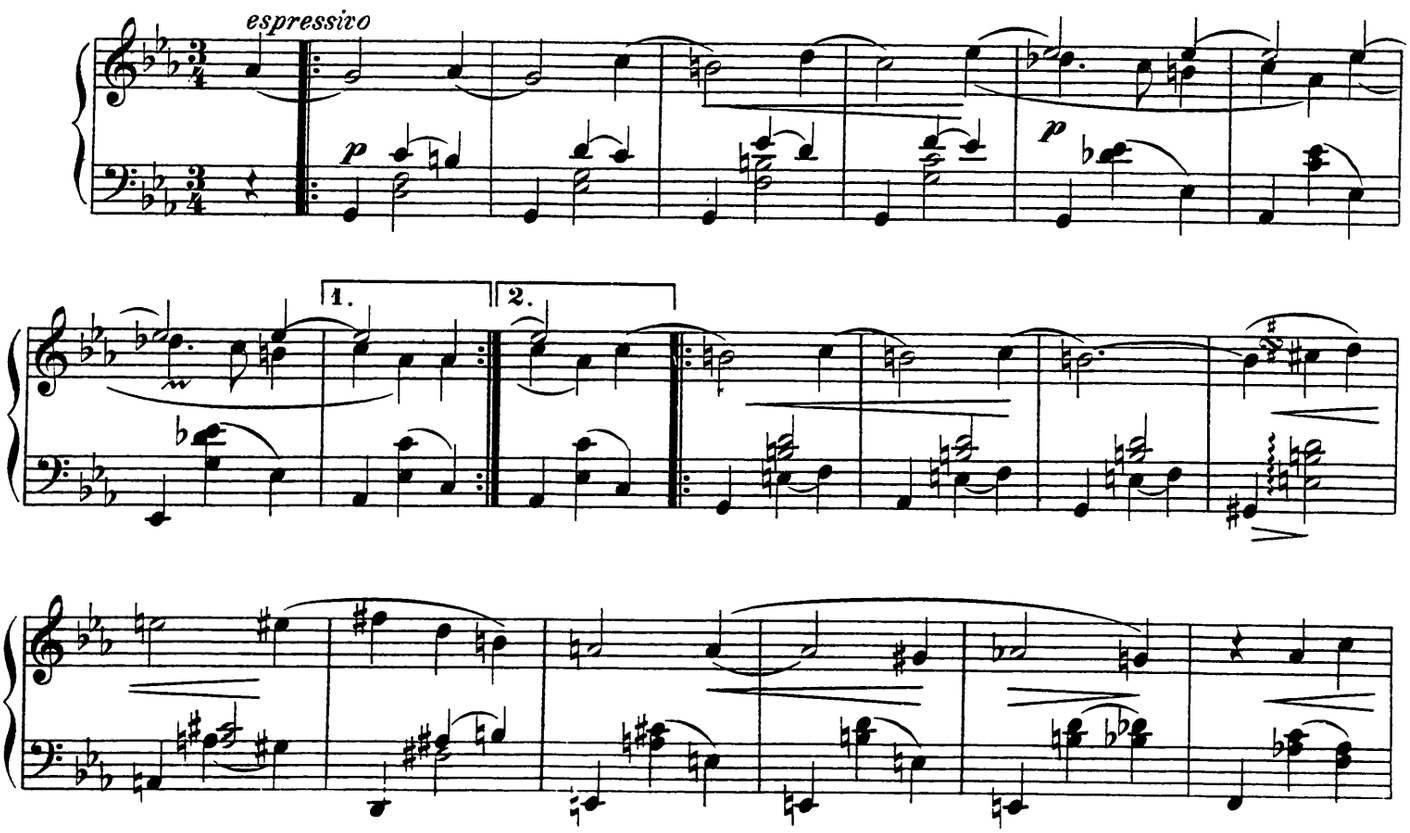

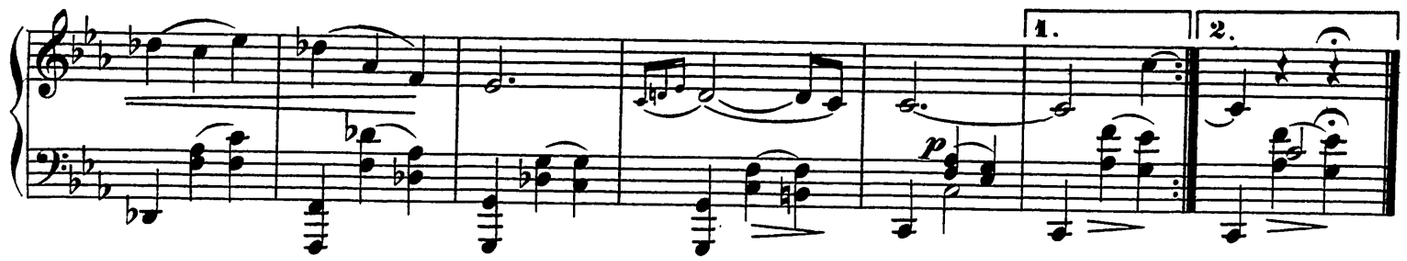

8.

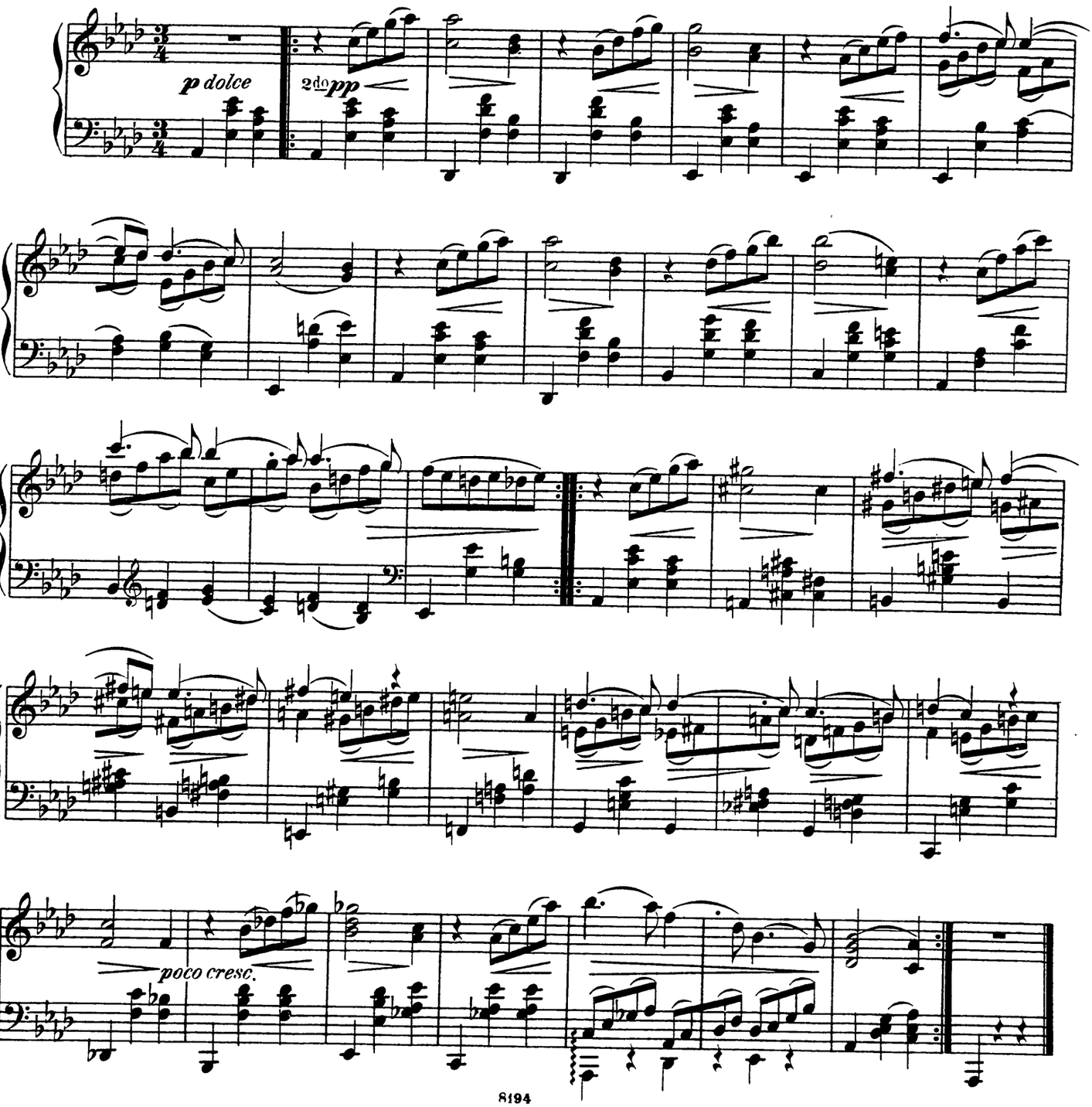

9.

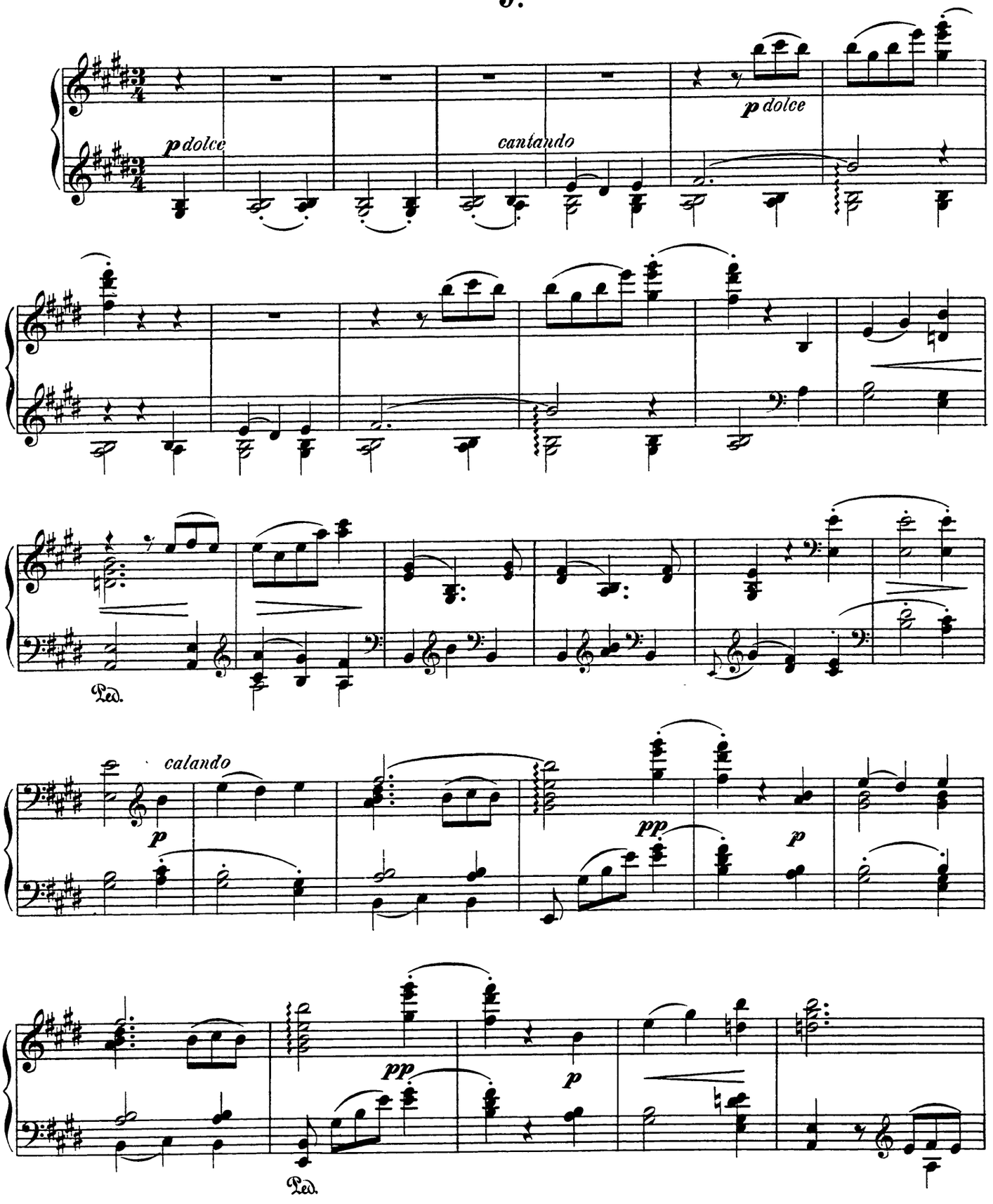

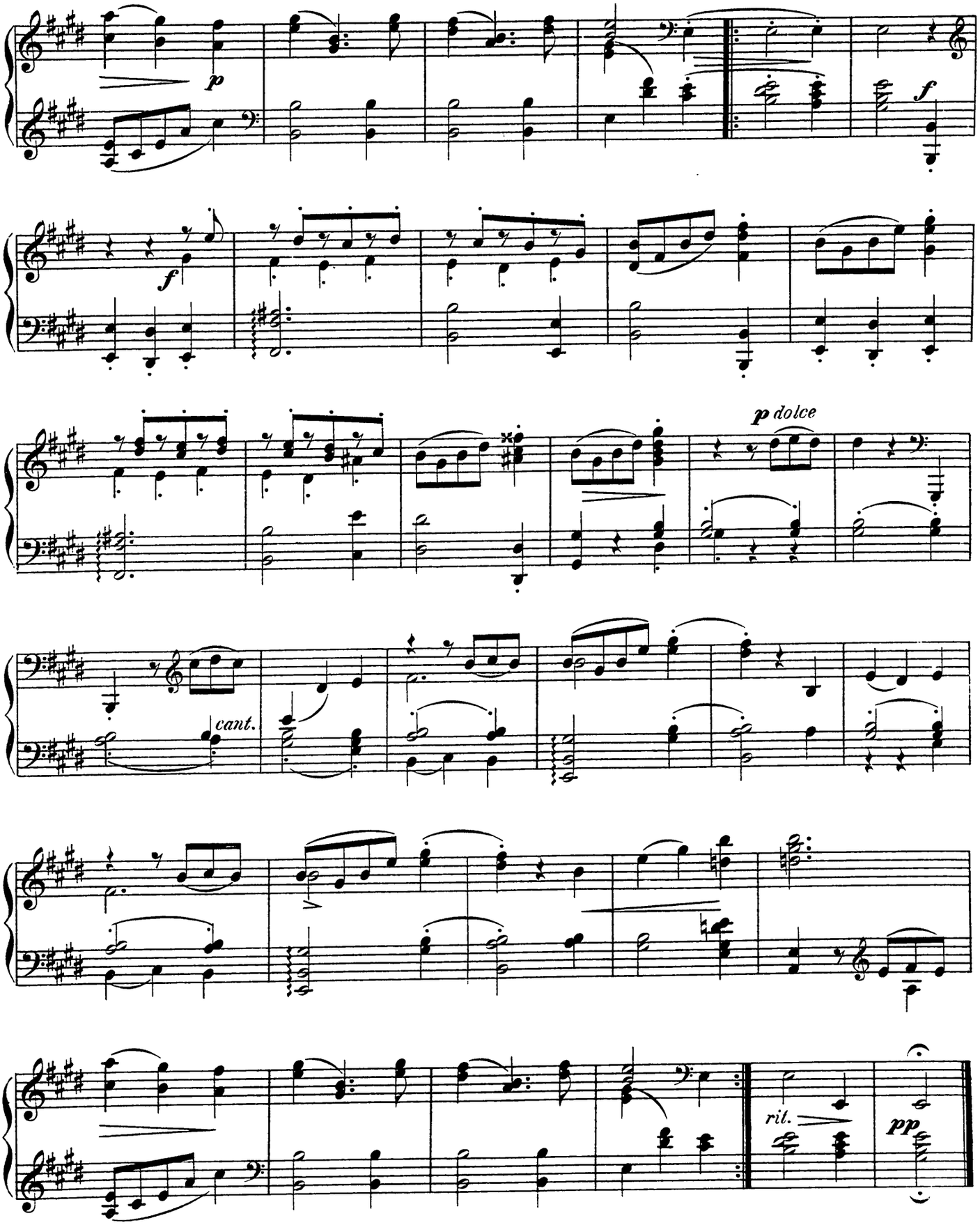
p
f
f
p dolce
cant.
rit.
pp

10.

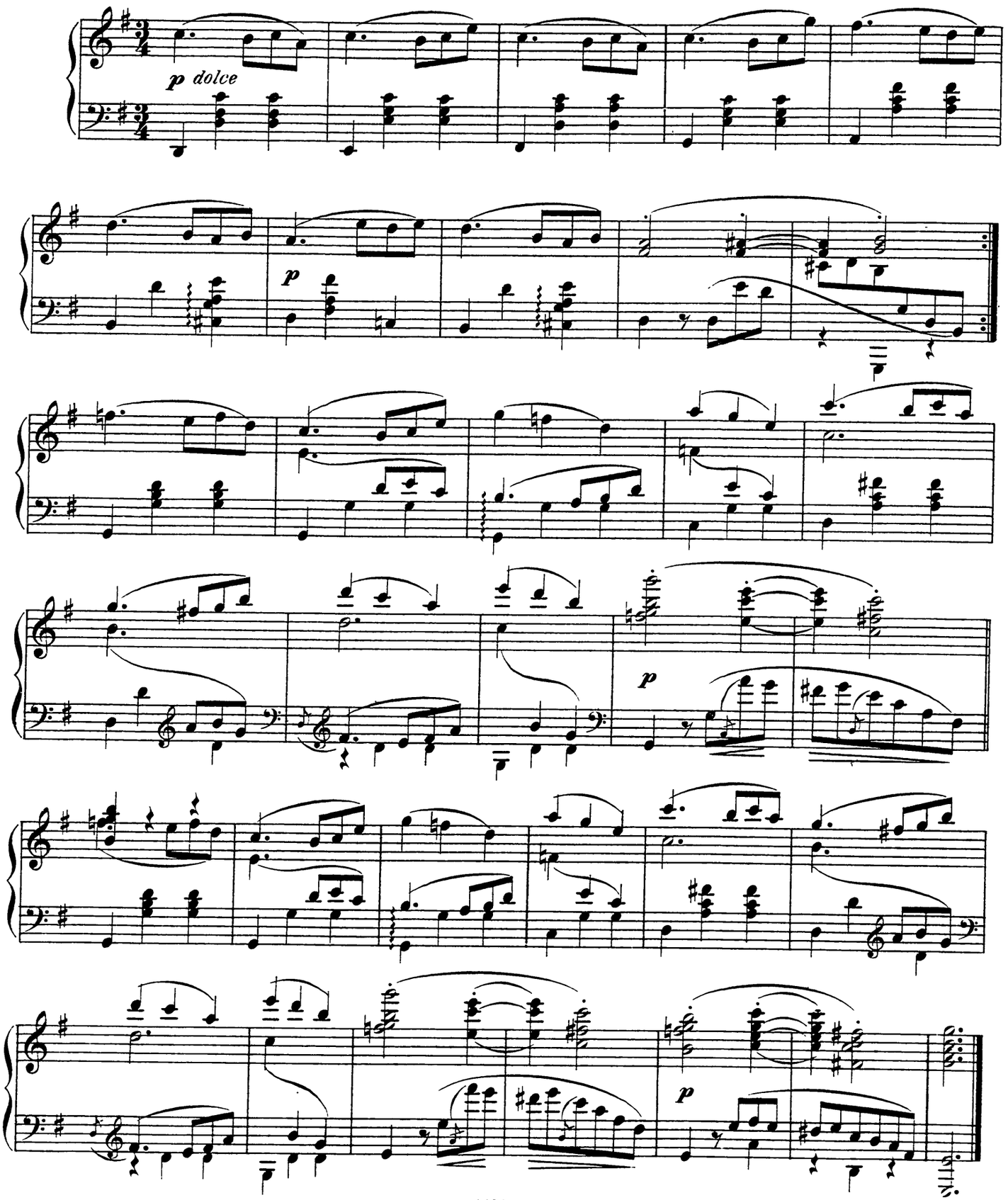

11.

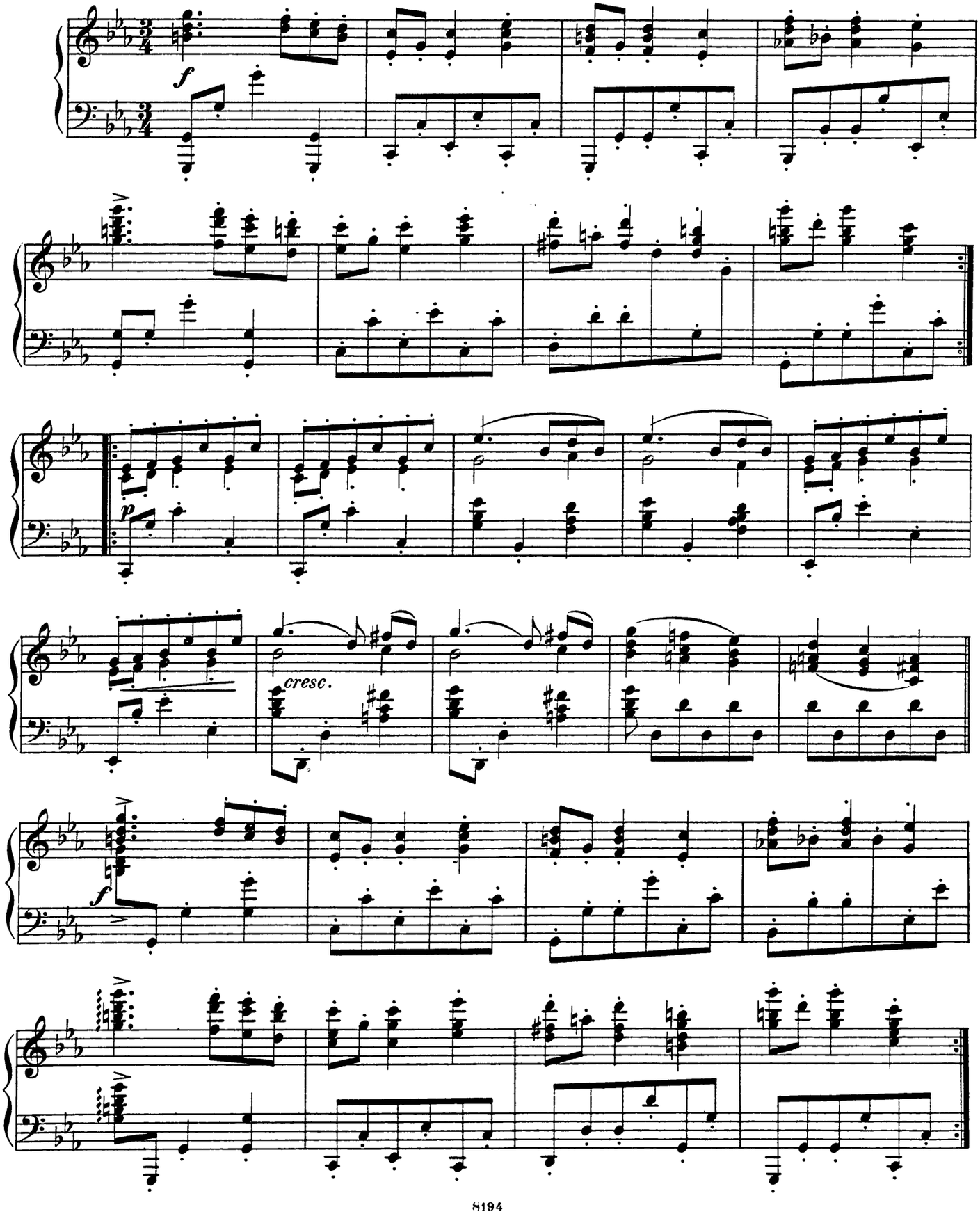

12.

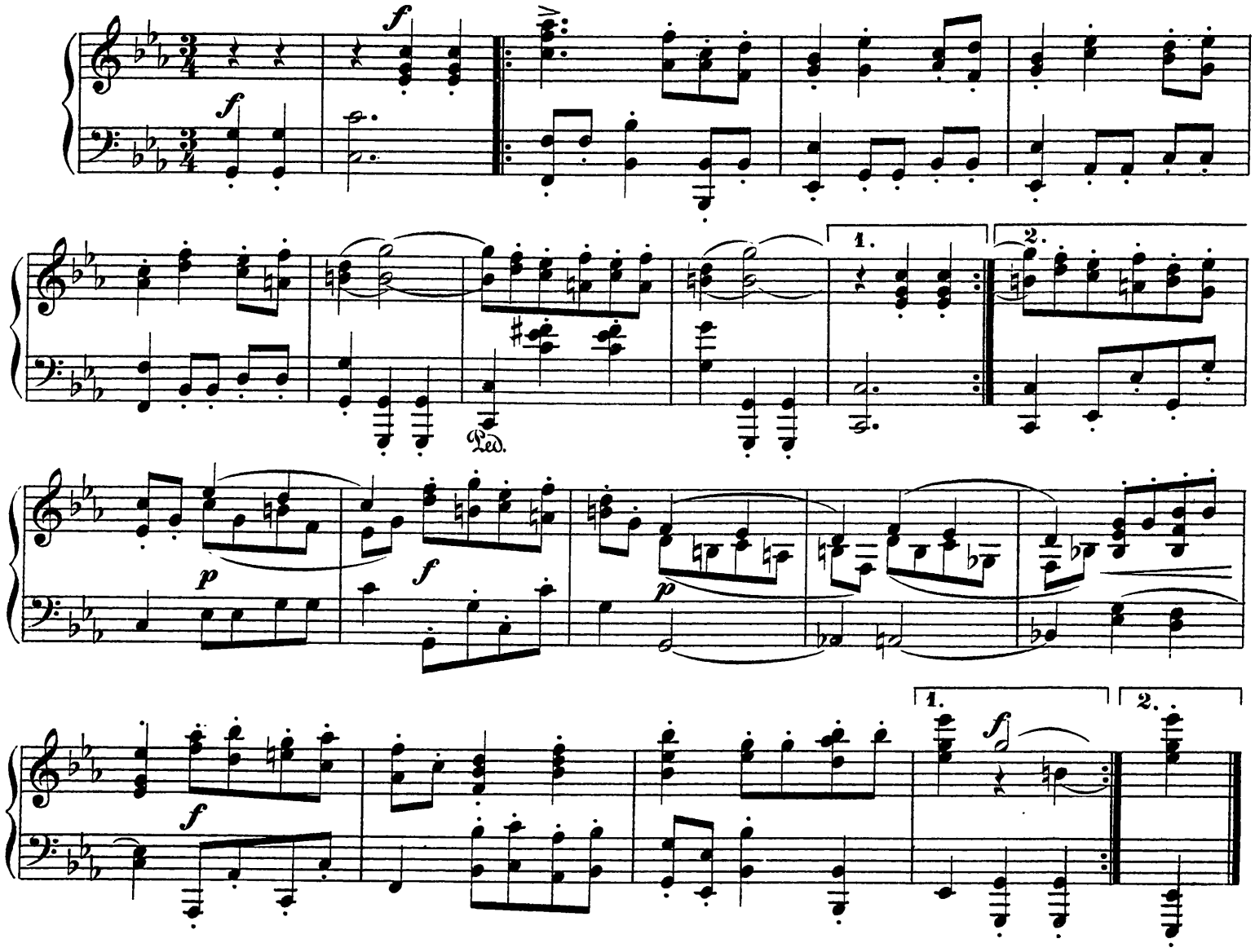

13.

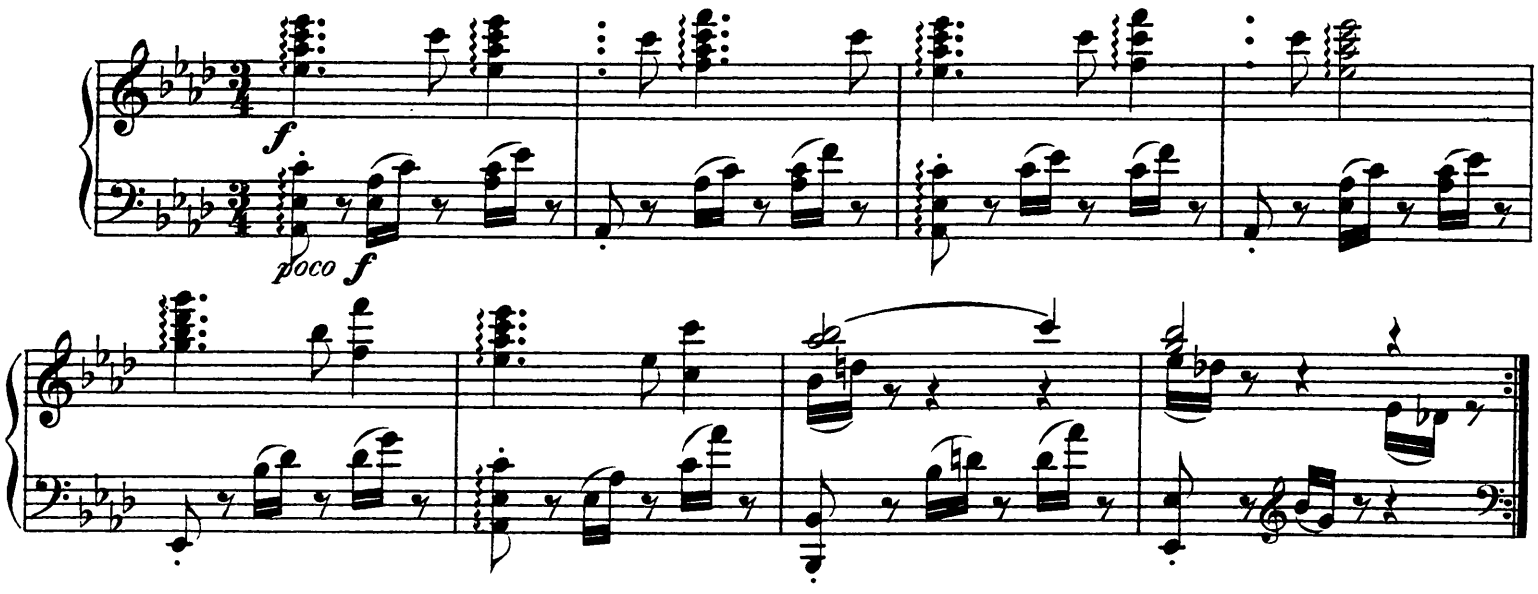

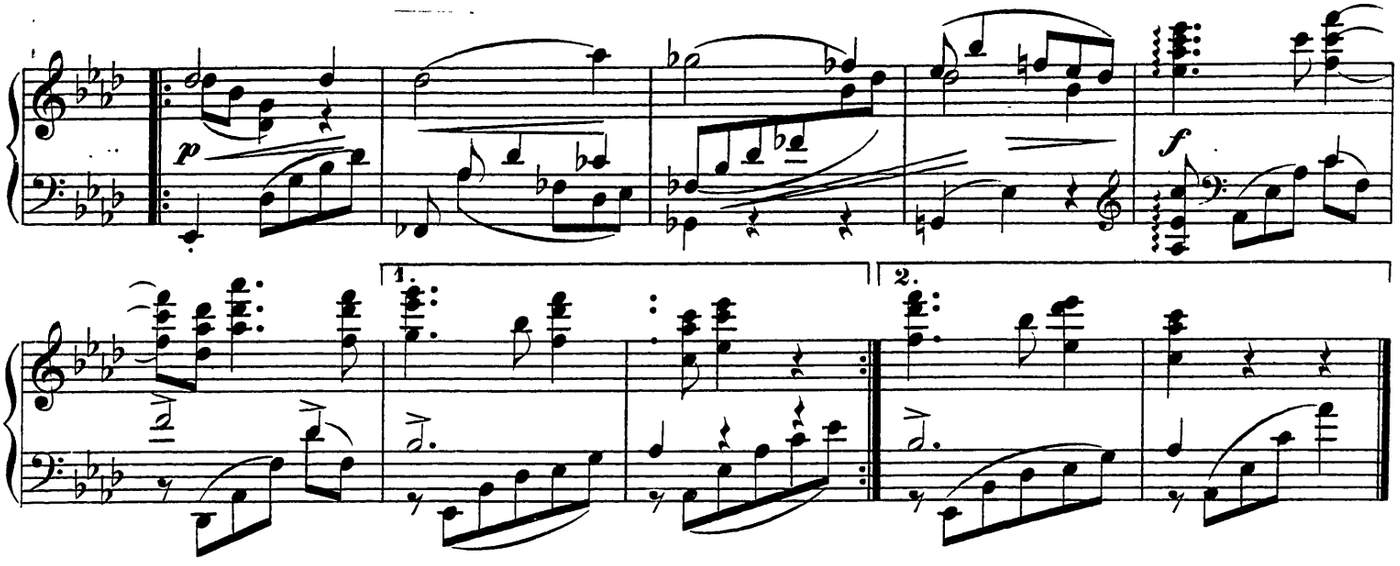

14.

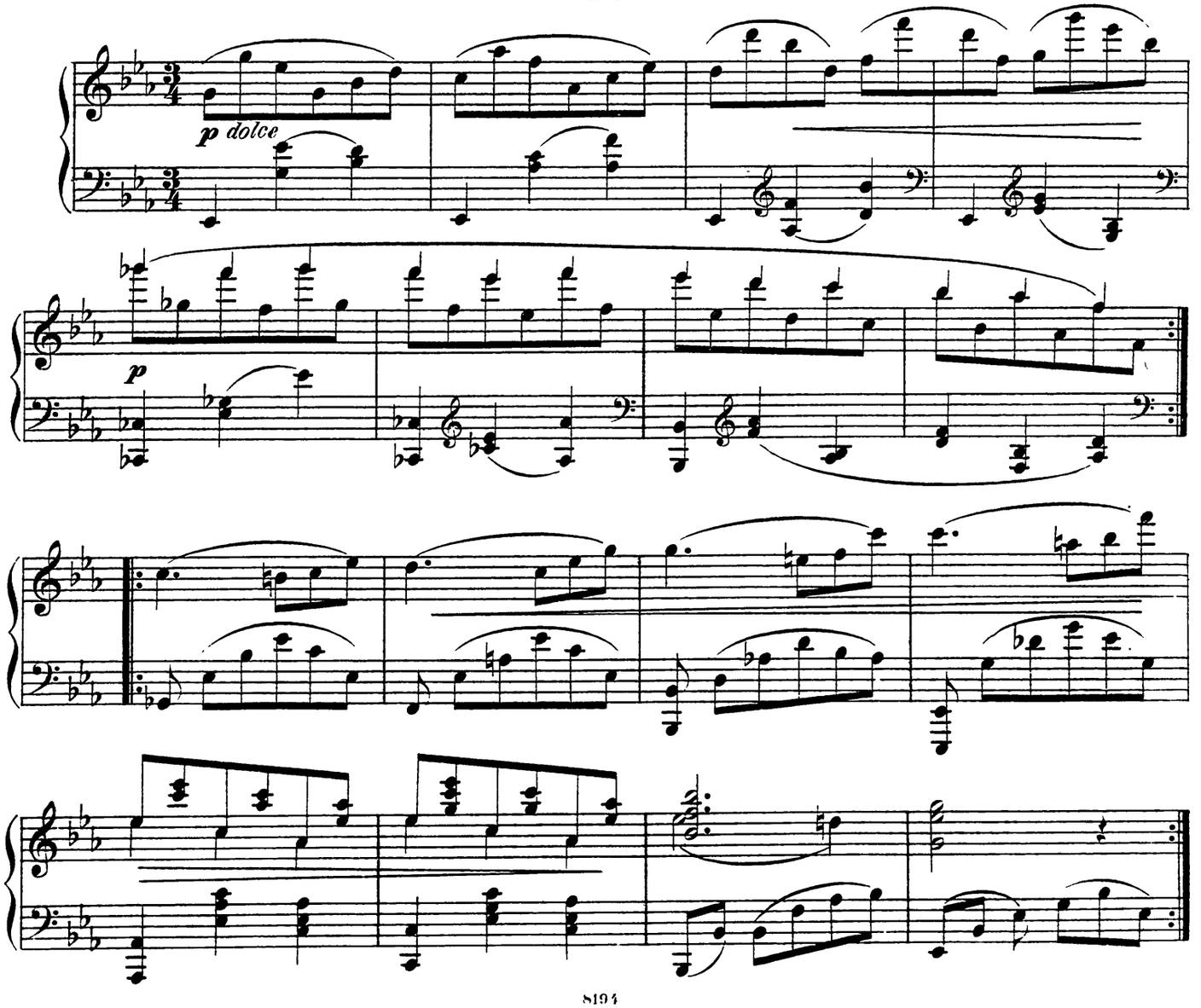

15.

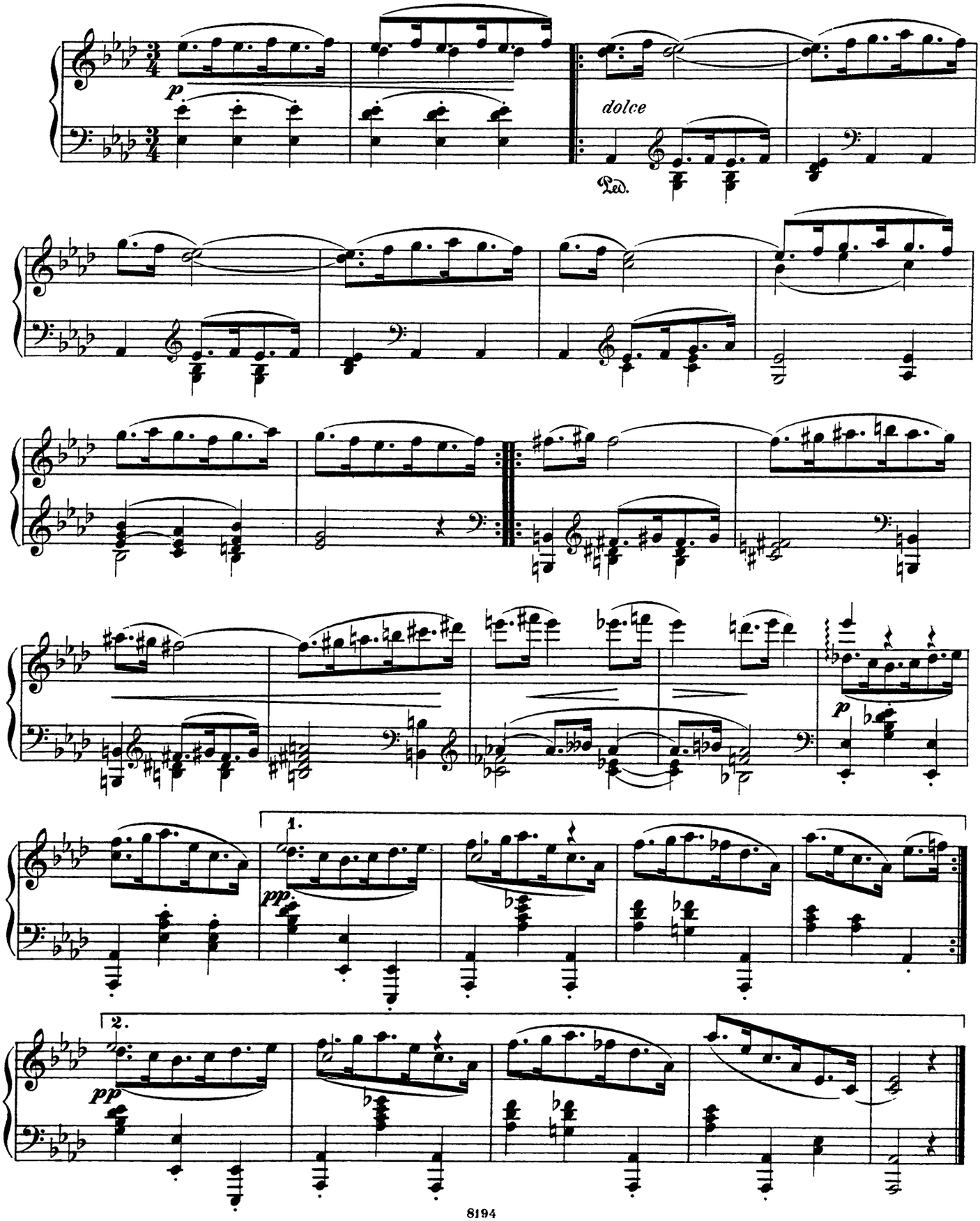

16.

Lebhaft.

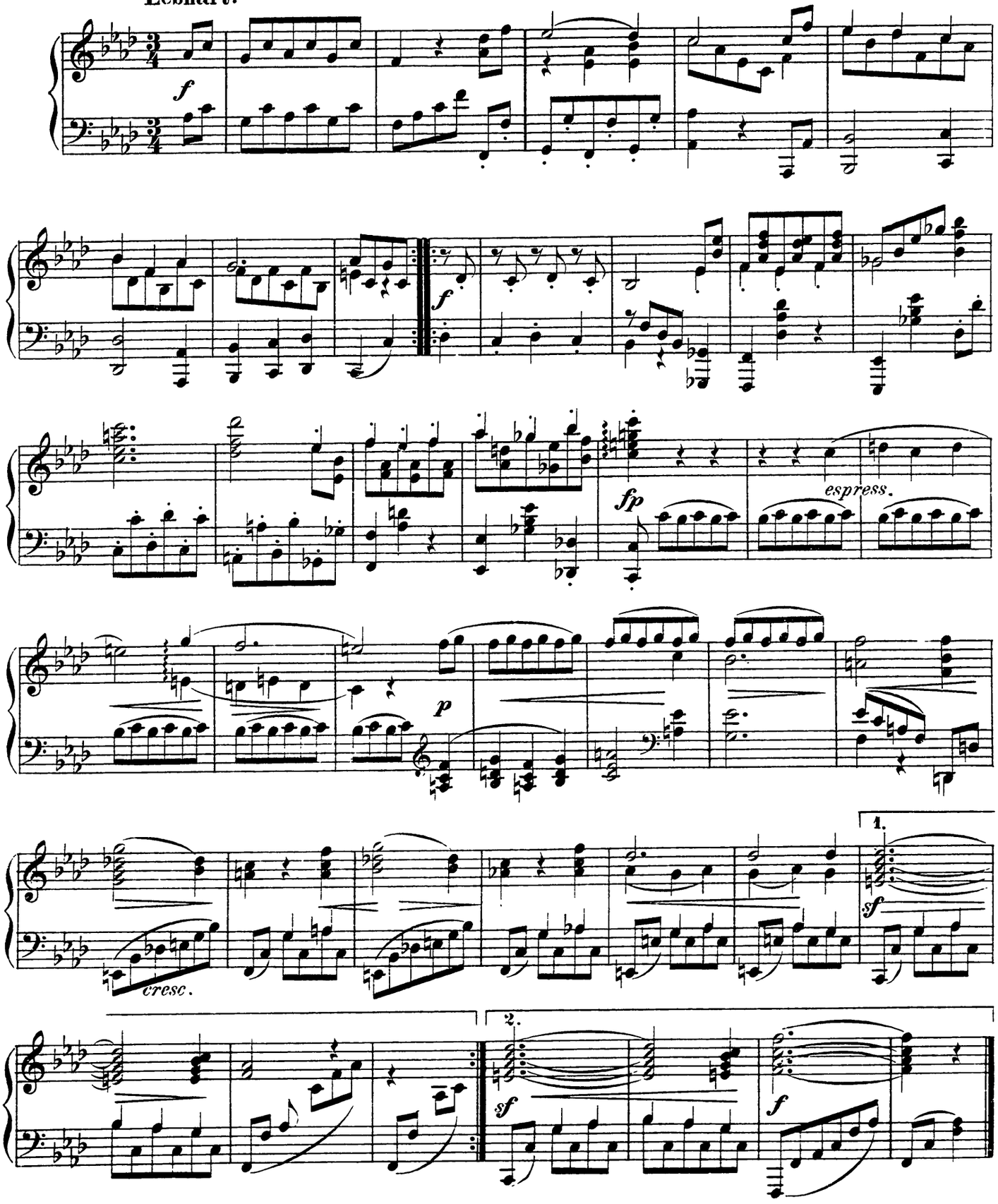

17.

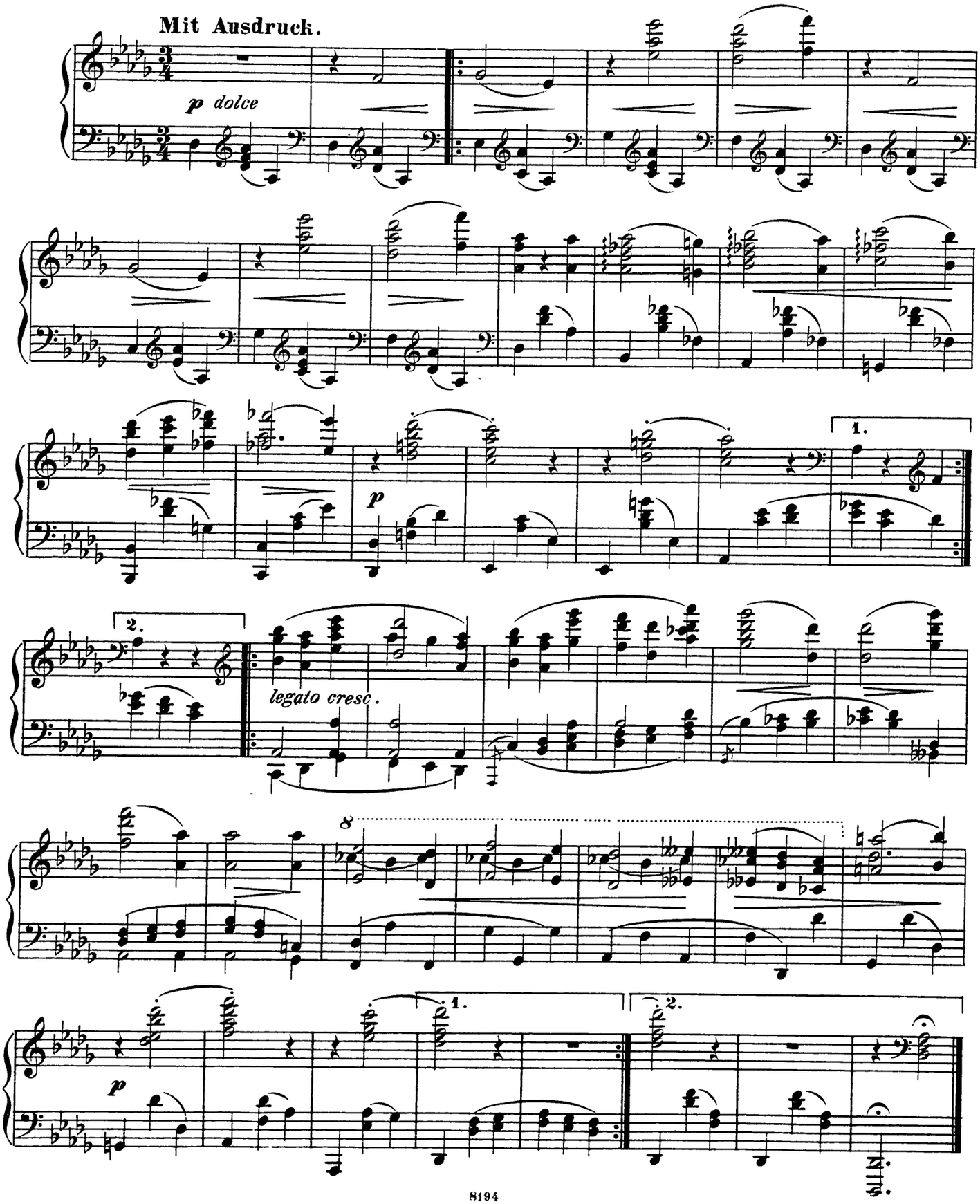

18.

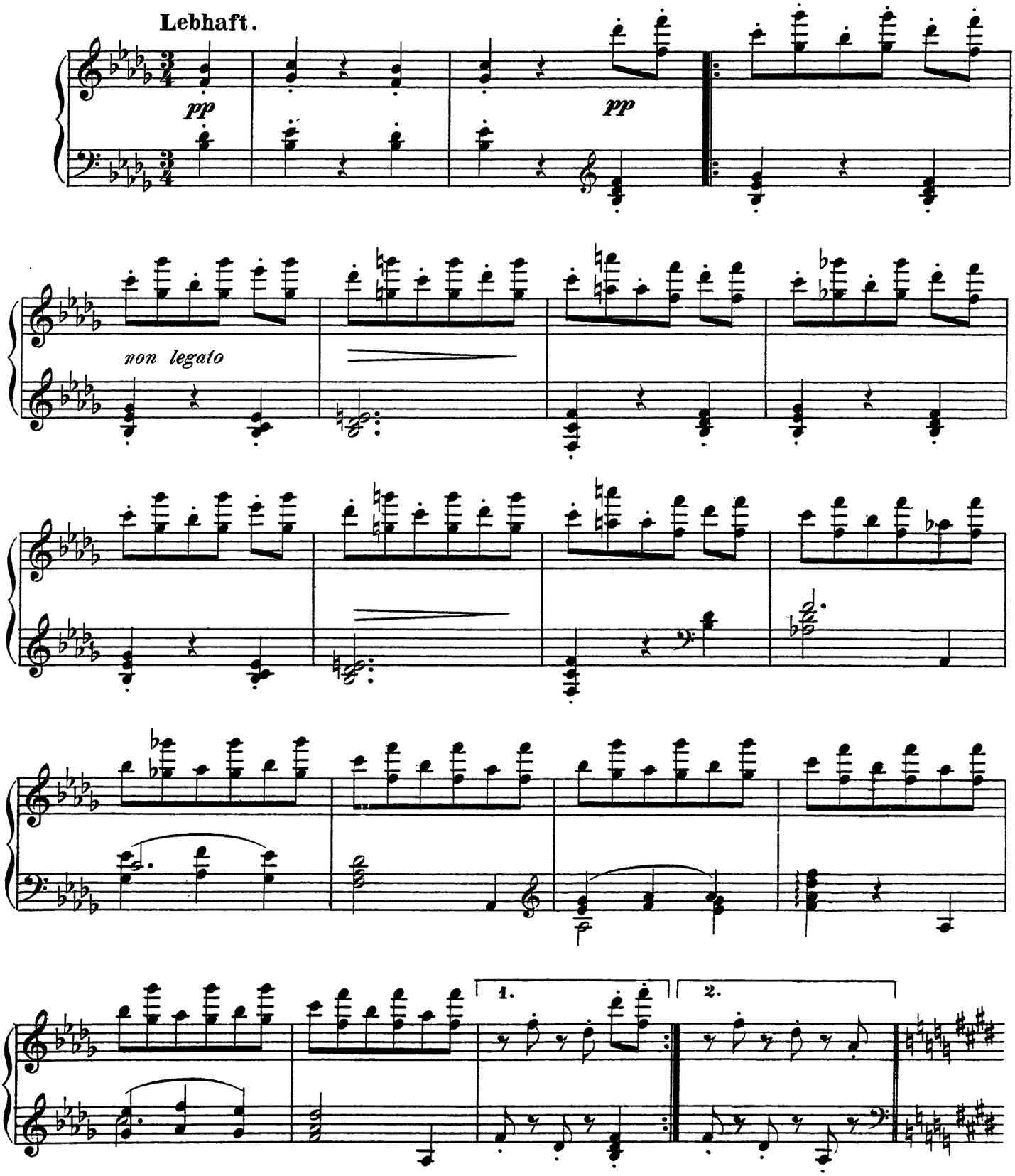

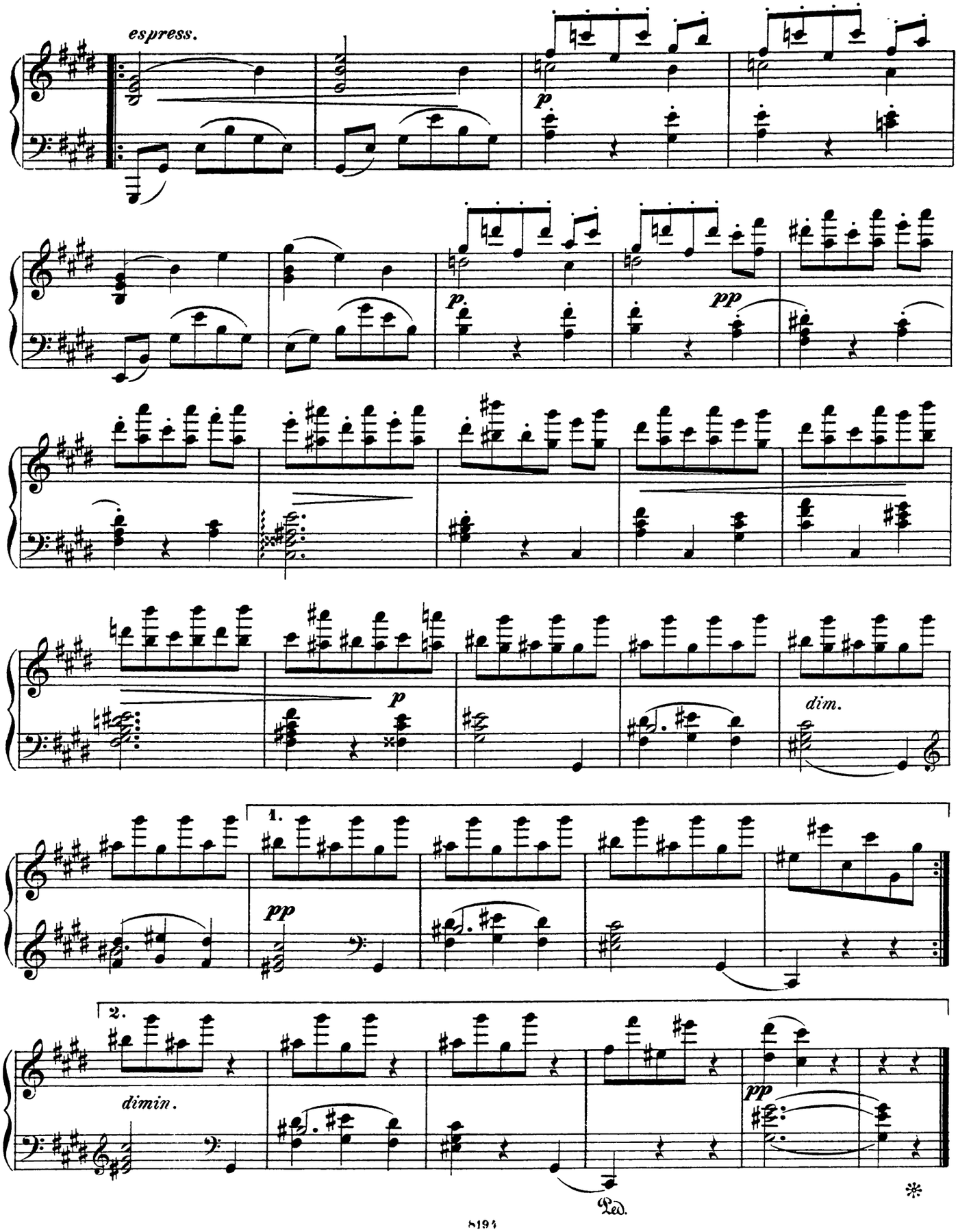
espress.
p
p.
pp
p
dim.
1.
pp
2.
dimin.
pp
Ped.
*

WALZER.

1.

Lebhaft, doch nicht schnell.

Johannes Brahms, op. 65.

PIANO.

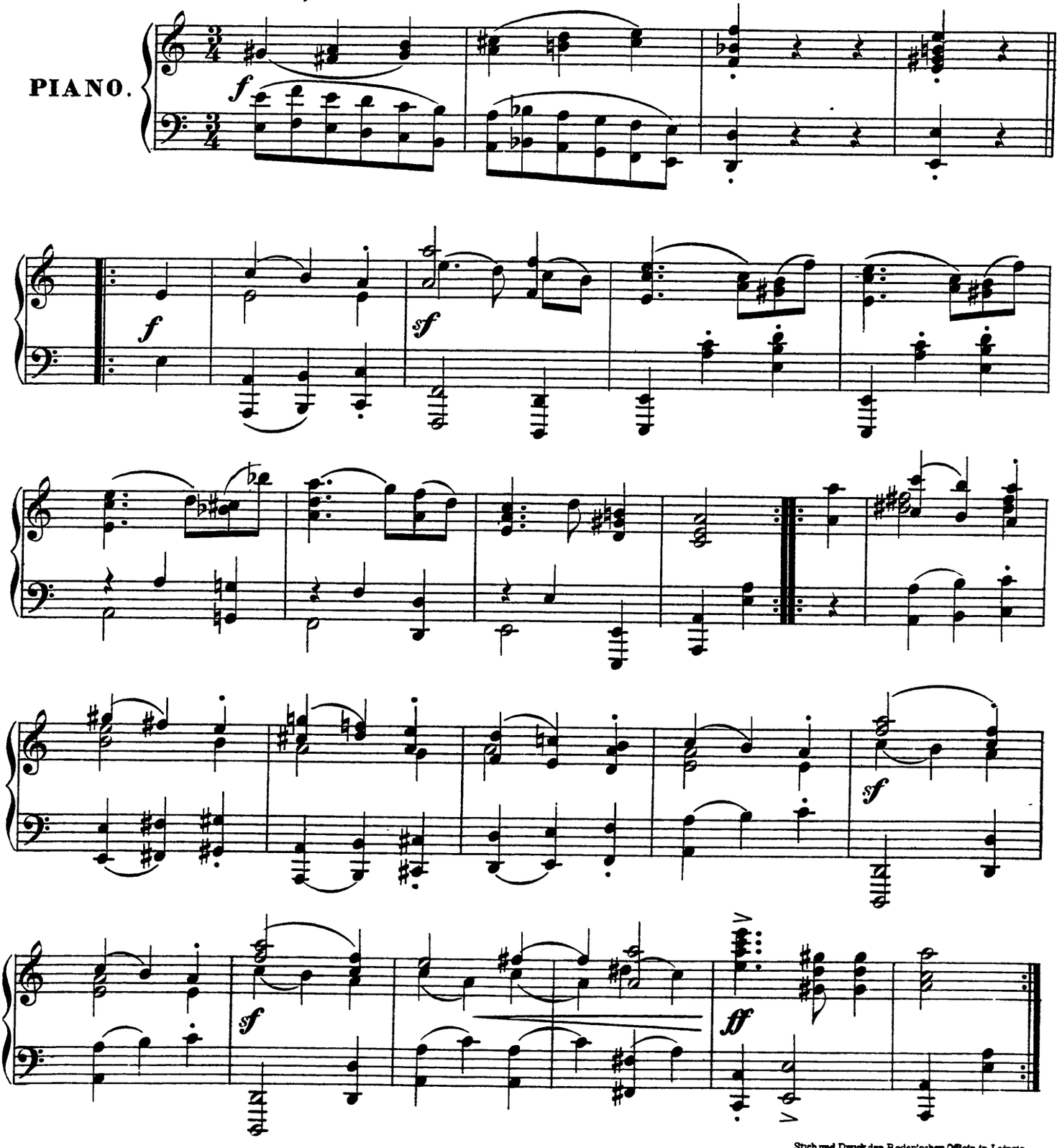

Stich und Druck der Roder'schen Officin in Leipzig

Entered according to Act of Congress, in the year 1881 by G. Schirmer in the office librarian of Congress at Washington D.C.
8196

2.

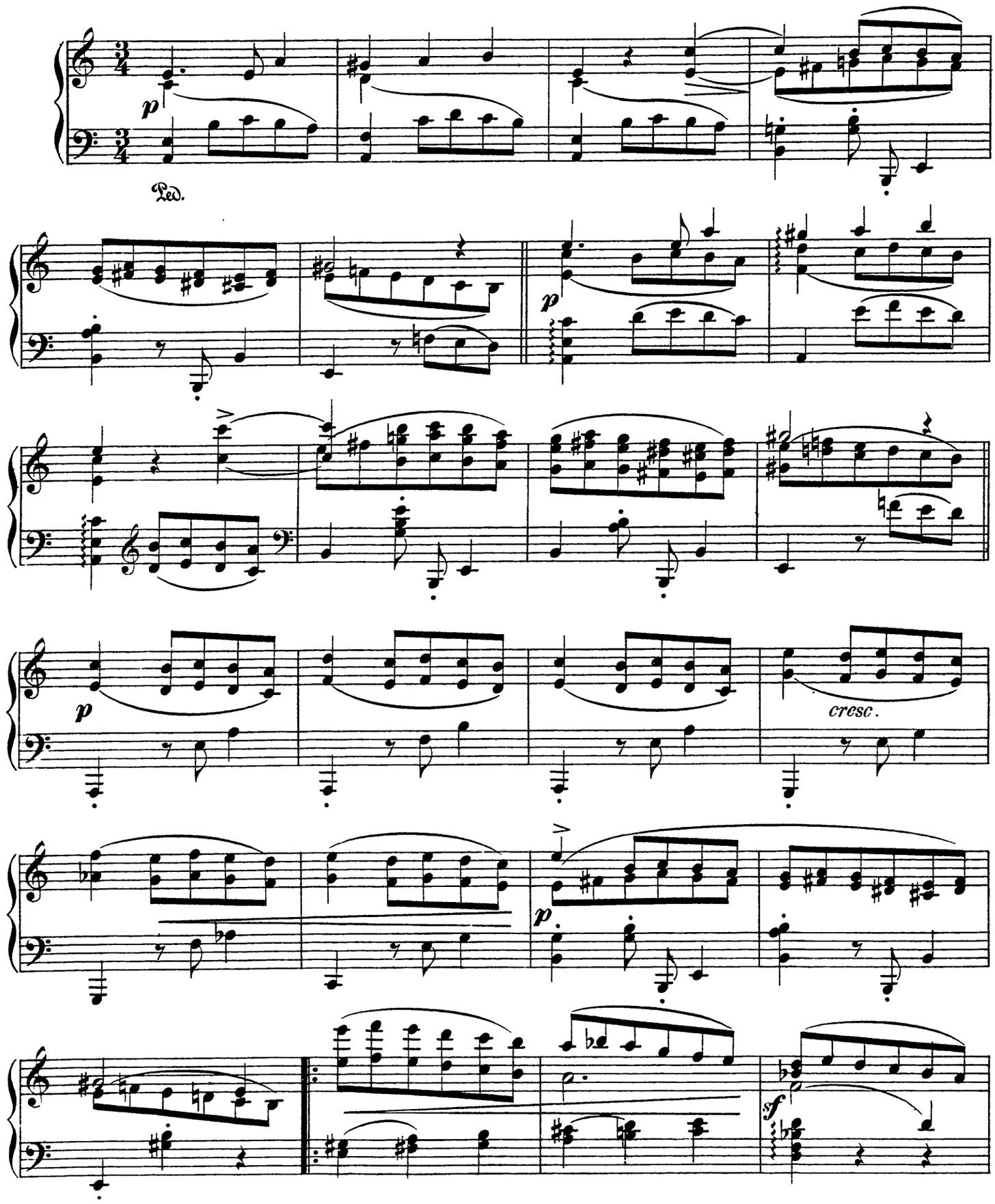

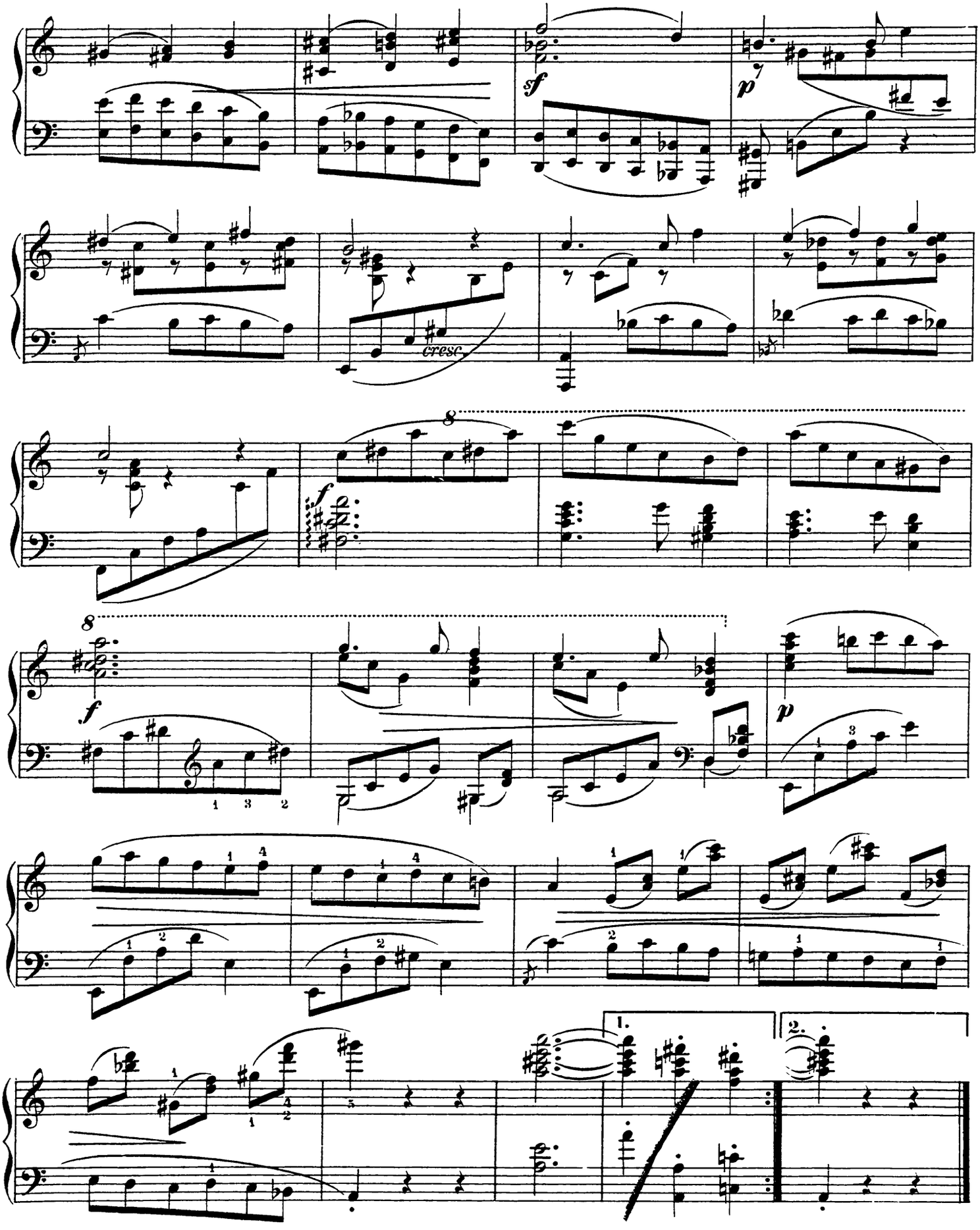
sf
p
cresc.
8
f
8
f
p
1.
2.

3.

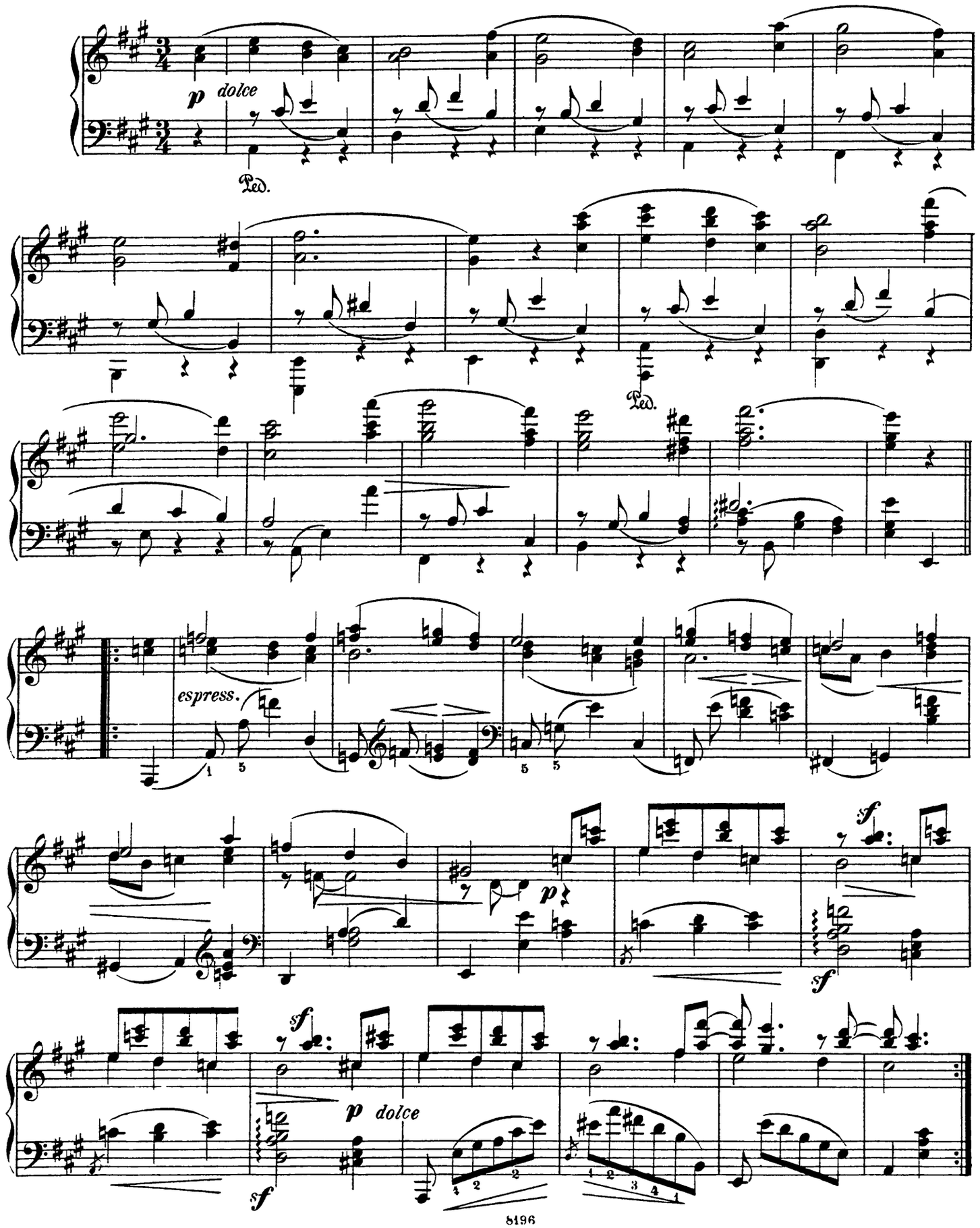

4.

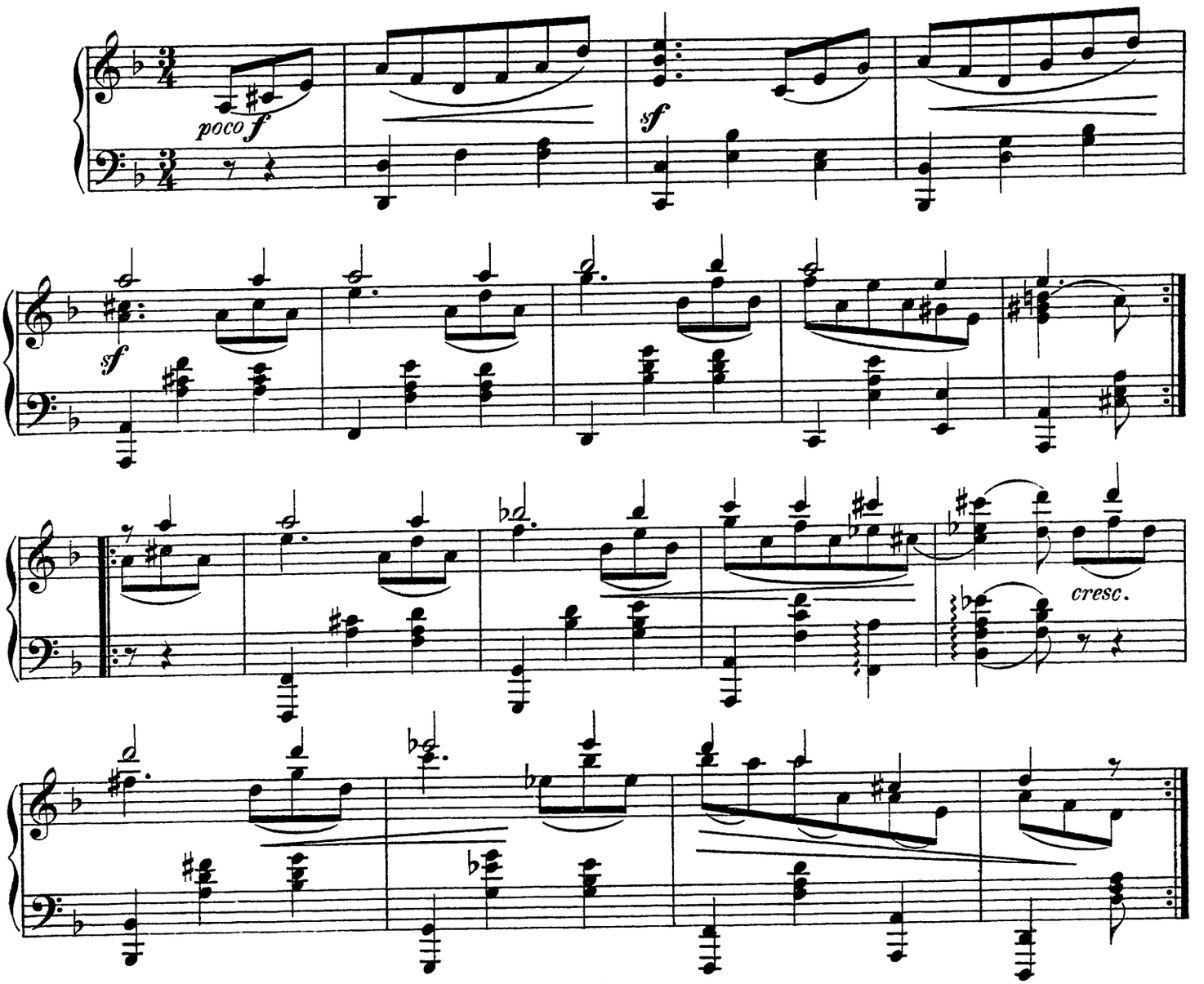

5.

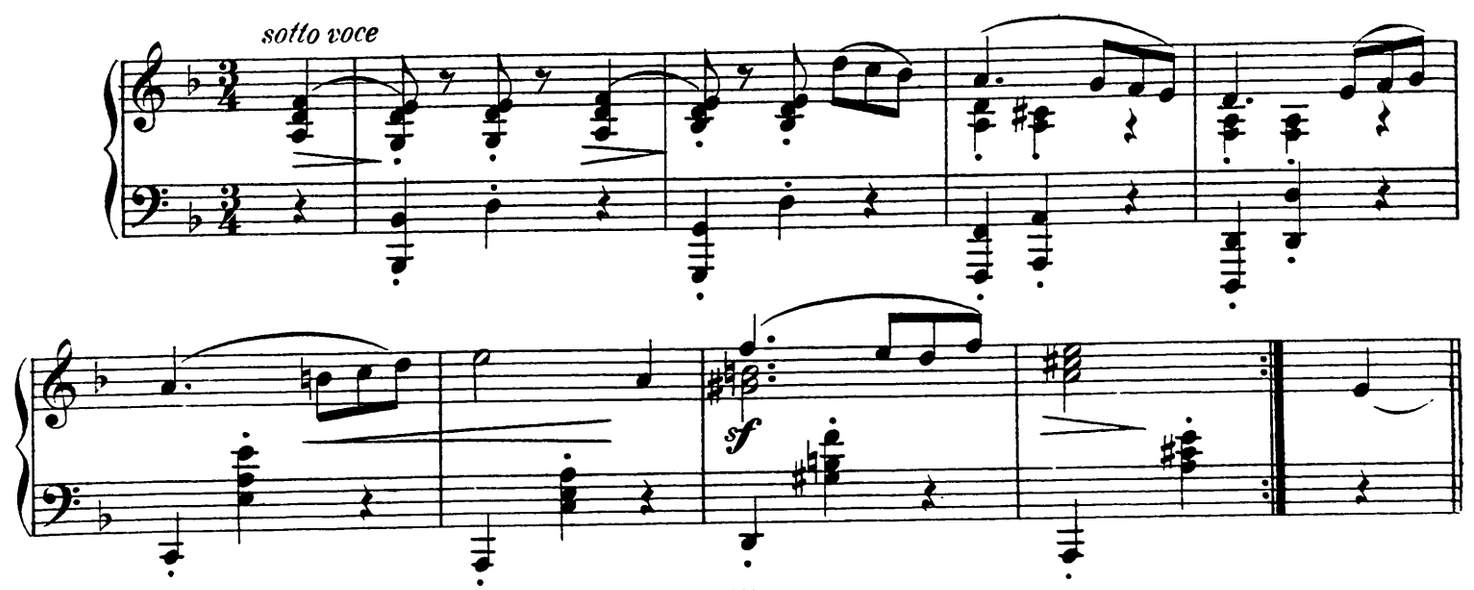

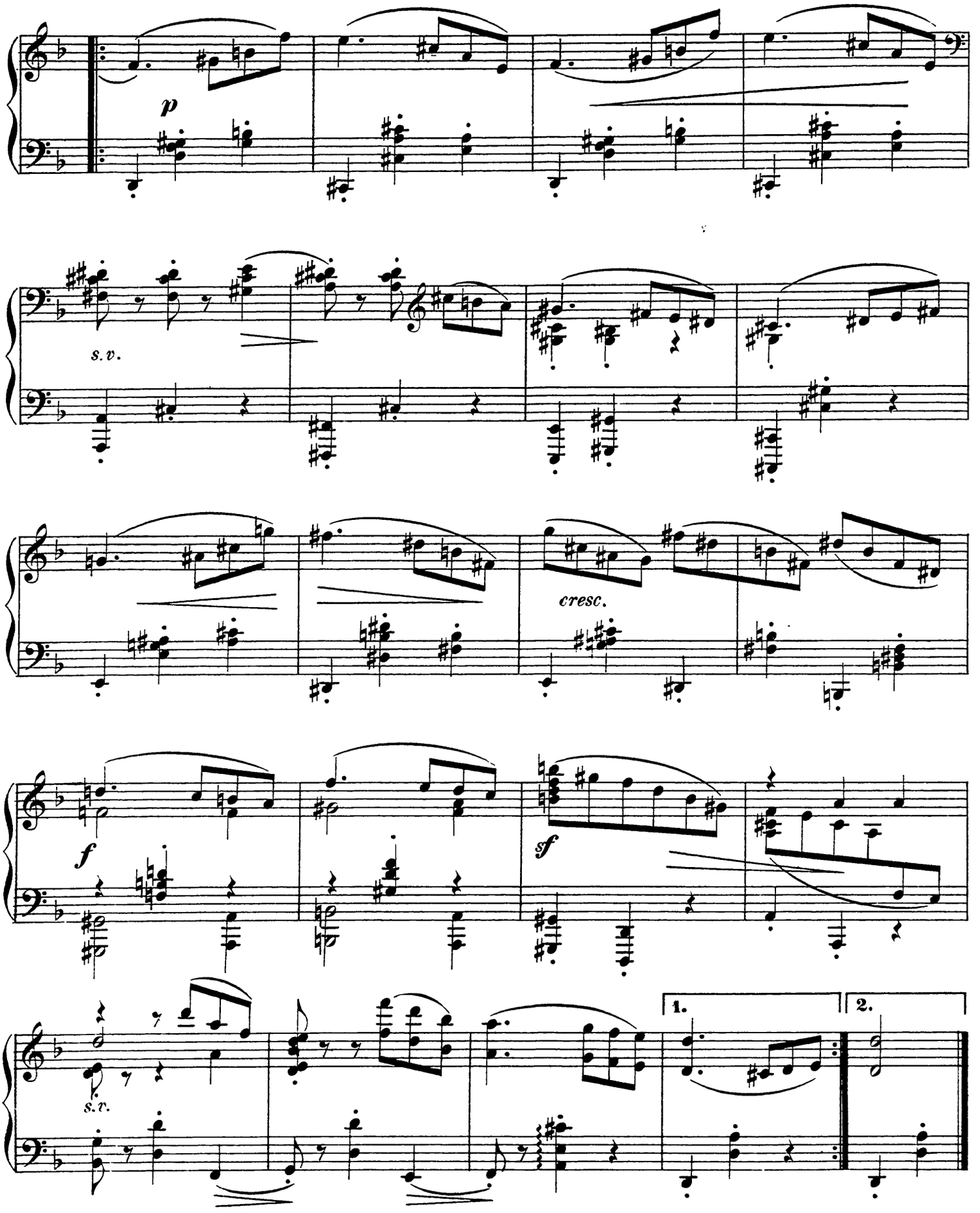
p
s. v.
cresc.
f
sf
1.
2.
s. v.

6.

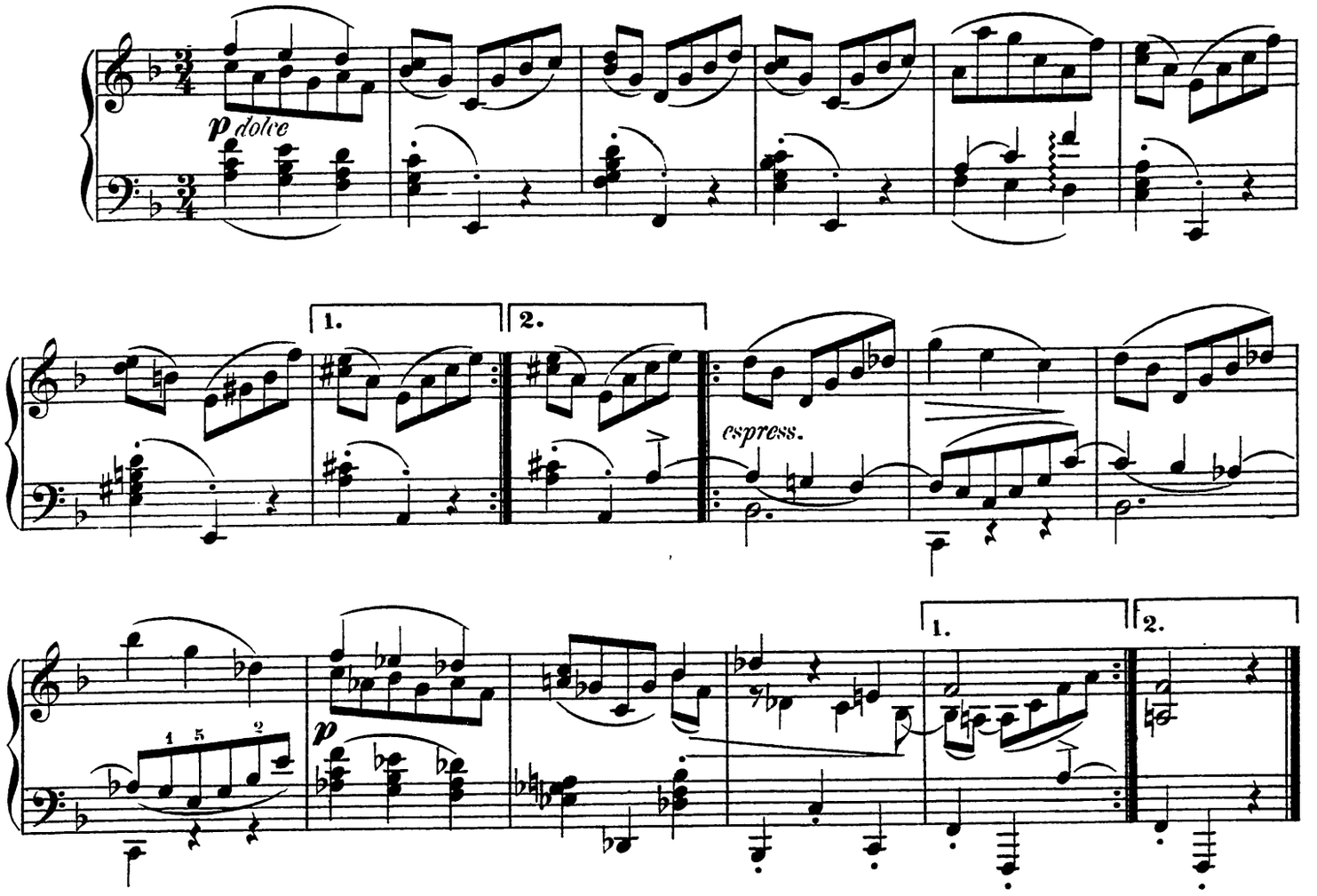

7.

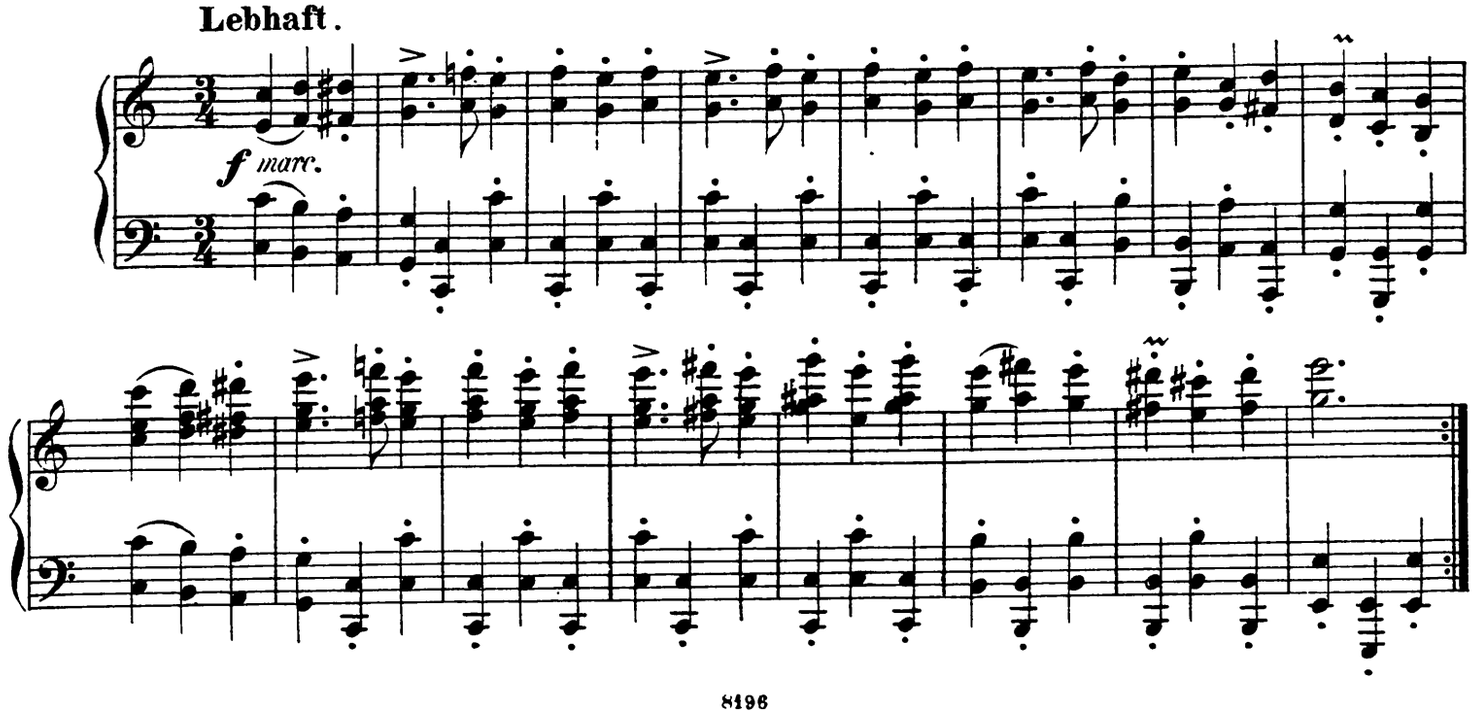

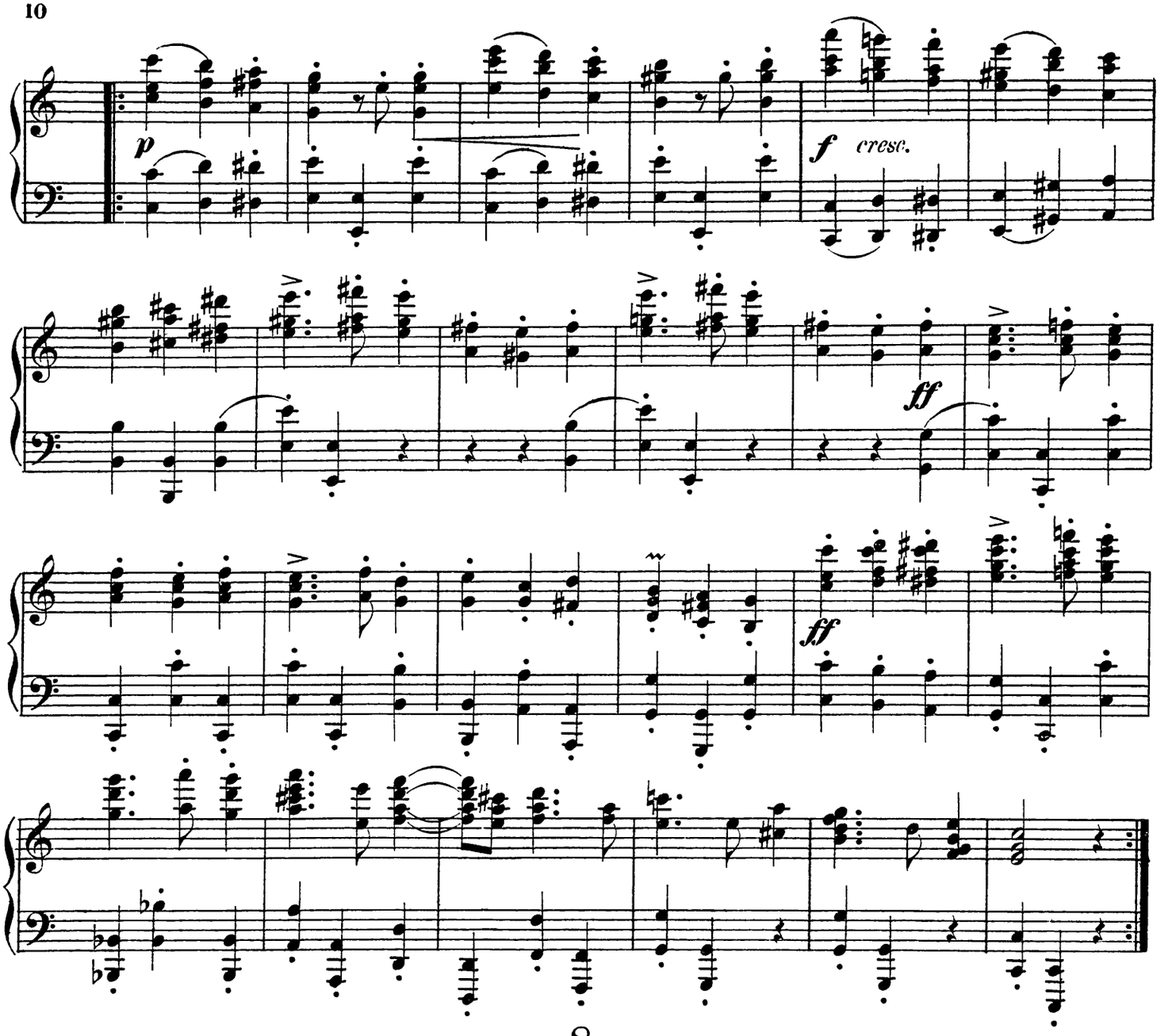

8.

Ruhig.

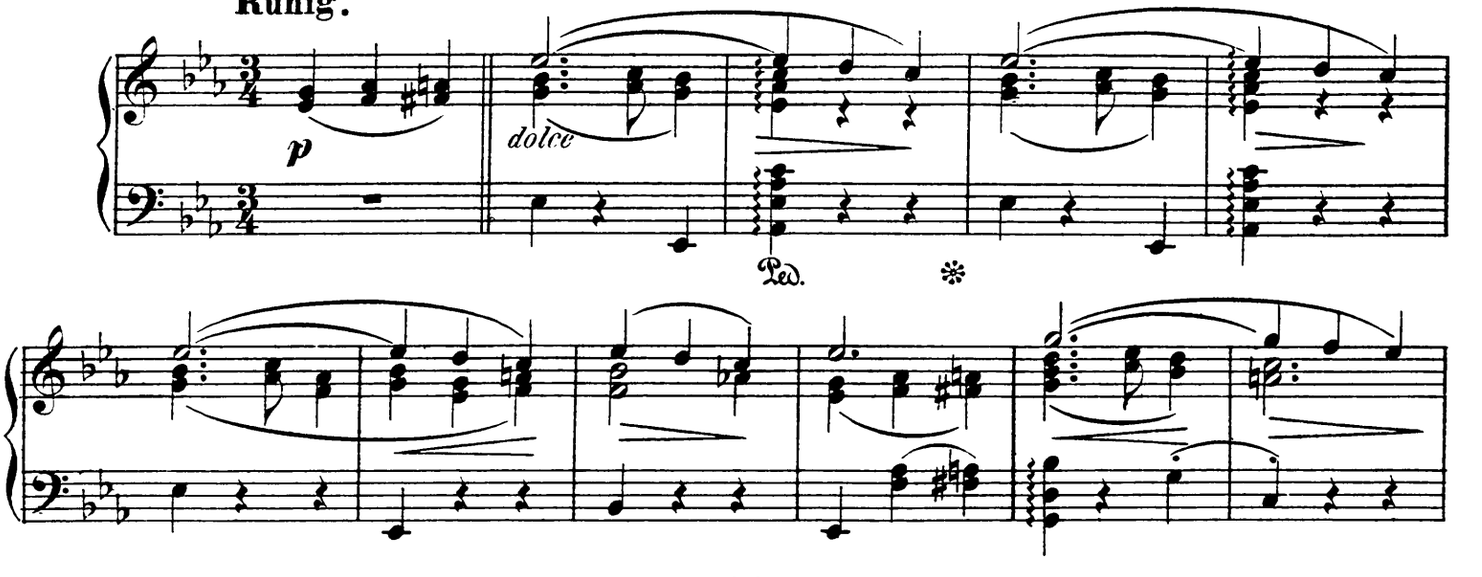

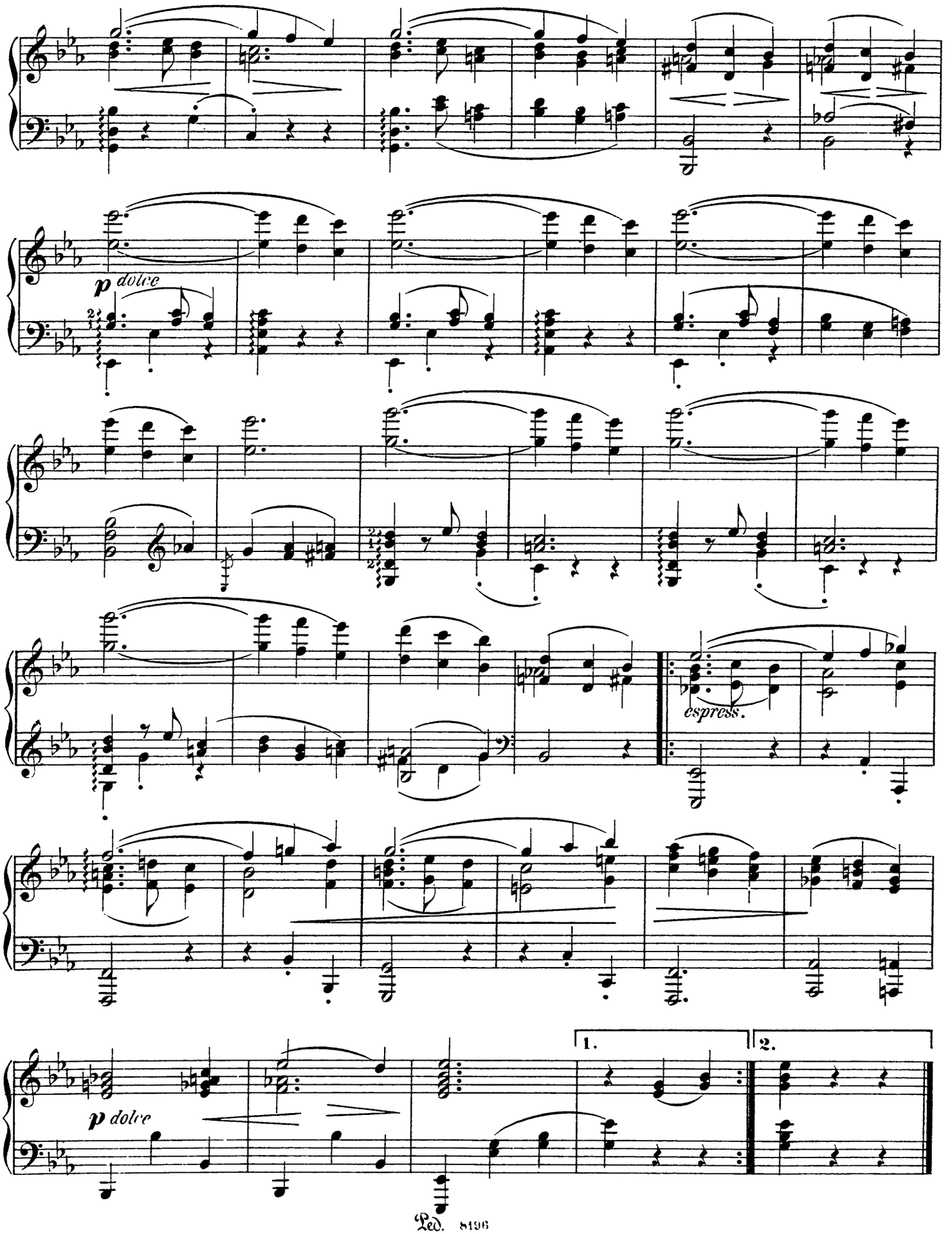
p dolce
espress.
1.
2.
p dolce

9.

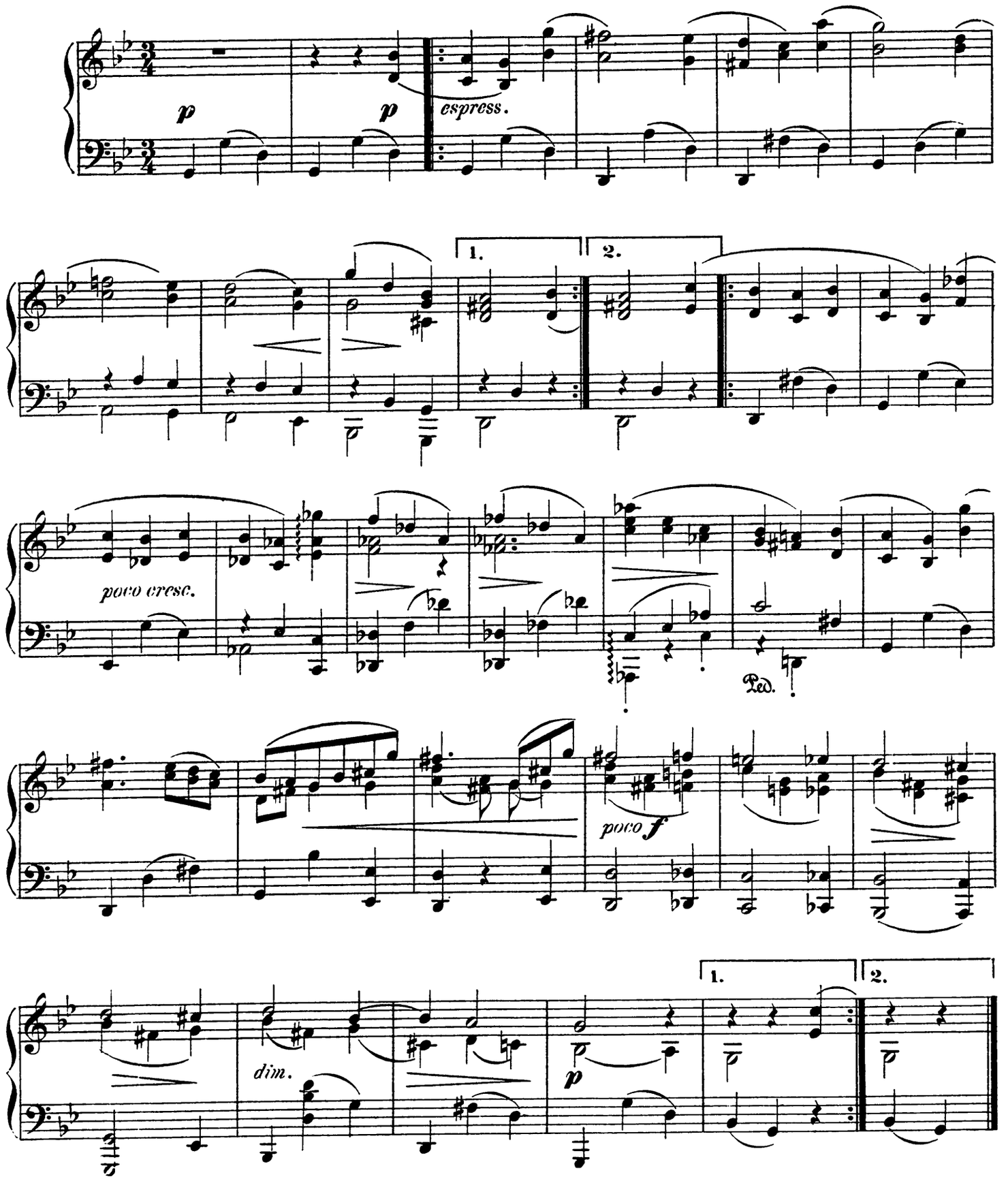

10.

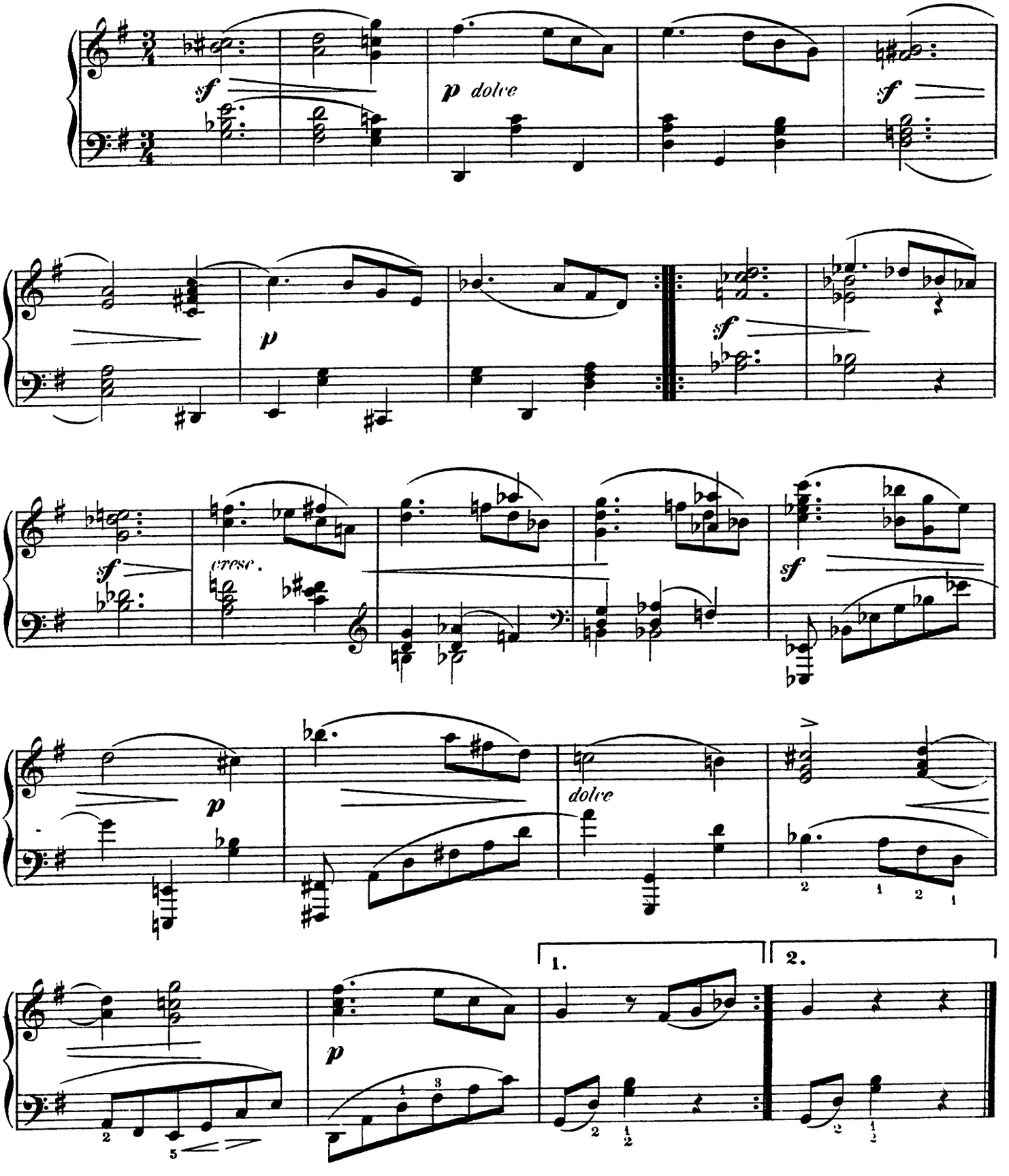

11.

Lebhaft.

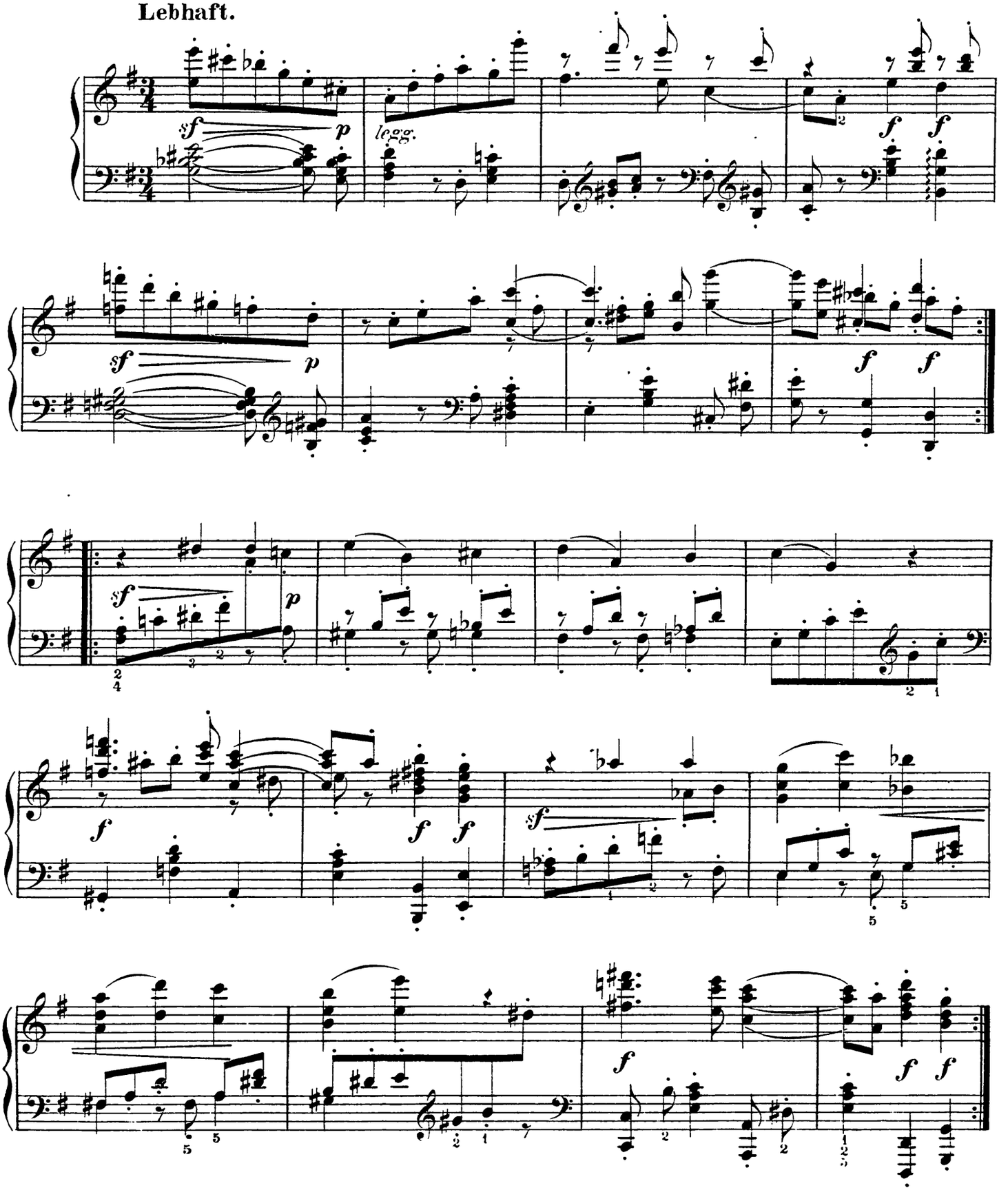

12.

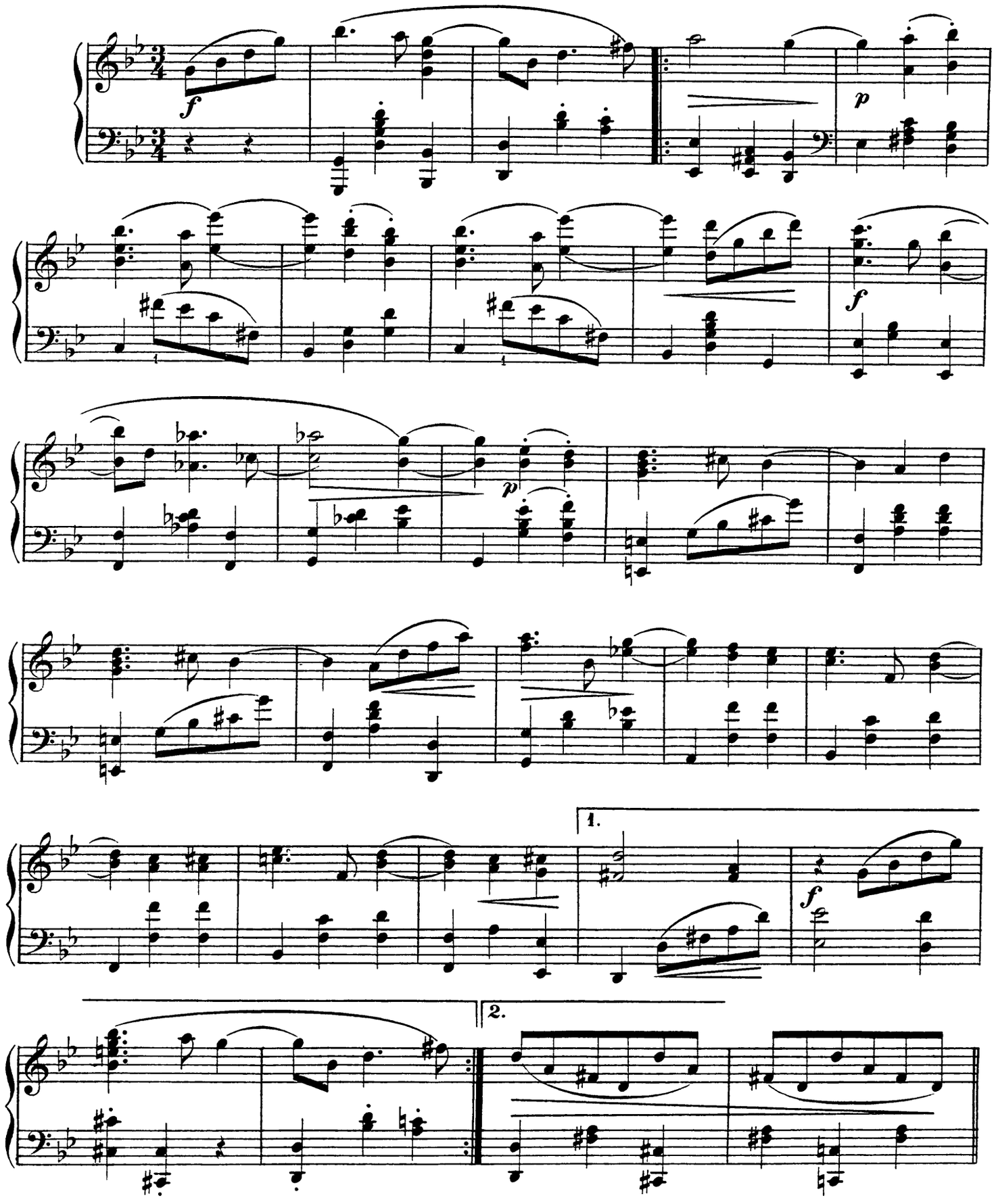

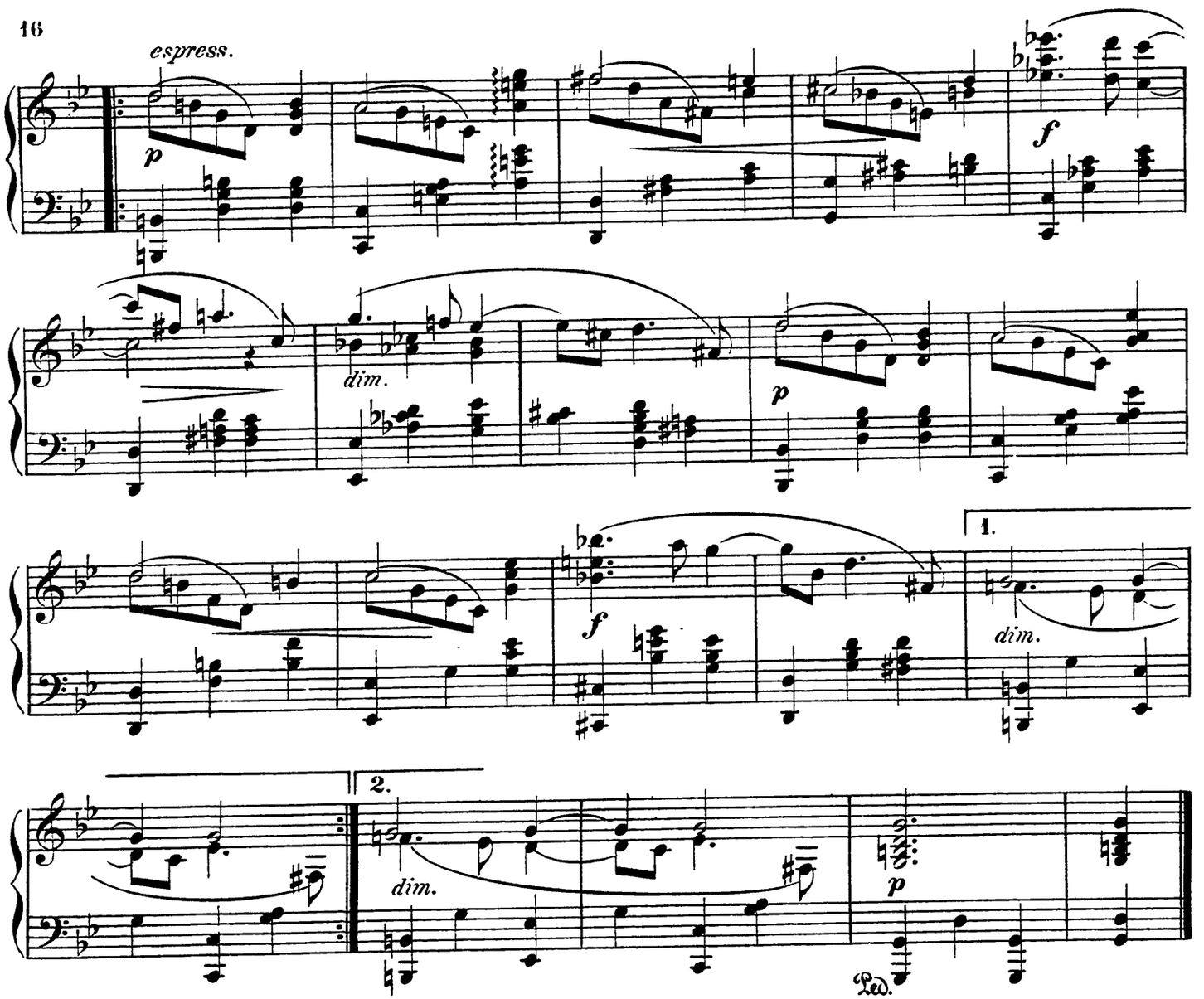

13.

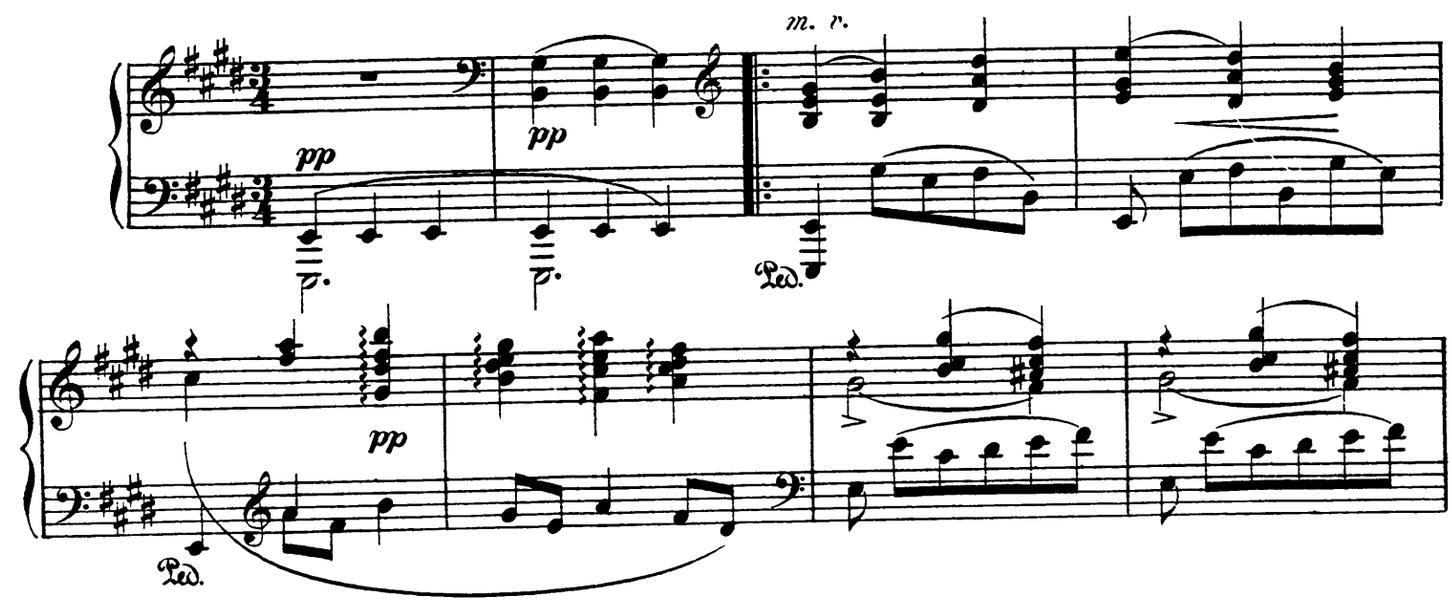

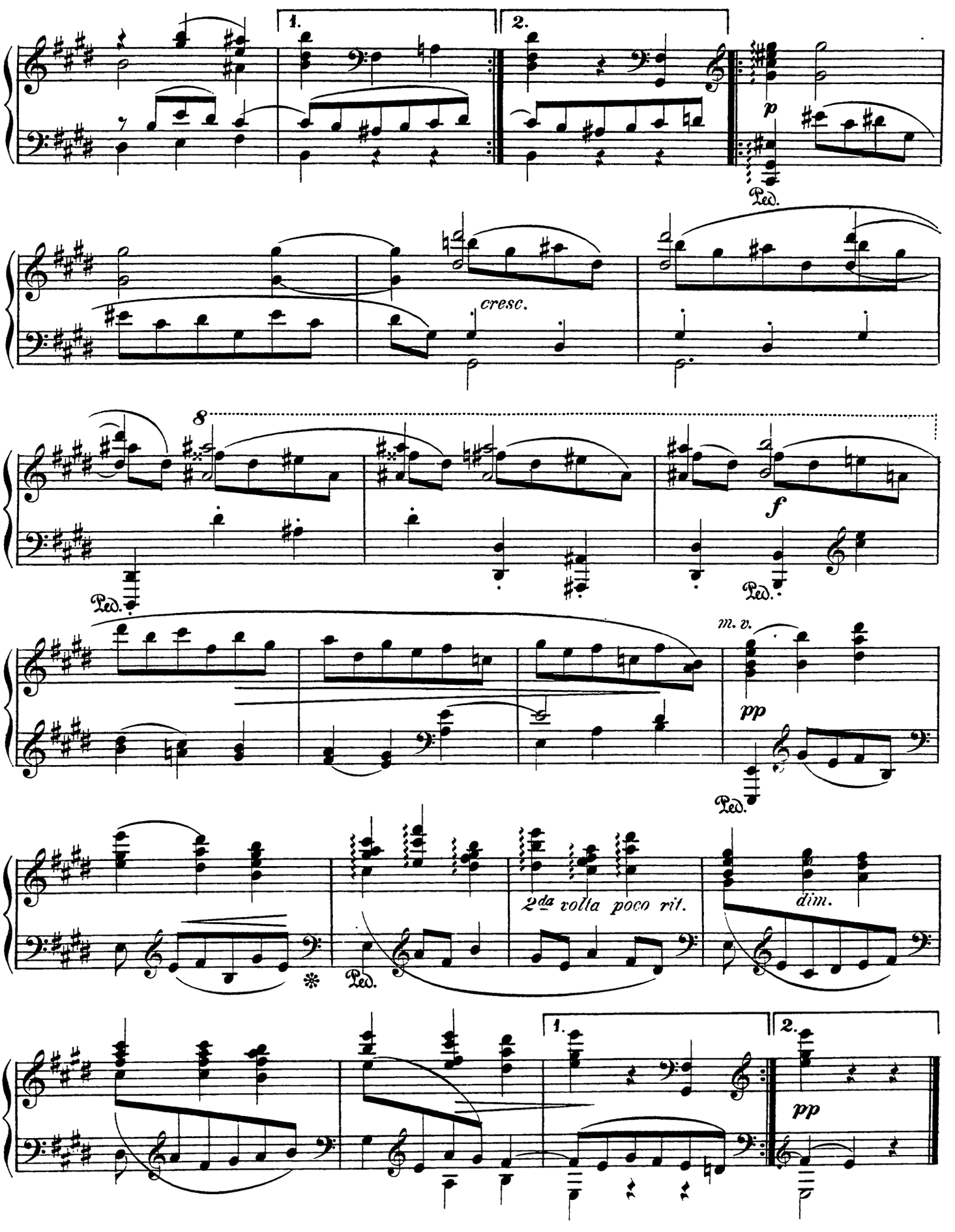
1.
2.
p
Ped.
cresc.
8
f
Ped.
Ped.
m. v.
pp
Ped.
2da volta poco rit.
dim.
Ped.
1.
2.
pp

14.

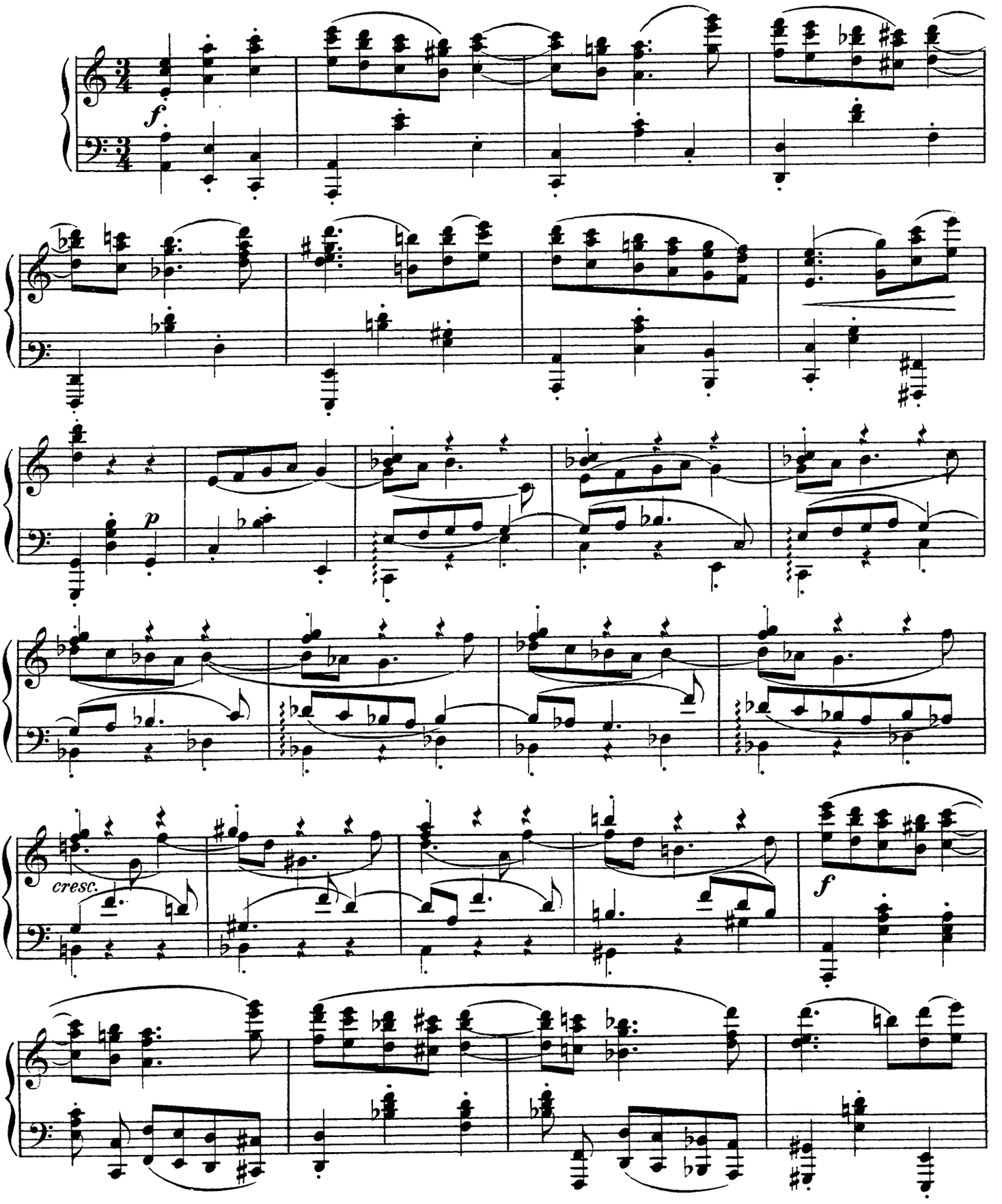

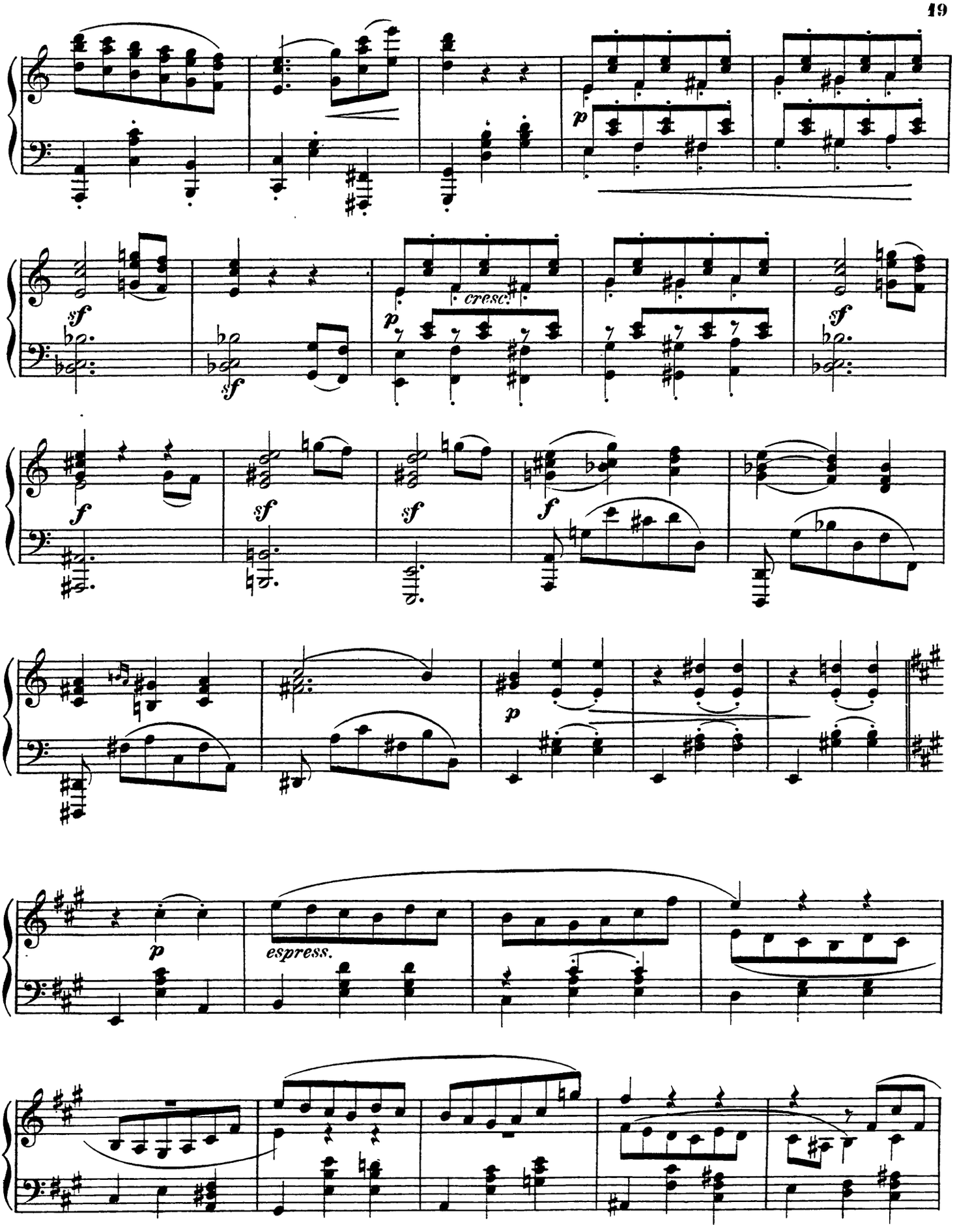
p
sf
sf
cresc.
p
sf
f
sf
sf
f
p
p
espress.

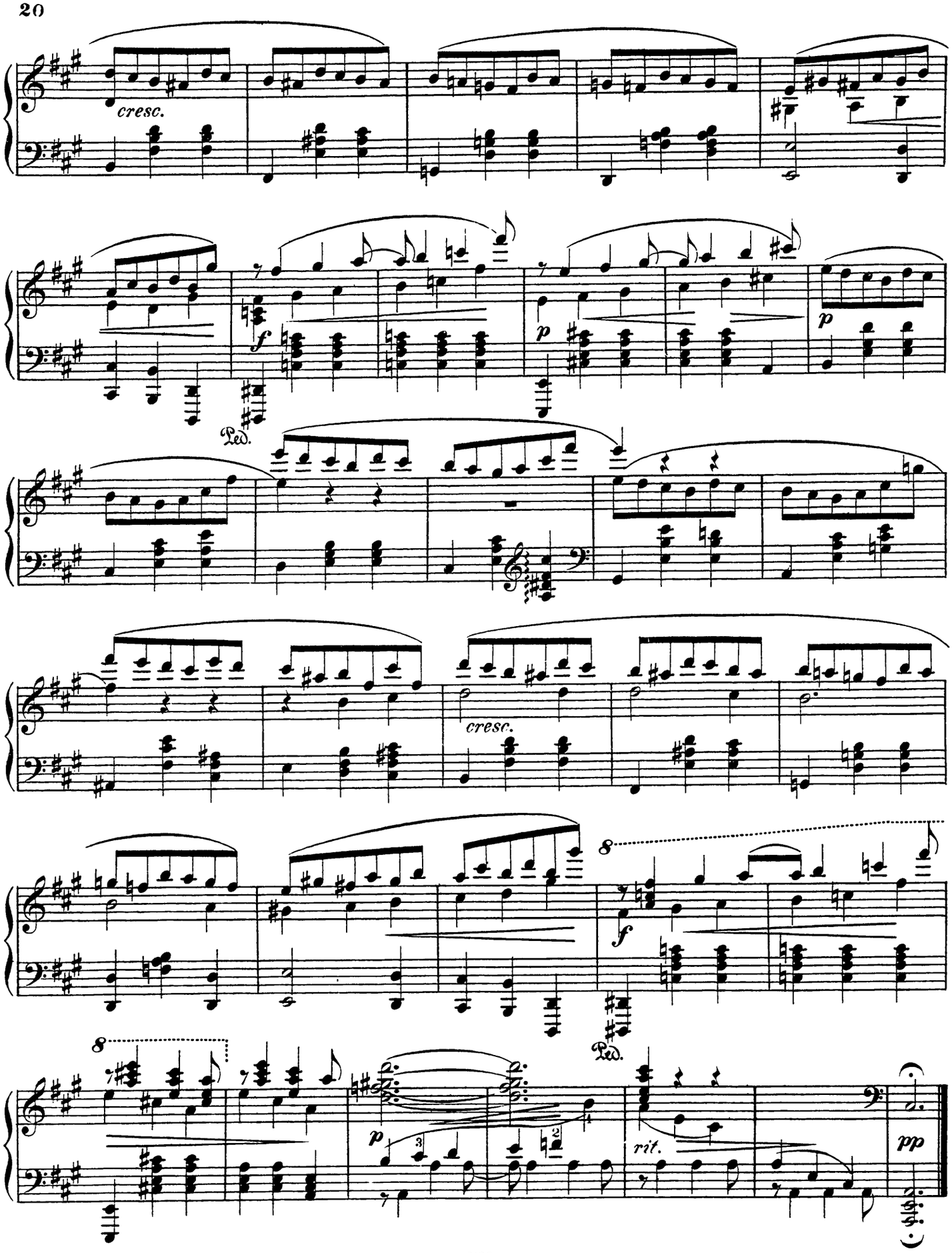
cresc.
f
p
Ped.
cresc.
8
f
Ped.
8
p
rit.
pp

Zum Schluss.

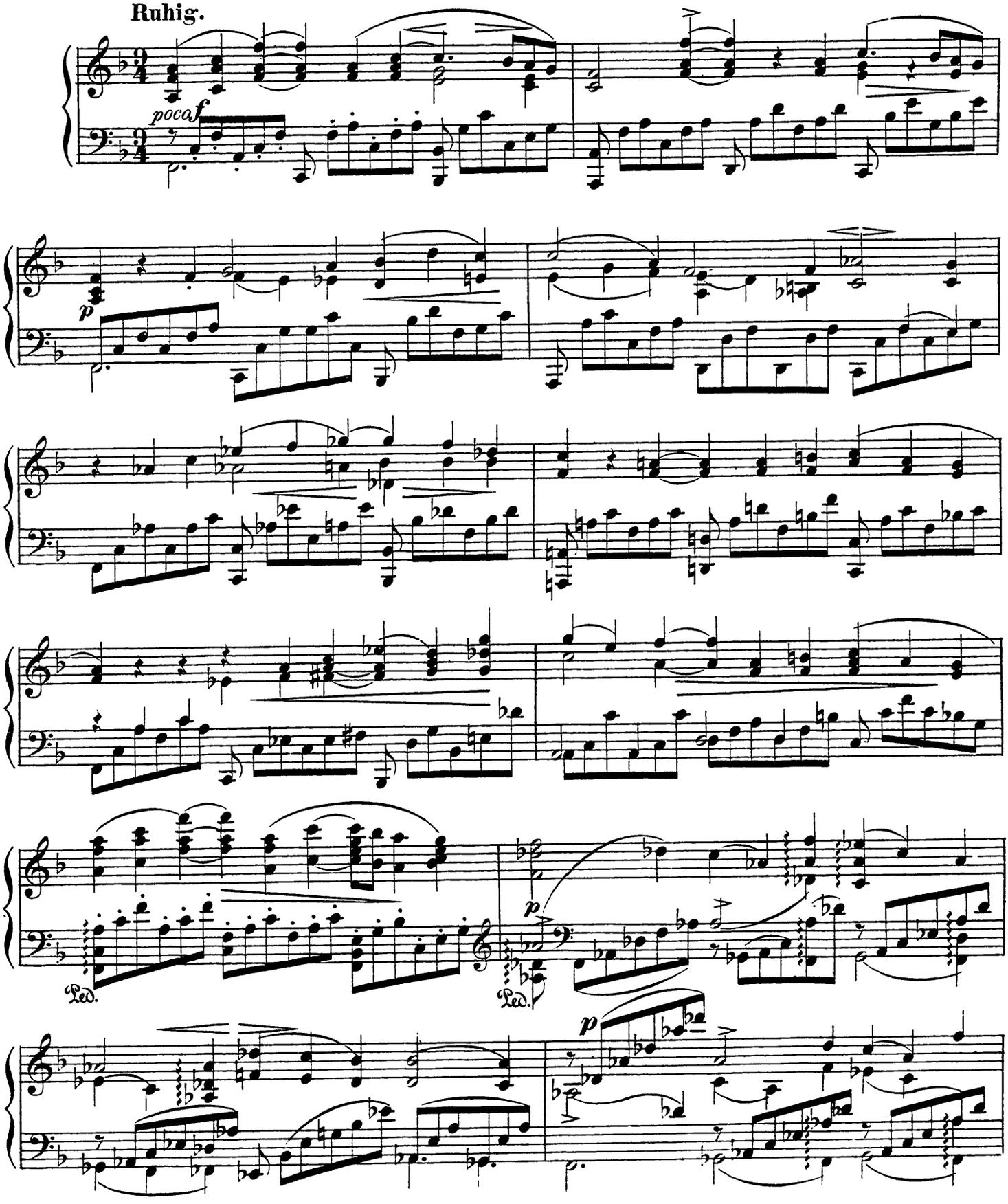

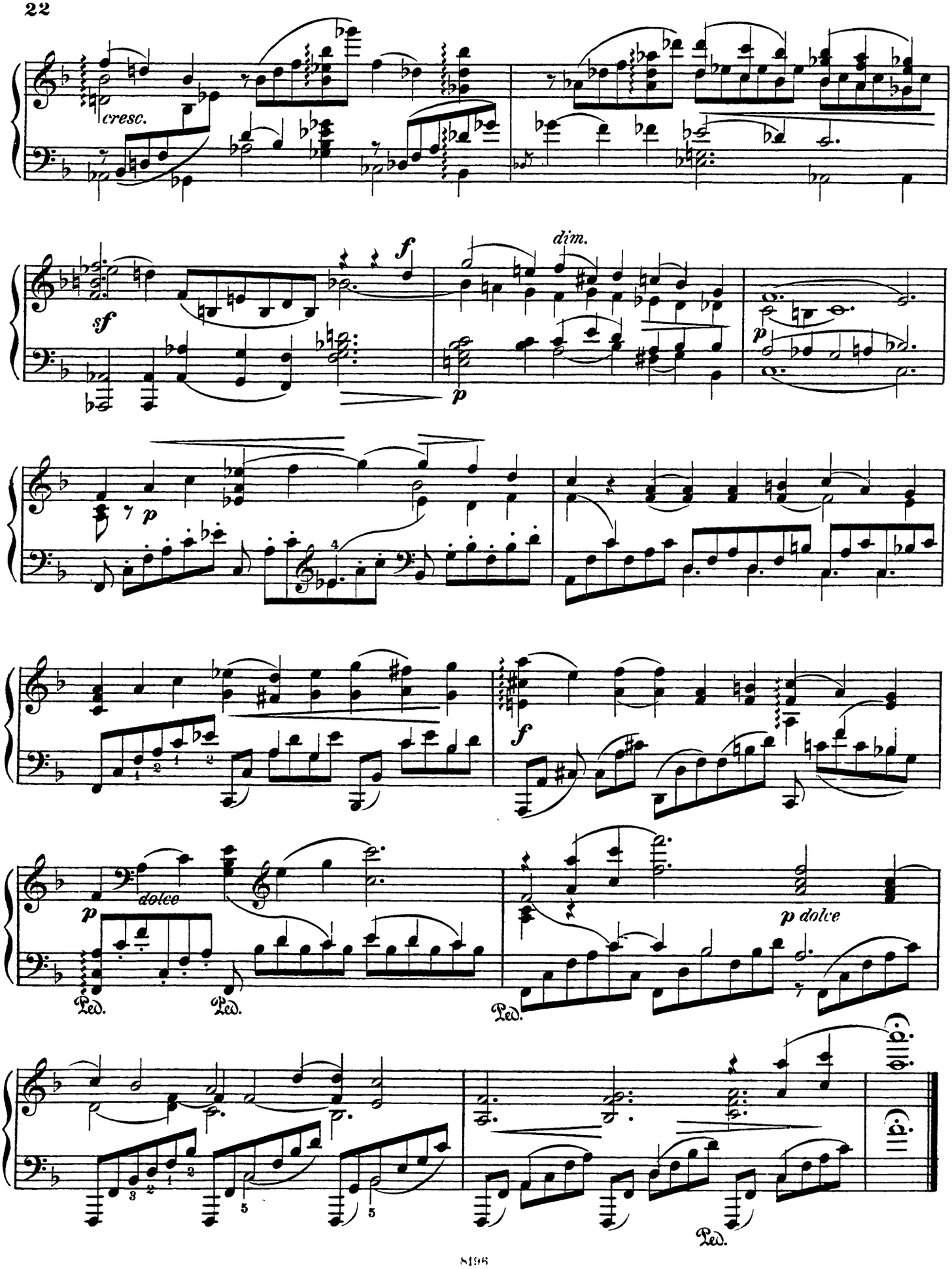
cresc.
sf
f
dim.
p
p
p
f
p
dolce
Ped.
Ped.
Ped.
p dolce
Ped.