

1-75

A mon Ami
CH. GALLOIS.

GALOP

de BRAVOURE

POUR PIANO

PAR

OP. 17

PR: 7,50

Paris. J. HIÉLARD Editeur-Commissionnaire. 8, rue Laffitte,
Propriété p' tous pays — Déposé

Imp. Anon. Paris

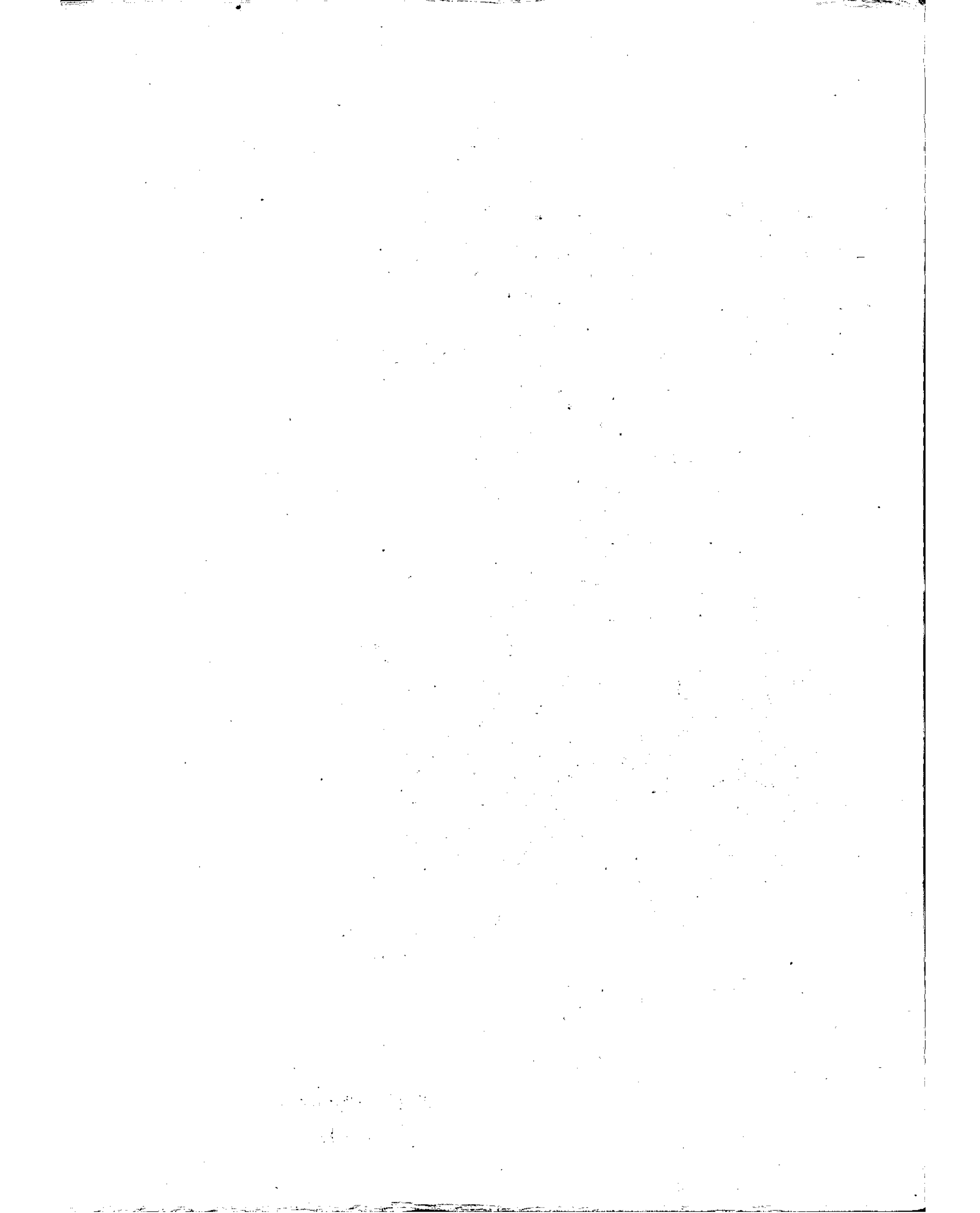

A mon Ami
CH. GALLOIS.

GALOP

DE BRAVOURE

POUR PIANO

PAR

W. KOWALSKI

OP. 17

PR: 7,50

Paris, J. HIÉLARD Editeur-Commissionnaire, 8, rue Laffitte,
Propriété p^r tous pays - Déposé

Imp. Amy Pons

J. HIÉLARD Éditeur
8 RUE LAFFITTE
PARIS

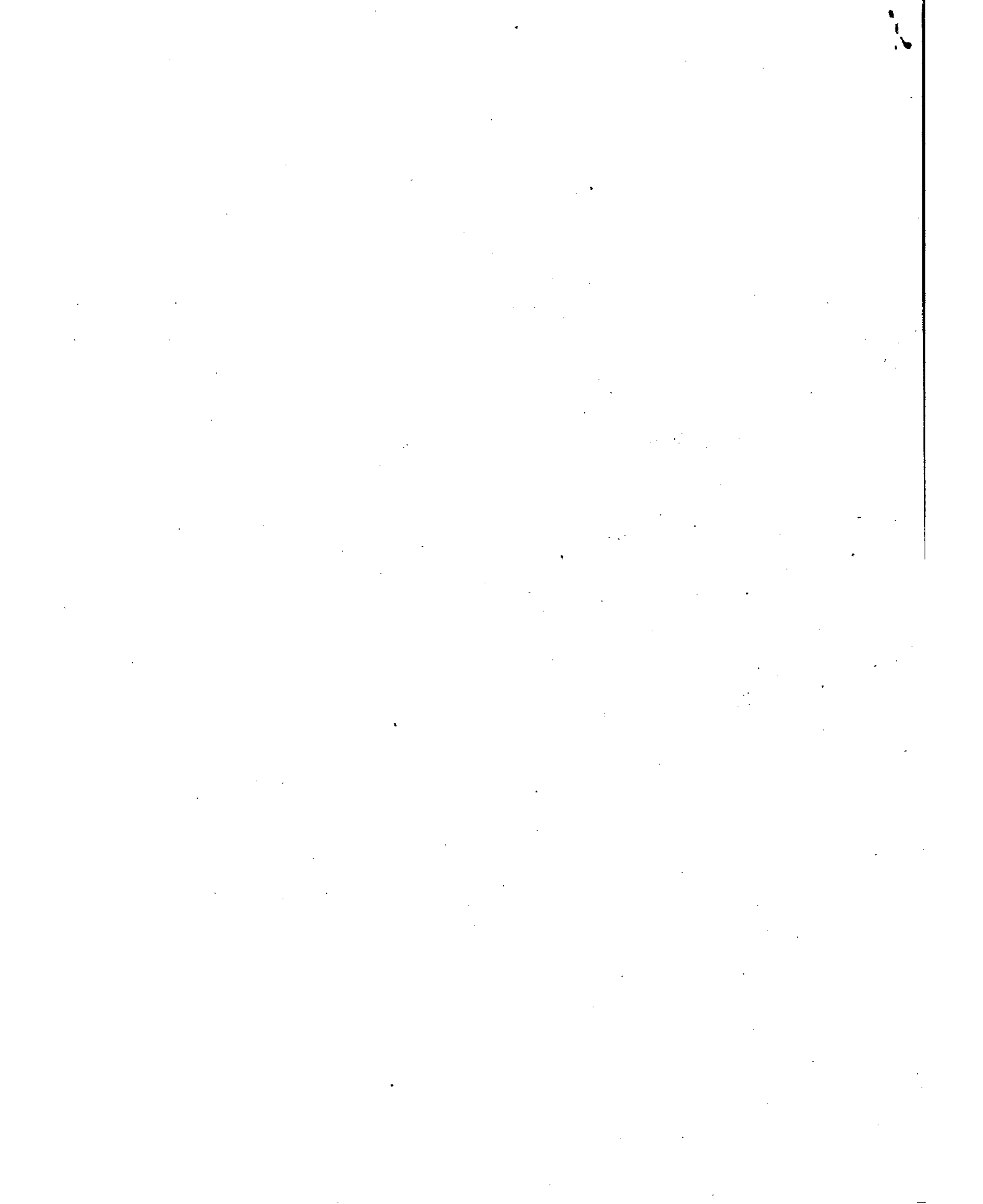

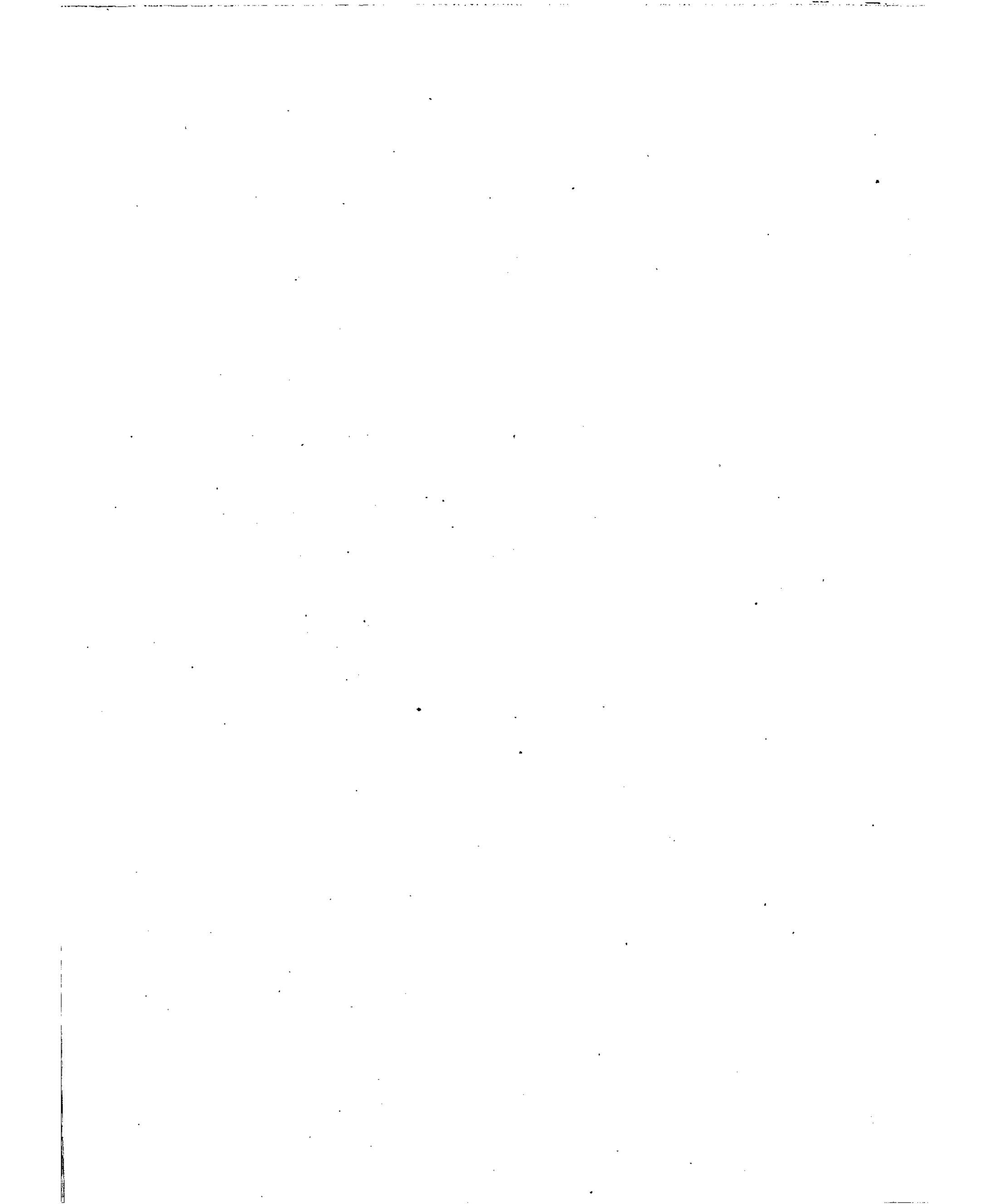

GALOP DE BRAVOURE

PAR

HENRI KOWALSKI.

Op. 17.

À son ami CHARLES GALLOIS.

Vivo e con bravura.

PIANO.

3

8

ff *f*

8

f *f*

8

8

ff *mf*

8 10

f

mf Più mosso.

f mf

f sf

mf

cresc.

11

f

f

8

8

f *tutta forza.*

8

f

f *ff*

1

H. KOWALSKI - GALOP DE BRAVOURE.