

Dalm Bixio
COLLEZIONE

DUE POT-POURRIS

PER

due Flauti

sopra motivi dell' Opera

LA FORZA DEL DESTINO

DI G. VERDI

Composti da

E. KRAKAMP

34932 Primo Pot-pourri Fr. 3.

Prop. dell' Editore

34933 Secondo Pot-pourri Fr. 2.50

MILANO, R. Stabilimento Nazionale TITO di G. RICORDI
Firenze, Ricordi e Jouhaud. Napoli, Ricordi e Clausetti. Torino, Giusti e Strada. Mendrisio, Bustelli-Rossi.

LA FORZA DEL DESTINO

DI

G. VERDI.

E. Krakamp.

1º Pot-pourri.

FLAUTO Iº

Allegro.

Con brio

Andante sosten.

ritard.

Allegro

ff

p

ff

4 Allegro con brio.

FLAUTO I^o

LA FORZA DEL DESTINO

DI

G VERDI.

E. Krakamp.

1º Pot-pourri.

FLAUTO IIº

Allegro.

Con brio.

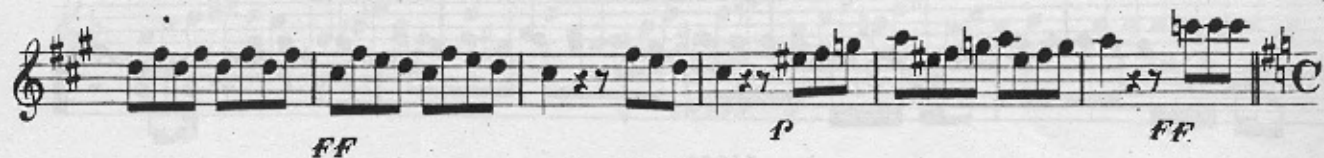
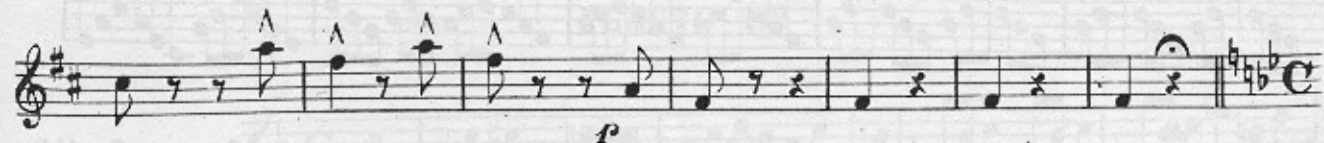

4 Allegro con brio.

FLAUTO II^o

Simili
