

RECUEIL
 Contenant
Différens petits Airs Variés
Une Sonate
et
Un Petit Duo
 POUR DEUX HARPES
 DÉDIÉ
 à Madame la Comtesse
 AMÉLIE DE BOUFLERS
 PAR
 M. KRUMPHOLTZ
 Oeuvre X.
 Gravé par M^{lle} Fleury.
 Prix 9^{ll}
 A PARIS
 Chez l'Auteur, rue d'Argenteuil
 Boute S^t Roch, Hôtel de la
 Prévôté N^o 14.

*Chez H. NADERMAN, Editeur,
 M^e Luthier Facteur de Harpe ordinaire du service de la Reine.
 Rue d'Argenteuil Boute S^t Roch.
 A PARIS.*

Jouan D. A.P.D.R. Motte Sculp.

Vm⁷ 6153

Krumpholtz

EXPLICATION DU FRONTISPICE.

Il offre un Cartel entouré de Lauriers symbole des récompenses, indiquant le présent ouvrage de musique. À un des côtés supérieurs du Cartel, est le Génie de la musique qui arrache le voile qui couvroit depuis longtems les nouvelles découvertes que vient de faire Henry Naderman. On voit près de lui et sur le socle qui lui sert de base, la nouvelle Harpe du dit H. Naderman et le Bissex, autre instrument de son invention dans le genre de la Cithare exécuté en 1773.

La nouvelle Harpe, faite d'après les principes déjà appliqués au Bissex, est sur tout remarquable par la Sourdine et la simplicité de sa nouvelle manière pour empêcher l'enfoncement des cordes dans les demis tons sans raccourcir la corde. On ne peut rien ajouter au succès qu'elle a eü pendant l'été 1783. au Salon de la Correspondance ou elle a été jouée par les plus habiles Artistes et surtout par une demoiselle de 9 ans. M. de la Blancherie Agent général de Correspondance pour les Sciences et les Arts a autorisé cet énoncé.

AVERTISSEMENT

Pour faciliter l'exécution de ces Symphonies, l'Auteur indique quelque fois le sol ♯ en place du la ♭ pour ne pas décrochez le la qui se trouve naturel à la Clef ou bien ut ♯ en place de re ♭ ainsi que le re ♯ au lieu de mi ♭ &c &c. En observant généralement cette méthode on trouvera bien moins de difficultés dans le maniement des Pédales.

Madame

Cette bagatelle est un faible témoignage de la haute estime que j'ai pour vos talents : daignez l'agréer seulement comme une preuve de ma reconnoissance de tous les bienfaits dont vous m'avez comblé.

J'ai l'honneur d'être avec un profond respect

Madame

Votre très humble et
obéissant serviteur
Krumpholtz .

Allegretto con Variatione

Dynamic markings and performance instructions include:

- System 1: *P*, *FP*, *FP*, *FP*, *FP*
- System 2: *FP*, *F*, *F*, *F*, *F*
- System 3: *P*, *F*, *P*, *F*, *P*, *FP*, *FP*
- System 4: *FP*, *FP*, *P*, *FP*, *F*, *P*
- System 5: *F*, *P*, *F*, *P*, *F*, *FP*, *P*
- System 6: *PF*, *Forz*, *P*, *F*

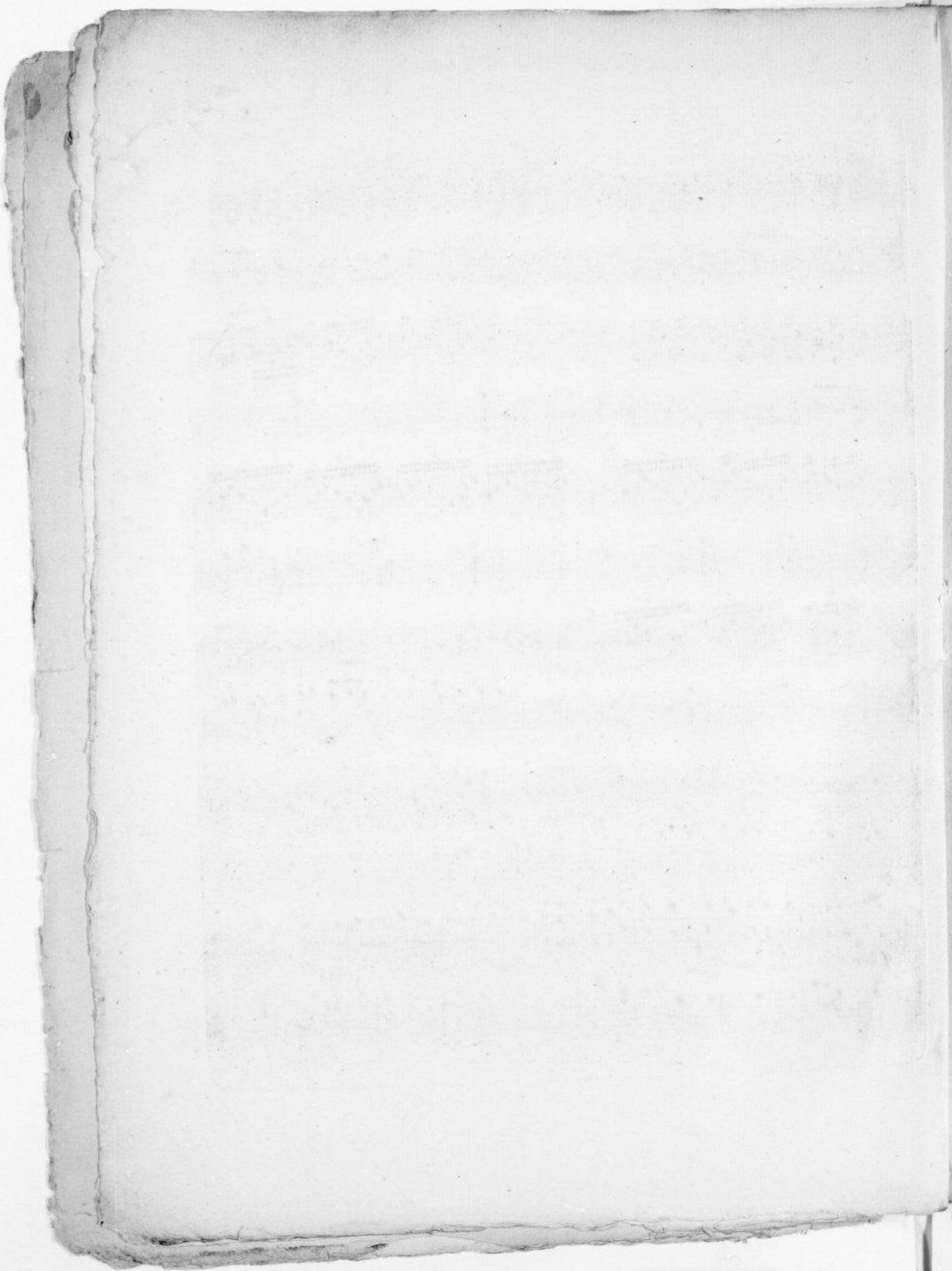

Allegretto con Variatione par J. B. Krumpholtz

1^{er} Variation

2^o Var:

3^o Var:

4.^a Var:

P

5.^a V:

F *FP* *FP* *FP* *FP* *FP* *FP* *FP*

FP *FP* *FP* *FP* *FP* *FP* *FP* *FP*

FP *FP* *FP* *FP* *FP* *FP* *FP* *FP*

FP *FP* *FP* *FP* *FP* *FP*

6.^a V.

*on peut Executer L'air precedant
come suites ou majeur de ce lui cy*

Air
jay du bon tabac

Allegretto

1^{er} Variation

Segue

2^e Var :

3^e Var. poco moderato

4th Var. Tempo All.^o

Thema

Air Nouveau

Moderato

mimi si si ut ut si - la la sol sol fa fa mi - si si la la sol sol fa fa si si la la sol sol fa - mimi si si ut ut si - la la sol sol fa fa mi

mi mi si si ut ut si - la la sol sol fa fa mi si si la la sol sol fa fa mi si si la la sol sol fa fa mi si si ut ut si - la la sol sol fa fa mi

1^{re} Variation

poco F

1^{re} fois 2^e fois

1^{re} fois 2^e fois

2^e Variation

poco P

F

F

1^{re} fois 2^e fois

1^{re} fois 2^e fois

15 3^e Var: 6

P

sans harmoniques

sans harmo:

sans harmo:

4^e Var: *Vivace*

sans harmo:

F *FF*

sans harmo:

F *FF*

sans harmo:

F *FF*

5^e Var:

Son

SONATE

2/4
 All: F P Smorz

P P P F P F F

F F P

F P F F

Smorz P F P

P F F Smorz F P

P F F P

F F P F P

Andantino con Espressione

Rondeau

DUO

Harpe 1^o

All.^o poco moderato

PF *FP* *FP* *FP* *forz*

F *Smorz* *P* *P* *PF*

F *Smorz* *P* *F* *P*

F *forz* *Smorz* *P* *cres*

F *P*

F *poco apoco*

Harpe 1^e

Partial view of the left page of the manuscript, showing musical staves with various markings including *cres* and *apoco*.

Rondeau Allegretto Harpe 1^o

Harpe 1.^o

RECUEIL

Contenant

Différens petits Airs Variés

Une Sonate

et

Un Petit Duo

POUR DEUX HARPEs

DÉDIÉ

à Madame la Comtesse

AMÉLIE DE BOUFLERS

PAR

M. KRUMPHOLTZ

Ouvre X.

Gravé par M^{lle} Fleury.

Prix 9^{ll}

A PARIS

Chez l'Auteur, rue d'Argenteuil

Butte S^t Roch, Hôtel de la

Prévôté N^o 14.

Harpe 2^o

Duo.

All.^o moderato

FP FP FP P forz

P F P F FP F Smorz

F

forz F Smorz P cras

F

P F

Harpe 2^e

Rondeau Allegretto Harpe 2^o

- FP (Forte Piano)
- P (Piano)
- forz (forzando)
- Smorz (smorzando)
- poco forz (poco forzando)
- fin (fine)

There are also numerical markings "8" and "6" placed below the staves, likely indicating fingerings or specific measures.

Minieur

Harpe 2^o

FP FP FP *Smorz* P

8 8

P *forz* P

P

forz P FP *poco forz* FP

P P *forz* *Smorz* P *fin*

