

Frau W.A.Ossowskaja gewidmet.

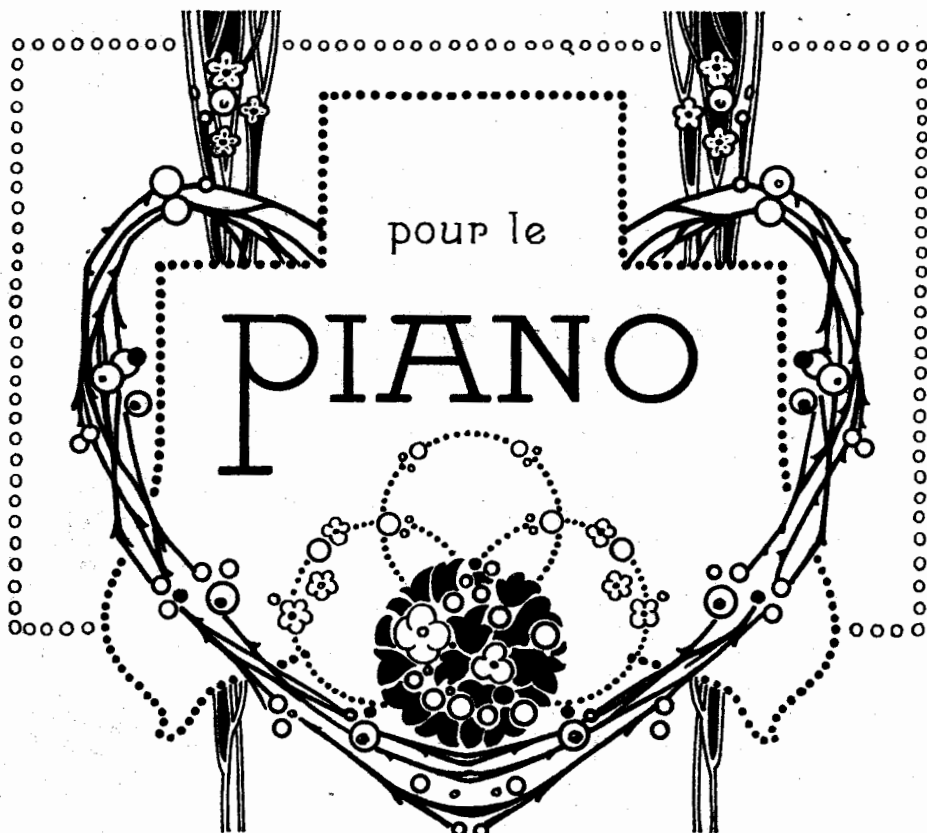

# Valse de Concert

par  
**J. Kryjanowsky**  
Op. 14

Prix M. 2.50

**Jul. Heinr. Zimmermann**

Leipzig-St.Petersburg-Moskau-Riga-London

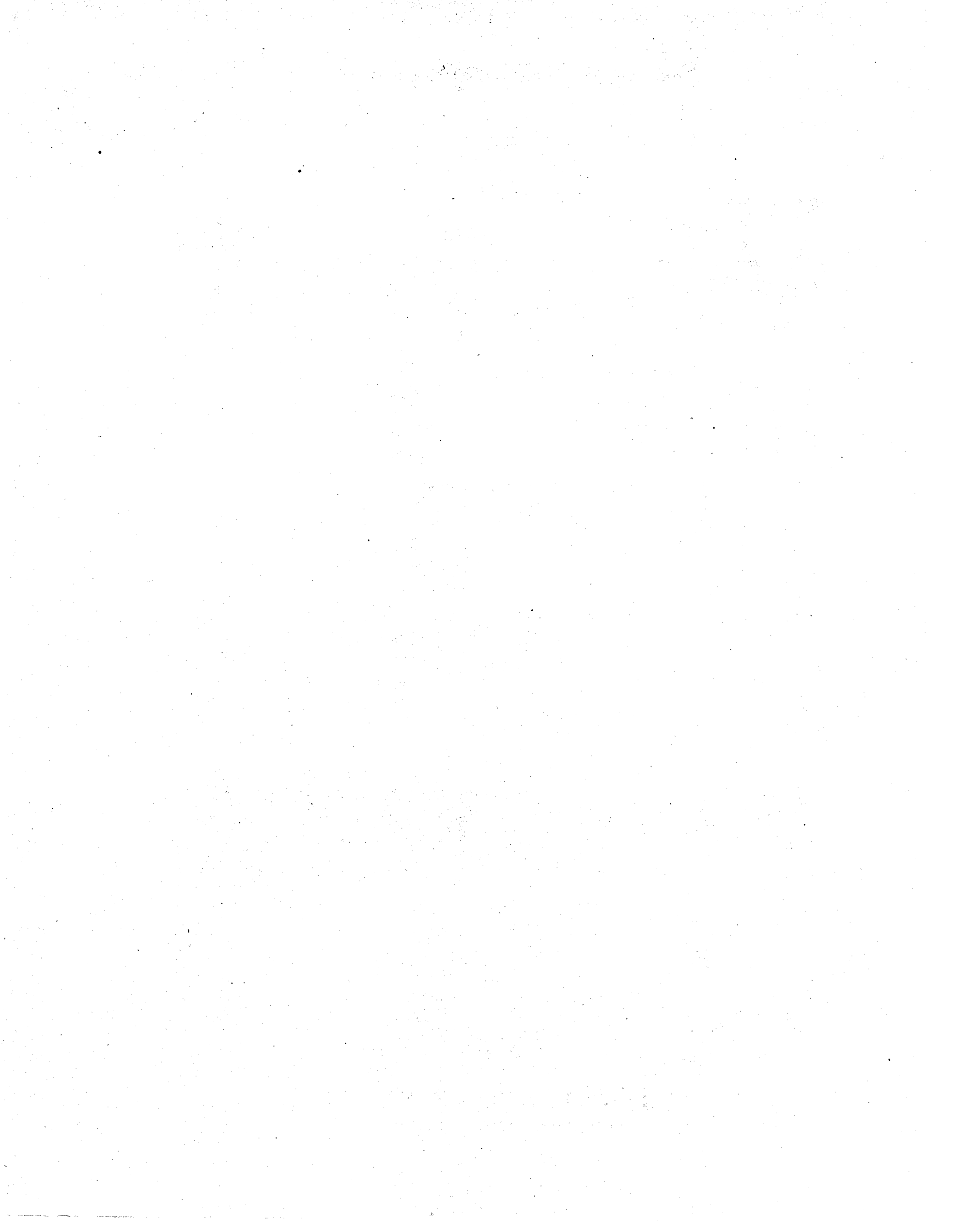

Frau W.A.Ossowskaja gewidmet.

# Valse de Concert

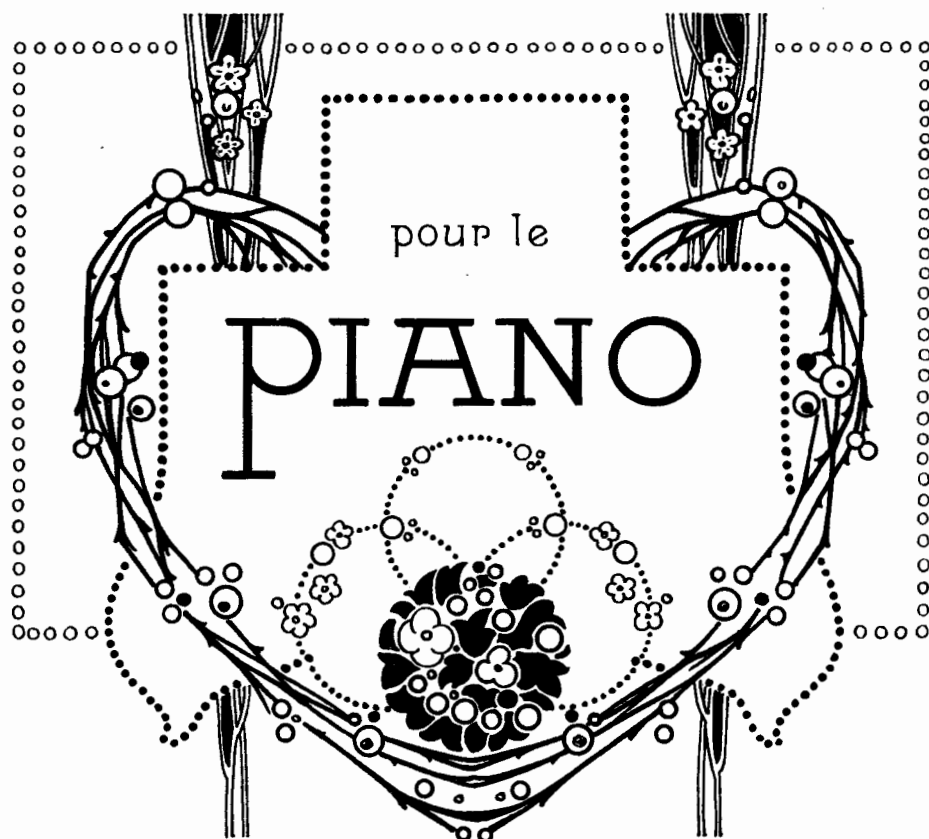

pour le

PIANO

par

# J. Kryjanowsky

Op. 14

Prix M. 2.50

**Jul. Heinr. Zimmermann**

Leipzig - S<sup>t</sup> Petersburg - Moskau - Riga - London

Aufführungsrecht vorbehalten.  
Tous droits d'exécution réservés.  
All rights reserved.

# Valse de Concert.

J. Kryjanowsky, Op. 14.

Introduction.  
Tempo ad libitum.

- System 4:** Features the instruction *poco a poco* (gradually).

Moderato, tempo di Valse.

9/27/41 International Music Company, 90 cents.

Vivo.

Tempo I.

a tempo

*cresc. poco a poco*

8.....  
*ff*

8.....

8.....

8

8

8

*ff*

8

8

8

8

8

Presto.

# Mili Balakirew.

## Für Klavier 2 händig.

Complainte. Doumka . . . . .	1.50
5 <sup>ème</sup> Mazourka . . . . .	2.—
2 <sup>ème</sup> Scherzo . . . . .	2.—
2 <sup>ème</sup> Nocturne . . . . .	1.50
3 <sup>ème</sup> Scherzo . . . . .	2.—
Valse di bravura . . . . .	2.50
Valse mélancolique . . . . .	1.50
Gondellied . . . . .	1.50
Berceuse . . . . .	2.—
Tarantelle . . . . .	2.—
Valse Impromptu . . . . .	2.50
Capriccio . . . . .	3.—
4 <sup>ème</sup> Valse . . . . .	2.50
Toccata . . . . .	2.—
3 <sup>ème</sup> Nocturne . . . . .	2.—
6 <sup>ème</sup> Mazourka . . . . .	2.—
Tyrolienne . . . . .	2.—
5 <sup>ème</sup> Valse . . . . .	2.50
Humoreske . . . . .	2.—
Chant du Pêcheur . . . . .	1.50
6 <sup>ème</sup> Valse . . . . .	1.50
Réverie . . . . .	1.50
Phantasiestück . . . . .	1.50
Sonate B moll . . . . .	4.—
Novellette . . . . .	2.—
7 <sup>ème</sup> Valse . . . . .	2.50
La Filieuse . . . . .	2.—
7 <sup>ème</sup> Mazourka . . . . .	2.—
Esquisses . . . . .	2.50
Reminiscences de l'Opera „La vie pour le Czar“ de Michel Glinka, Fantaisie . . . . .	3.—
„Ne parle pas“, Romance de M. Glinka transcrite . . . . .	1.50
Sérénade espagnole . . . . .	2.—
Mélodie espagnole . . . . .	2.—
Impromptu sur des thèmes de deux préludes de Fr. Chopin . . . . .	2.—
Romance tirée de concerto op. 11 de Chopin transcrite . . . . .	2.—
2 Valses Caprices d'Alexandre Tanéïew transcrites. No. 1. As dur . . . . .	2.—
No. 2. Des dur . . . . .	2.—

## Für Klavier 4 händig.

„Russia“ poème symphonique. Klavierauszug v. S. Liapounow . . . . .	5.—
„En Bohème“, poème symphonique. Klavier-Auszug von S. Liapounow . . . . .	4.—
1. Symphonie C dur. Klavierauszug von S. Liapounow . . . . .	8.—
2. Symphonie D moll. Klavierauszug von S. Liapounow . . . . .	6.—
Chopin-Suite. Vier Stücke von Fr. Chopin. Für Orchester instrumentiert von Mili Balakirew. No. 1. Prélambule, Etude . . . . .	2.—
No. 2. Mazurka . . . . .	2.—
No. 3. Intermezzo, Nocturne . . . . .	2.—
No. 4. Finale, Scherzo . . . . .	2.—
Suite. Klavierauszug von S. Liapounow . . . . .	6.—
Contenent: No. 1. Polonaise . . . . .	2.—
No. 2. Chansonnette sans paroles . . . . .	2.—
No. 3. Scherzo . . . . .	4.—
Musik zu Shakespeare's Tragödie „König Lear“. Klavier-Auszug vom Komponisten . . . . .	10.—
Ouverture einzeln . . . . .	3.—
Spanische Ouverture. Klavierauszug von S. Liapounow . . . . .	6.—
Ouverture zur Oper „Undine“ von A. Lwoff, instrumentiert von Mili Balakirew. Klavierauszug von M. Balakirew . . . . .	3.—
„Cantate“ für Sopran solo, Chor und großes Orchester komponiert für die Einweihung des Glinka-Denkmal in St. Petersburg. Klavier-Auszug von S. Liapounow . . . . .	3.50

## Für 2 Klaviere zu 4 Händen.

2. Symphonie. D moll . . . . .	8.—
(Zur Aufführung gehören 2 Exemplare.)	

## Für Orchester.

„Russia“ poème symphonique . . . . .	Orchester-Partitur 8.—
	Orchester-Stimmen 20.—
„En Bohème“, poème symphonique . . . . .	Orchester-Partitur 10.—
	Orchester-Stimmen 20.—
1. Symphonie C dur . . . . .	Orchester-Partitur 24.—
	Orchester-Stimmen 40.—
2. Symphonie D moll . . . . .	Orchester-Partitur netto 20.—
	Orchester-Stimmen netto 36.—
Chopin-Suite. Vier Stücke von Fr. Chopin. Für Orchester instrumentiert von Mili Balakirew. No. 1. Prélambule, Etude . . . . .	Orchester-Partitur 12.—
No. 2. Mazurka . . . . .	Orchester-Stimmen 30.—
No. 3. Intermezzo, Nocturne . . . . .	
No. 4. Finale, Scherzo . . . . .	
Musik zu Shakespeare's Tragödie „König Lear“. Orchester-Partitur . . . . .	30.—
	Orchester-Stimmen 50.—
Ouverture einzeln . . . . .	Orchester-Partitur 5.—
	Orchester-Stimmen 10.—
Spanische Ouverture . . . . .	Orchester-Partitur 10.—
	Orchester-Stimmen 20.—
Ouverture zur Oper „Undine“ von A. Lwoff, für Orchester instrumentiert von Mili Balakirew. . . . .	Orchester-Partitur 5.—
	Orchester-Stimmen 10.—
7. Mazurka von Fr. Chopin. Für Streich-Orchester instru- mentiert von M. Balakirew . . . . .	Partitur und Stimmen 2.—

## Für Gesang.

„Cantate“ für Sopran solo, Chor und großes Orchester komponiert für die Einweihung des Glinka-Denkmal in St. Petersburg . . . . .	Orchester-Partitur 6.—
	Orchester-Stimmen 15.—
	Chorstimmen 1.—
	Klavier-Auszug mit Text von S. Liapounow 3.—
Lieder für eine Singstimme mit Klavierbegleitung. No. 1. Vorgesang . . . . .	1.—
No. 2. Ein Traum . . . . .	1.—
No. 3. Vision . . . . .	1.—
No. 4. „7. November“ . . . . .	1.50
No. 5. Kind ich komme . . . . .	1.—
No. 6. Blick auf mein Lieb . . . . .	1.—
No. 7. Flüstern, banges Atmen . . . . .	1.—
No. 8. Lied . . . . .	1.—
No. 9. Geheimnisvoll verbarg die Maske . . . . .	1.—
No. 10. Schlaf . . . . .	1.20
	Komplett in 1 Band 5.—
a. Ausgabe mit deutsch-russischem Text.	
b. Ausgabe mit französisch-englischem Text. (Übersetzung von M. D. Calvocoressi).	
Drei vergessene Lieder, komponiert im Jahre 1855, für eine Singstimme mit Klavierbegleitung. No. 1. Welch ein Zauber dich wonnig umschwebt . . . . .	1.—
No. 2. Das Kettenglied . . . . .	1.—
No. 3. Spanisches Lied . . . . .	1.—
	Text deutsch-russisch.