

OPUS - 15

DIE ZWEI PRINZEN

POR H. ESSER

TRANSCRIPCIÓN: LUIS ALVAREZ

JOSEPH KUFFNER
(1776 - 1856)

Nº 1 .- ALEGRO MODERATO

♩ = 110

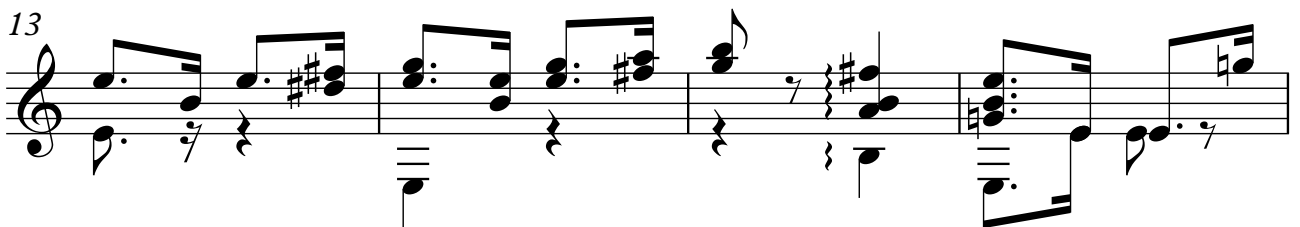
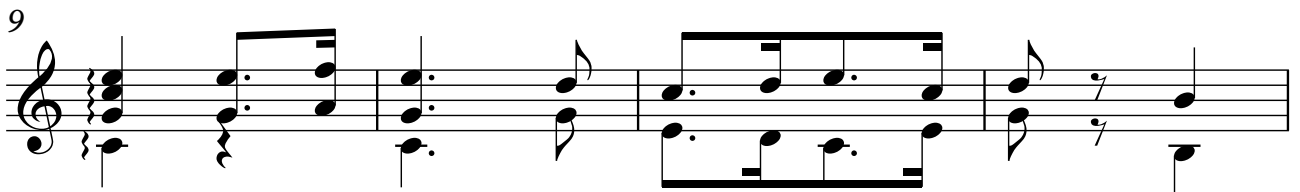
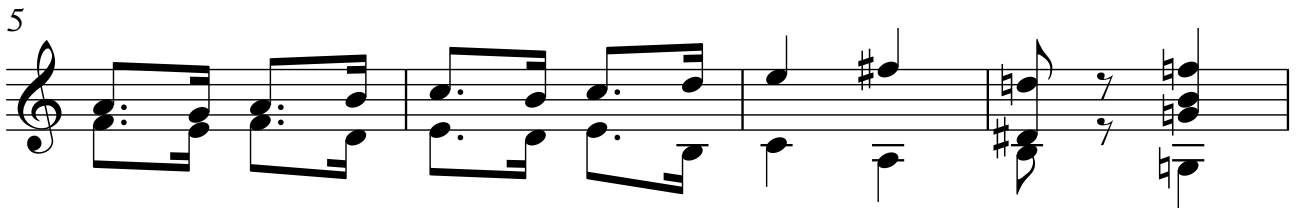
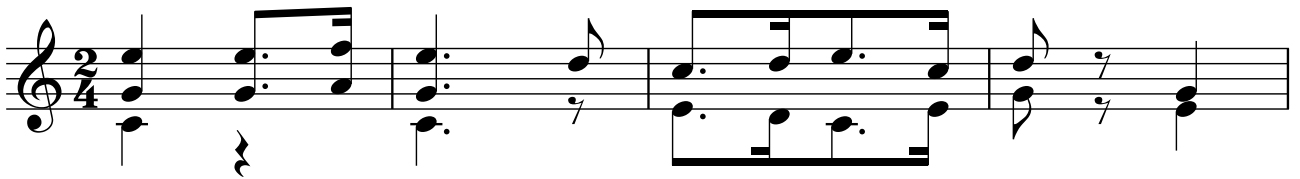

2

21

3

25

29

33

37

42

47

2/4

Nº 2 .- ALEGRETO

♩ = 120

3

51

55

59

63

67

71

tempo listesso

75

78

81

84

87

90

93

96

100

Nº 3 ALEGRO MODERATO

♩ = 120

103

107

111

115

119

123

127

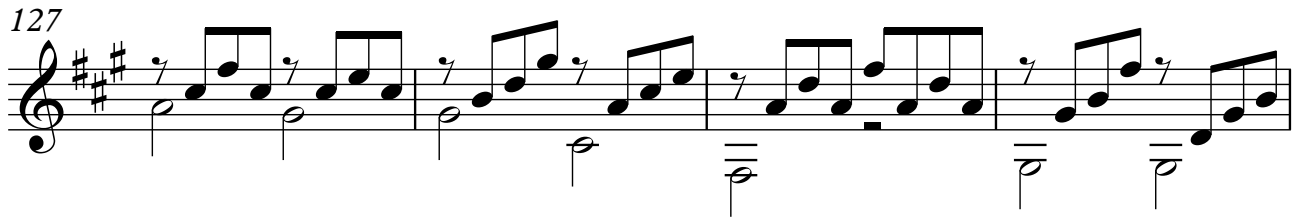

131

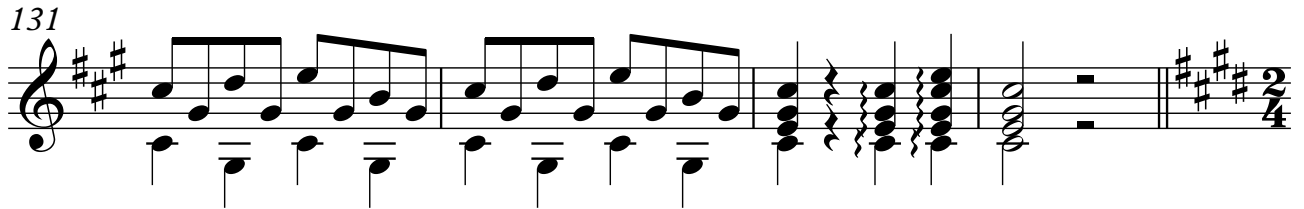

Nº 4 ALEGRETO

♩ = 120

135

139

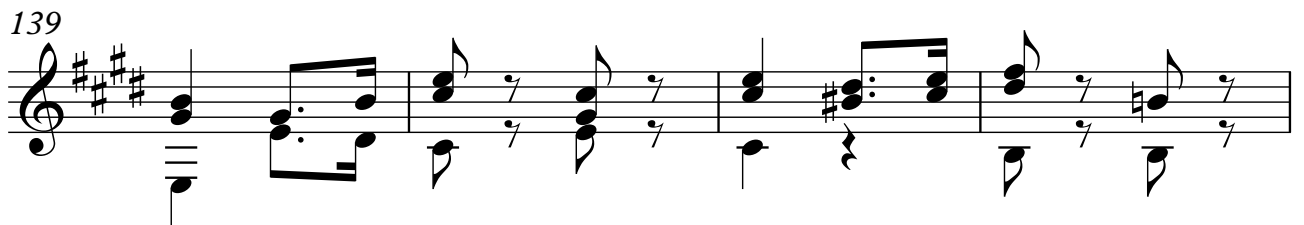

143

147

151

155

159

163

167

171

Nº 5 ANDANTE

♩ = 100

177

181

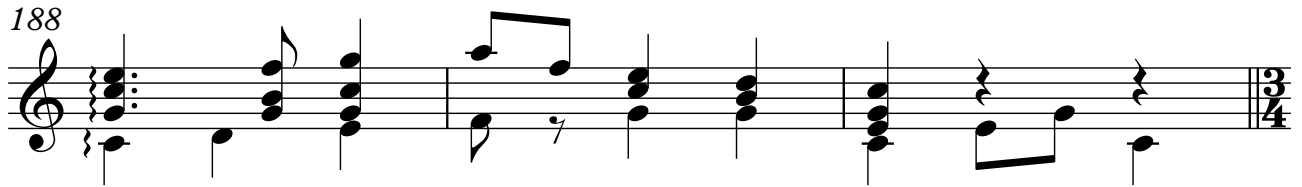
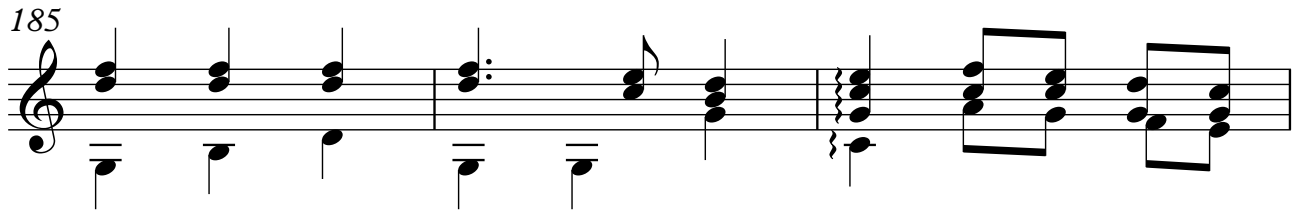

VARIACIÓN 1

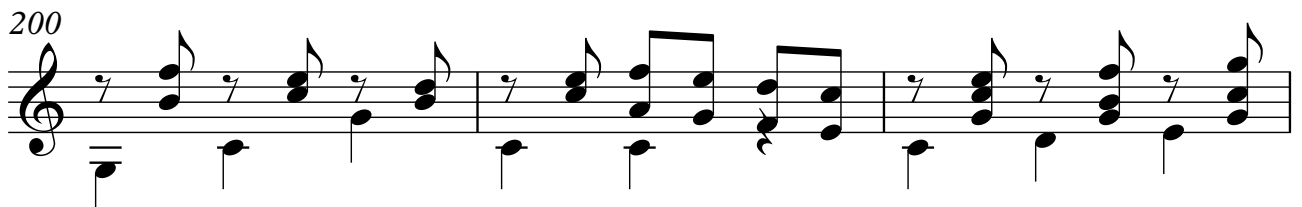
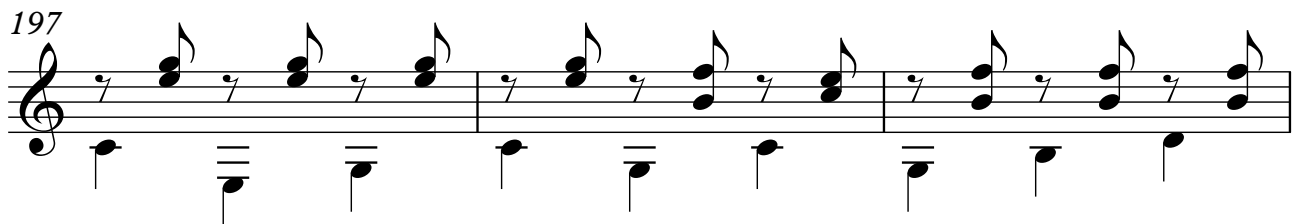
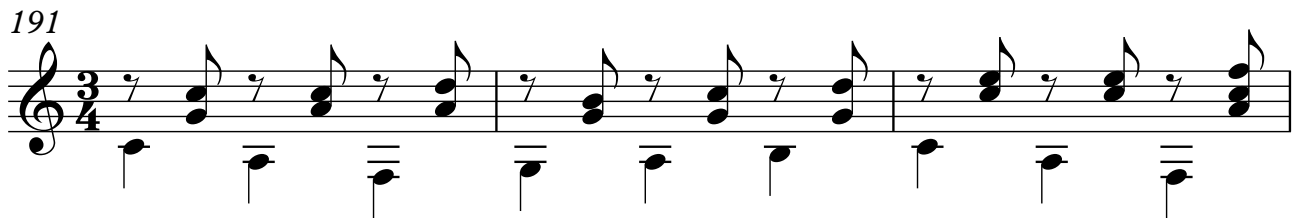

VARIACIÓN 2

Un poco piu mosso

9

205

207

209

211

213

215

217

VARIACIÓN 3

♩ = 120

10

Risoluto

219

221

224

227

230

233

235
