

GRAND QUATUOR

pour

Flûte, Violon, Alto

et Violoncelle

Composé par

FRÉD. KUHLAU.

Arrangé par Camille, d'après le
Quatuor pour quatre Flûtes.

Cour: 103 bis.

Prix: 12!

Paris,

chez A. Durand, Rue de la Harpe, N. 103

A. F. 660.

Ad. Durand

QUATUOR.

Andante maestoso.

All^o assai con molto fuoco.

FLAUTO.

FLAUTO.

FLAUTO.

- Staff 1: *sf* (sforzando)
- Staff 2: *sf* (sforzando)
- Staff 3: *sf* (sforzando)
- Staff 4: *dol:* (dolce)
- Staff 5: *tr* (trill), *sf* (sforzando)
- Staff 6: *cresc:* (crescendo), *sf* (sforzando)
- Staff 7: *p* (piano), *esp:* (espressivo)
- Staff 8: *cresc:* (crescendo), *sf* (sforzando), *dol:* (dolce)
- Staff 9: *crescendo assai.* (crescendo molto), *sf* (sforzando), *p* (piano)
- Staff 10: *cresc: assai.* (crescendo molto), *ff* (fortissimo), *pp* (pianissimo), *ppp* (pianississimo)
- Staff 11: *dol:* (dolce), *tr* (trill)
- Staff 12: *delicato.* (delicate), *dol^{mo}* (dolce molto)

Scherzo
Allegro assai.

FLAUTO.

Trio 1.

Trio 2.

Coda.

FLAUTO.

Adagio molto. 
dol: con espress:
cresc: f
dol: cresc: dol:
Cresc:
f p
f mf
p
6 cresc:
dim:
cresc:
dim:
cresc: sempre.

FLAUTO.

delicato.

ten:

dim:

con molto espress:

cresc:

f

p

cresc:

f

dol:

pp

dolcissimo.

f

Allegro assai.

RONDO.

FLAUTO.

scherzando
p
cresc:
p
cresc:
fp
cresc:
fp
cresc:
f marcato.
fp
cresc:
f
dol:
f marcato.
dim:
dol:
cresc:
f
dol:
mf
2

FLAUTO.

FLAUTO.

QUATUOR.

Andante maestoso.

Allegro assai.

VIOLINO.

2

ff *p*

pp

cresc: *mf*

p 1 1

cresc: *p*

cresc: *f*

ff *sf*

cresc: *p* *ff* *p*

2 *f* 2 *f* 2 *f*

dol:

cresc: *f* *p* 1

VIOLINO.

1

cresc:

p

cresc:

f

f

f

sf

sfz sfz p

cresc:

f sf sf sf

p

cresc: assai.

sf p

cresc:

ff p ffp ffp

VIOLINO.

Scherzo
Allegro assai.

Scherzo D.C.

VIOLINO.

p *ff* 1

D.C.

Coda. *p* *mf* *ff*

Adagio molto. *p*

cresc: *f* *p* *cresc:* *p*

cresc: *f* *p*

p *f* *mf*

p

cresc: sempre. *cresc:* *p* *cresc:*

1 *p*

cresc: *f*

p *espres:*

cresc: f *p* *tr* *p*

pp *smorz:*

VIOLINO.

Allegro assai.

RONDO.

VIOLINO.

VIOLINO.

p *f marcato.* *tr*

f marcato assai.

tr

sf sf sf

viola. *dol: scherzando.*

cresc:

cresc: *sf* *cresc:*

fp *cresc:* *fp* *fp* *f marcato.*

p *f*

dim: *p* *cresc:*

f sempre.

QUATUOR.
Andante maestoso.

Allegro assai.

pp
mf
dol:
p
cresc:
ff
f
p
cresc:
ff
p
2
f
2
f
2
f
dol:
cresc:
f
p
1
2
p

ALTO.

ALTO.

Scherzo
Allegro assai.

ALTO.

Adagio molto.

ALTO.

Allegro assai.

RONDO.

ALTO.

QUATUOR
Andante maestoso.

Allegro assai.

- Staff 1:** *mf* (mezzo-forte)
- Staff 2:** *pp* (pianissimo)
- Staff 3:** *mf* (mezzo-forte), *p* (piano), *f* (forte)
- Staff 4:** *p* (piano), *f* (forte)
- Staff 5:** *cresc:* (crescendo), *f* (forte)
- Staff 6:** *ff* (fortissimo), *cresc:* (crescendo)
- Staff 7:** *p* (piano), *cresc:* (crescendo)
- Staff 8:** *ff* (fortissimo), *p* (piano), *f* (forte)
- Staff 9:** *f* (forte)
- Staff 10:** *p* (piano)
- Staff 11:** *dol:* (dolce), *cresc:* (crescendo)
- Staff 12:** *f* (forte)
- Staff 13:** *f* (forte)

p *dol:* *cresc:*
f
ff *sf*
sf *sf*
p
cresc:
sf *sf* *sf* *sf* *dol:*
pp *cresc:*
sf *p* *cresc: assai.*
sf *p* *cresc: assai.*
ff *p* *pp* *ppp*
p

BASSO.

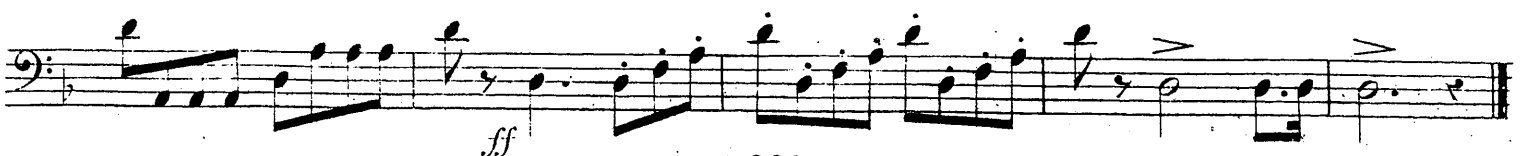
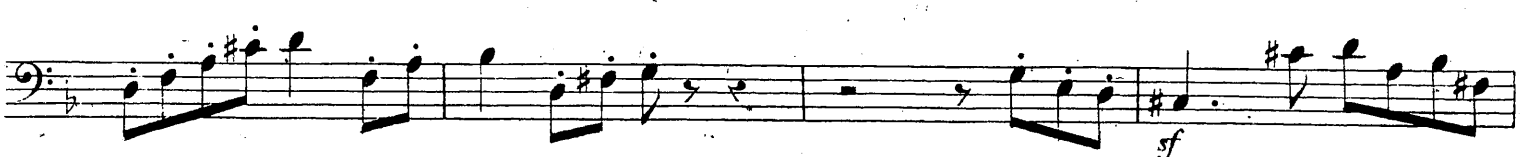
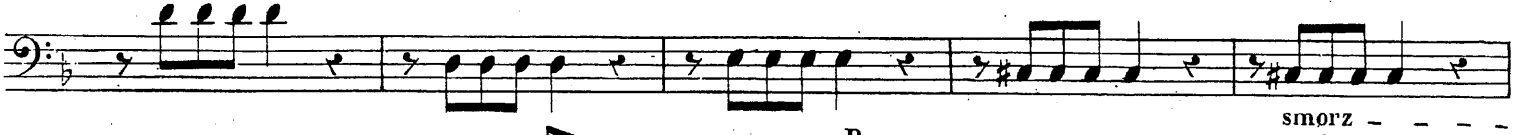
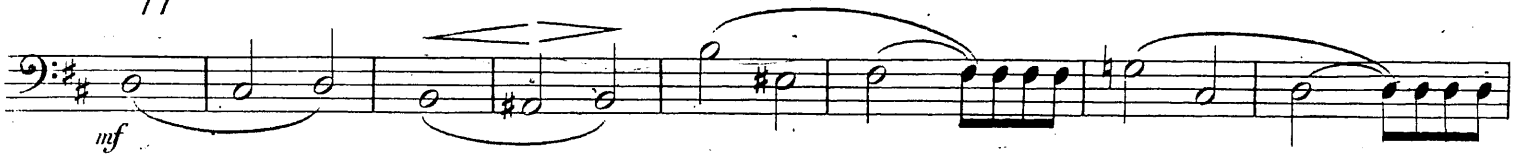
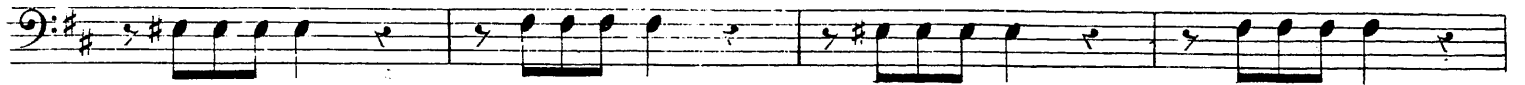
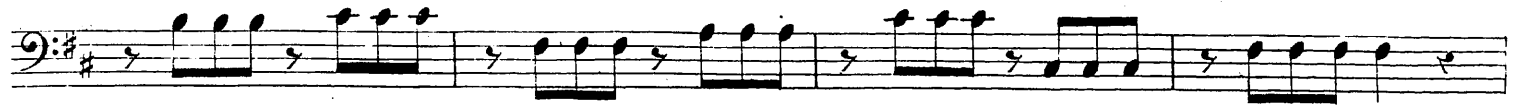

BASSO.

Adagio molto.

p

cresc: f p

cresc: f p

p f p

mf

p

cresc: p

cresc: p

cresc: sempre.

f p

p

f p

cresc: p pp

pp

All^o assai.

RONDO.

BASSO.
