Une fiertée de Marmotte
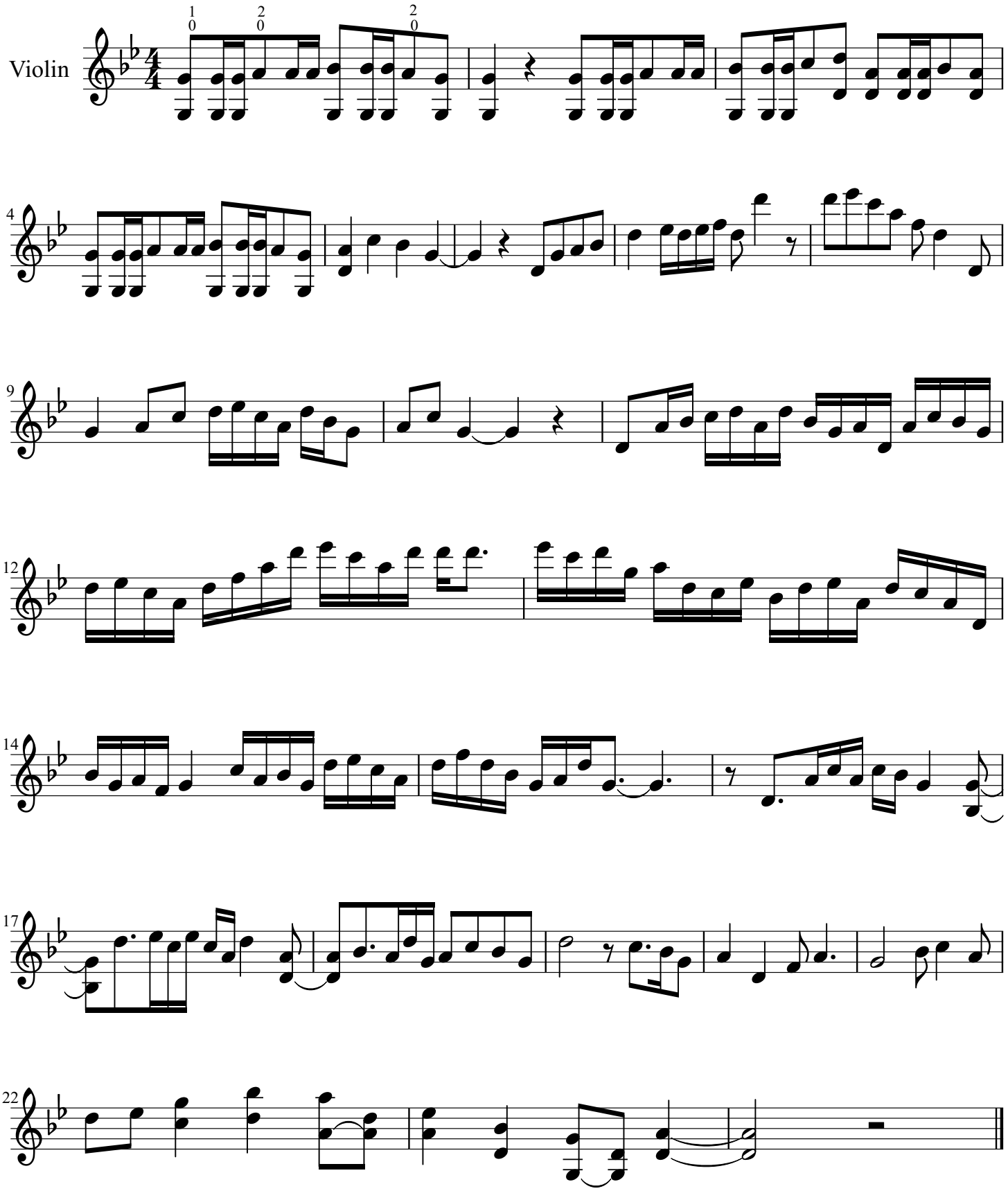
Garufo