

DEUXIEME
RECREATION
DE MUSIQUE

d'une Execution facile
Composée

POUR DEUX FLUTES

ou pour

DEUX VIOLONS

et la Basse Continue

PAR M.^R LE CLAIR L'AINÉ.

Gravée par son Epouse.

OEUVRE VIII.^e

Prix en blanc 3^{tt}. 12.^s

A PARIS

Chez { L'auteur, rue S.^t Benoits au dessus de la porte de l'abeye S.^t Germain
La V.^e Boivin, M.^{de} rue S.^t honoré a la Règle D'or.
Le S.^r Le clerc, M.^d rue du Roule a la Croix D'or.
La V.^e Roussel, M.^{de} rue Dauphine du côté de la Comedie Française

Avec Privilege du Roy.

Avertissement

Ce petit ouvrage ne peut être bien rendu que d'autant que les personnes qui l'exécuteront seront susceptibles de goût, de finesse dans le jeu, et de précision pour la mesure.

Ouverture. 
Gravement.

Legerement.

Lentement.

Doux. Fort. Doux. Fort. Doux Fort.

Forlane.

point trop vite

Sarabande.

Minuet.

autre.

Doux. *Fort.*

*On reprend
les 2. Menuets*

Badinage.

P.^{er} Dessus.

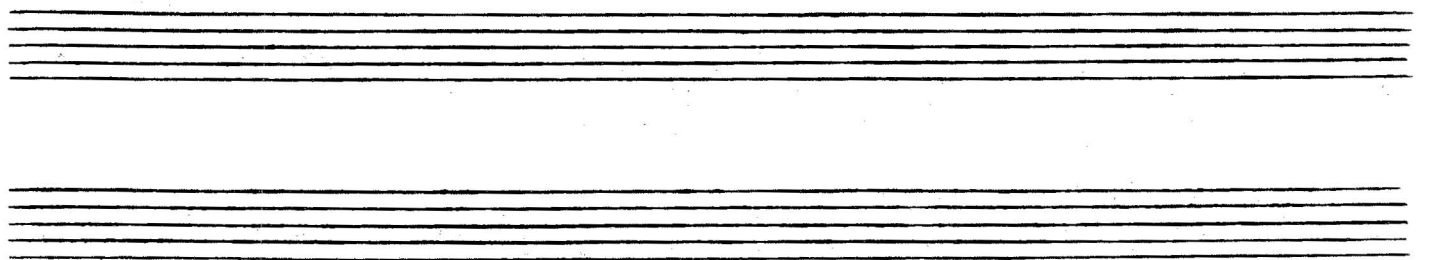

2.^{er} Dessus

Doux. *Fort.*

Doux.

P.^{er} Dessus.

Vite

Tambourin.

autre.

Reprise.