

SIX DUO

Concertans

Pour deux Clarinettes

DÉDIÉS

*À son Ami
Rodolphe*

Composés par

Xavier Lefèvre

Premier Clarinette de l'Opéra

Œuvre X

de Duo

Gravé par Le Roy l'aîné

Prix 7 10^l

A PARIS

*Chez H. Naderman, Editeur, Luthier et Facteur de Harpe, rue d'Ar-
genteuil Butte des Moulins à Apollon. Et successeur du Citoyen
Boyer M.^d de Musique rue de la loi à l'ancien Café de soi.*

Naderman

V. m. 9 433

Clarinetto Primo

Allegro

Duo I

Clarinetto Primo

All.^o poco Vivace

Clarinetto Primo

Rondeau

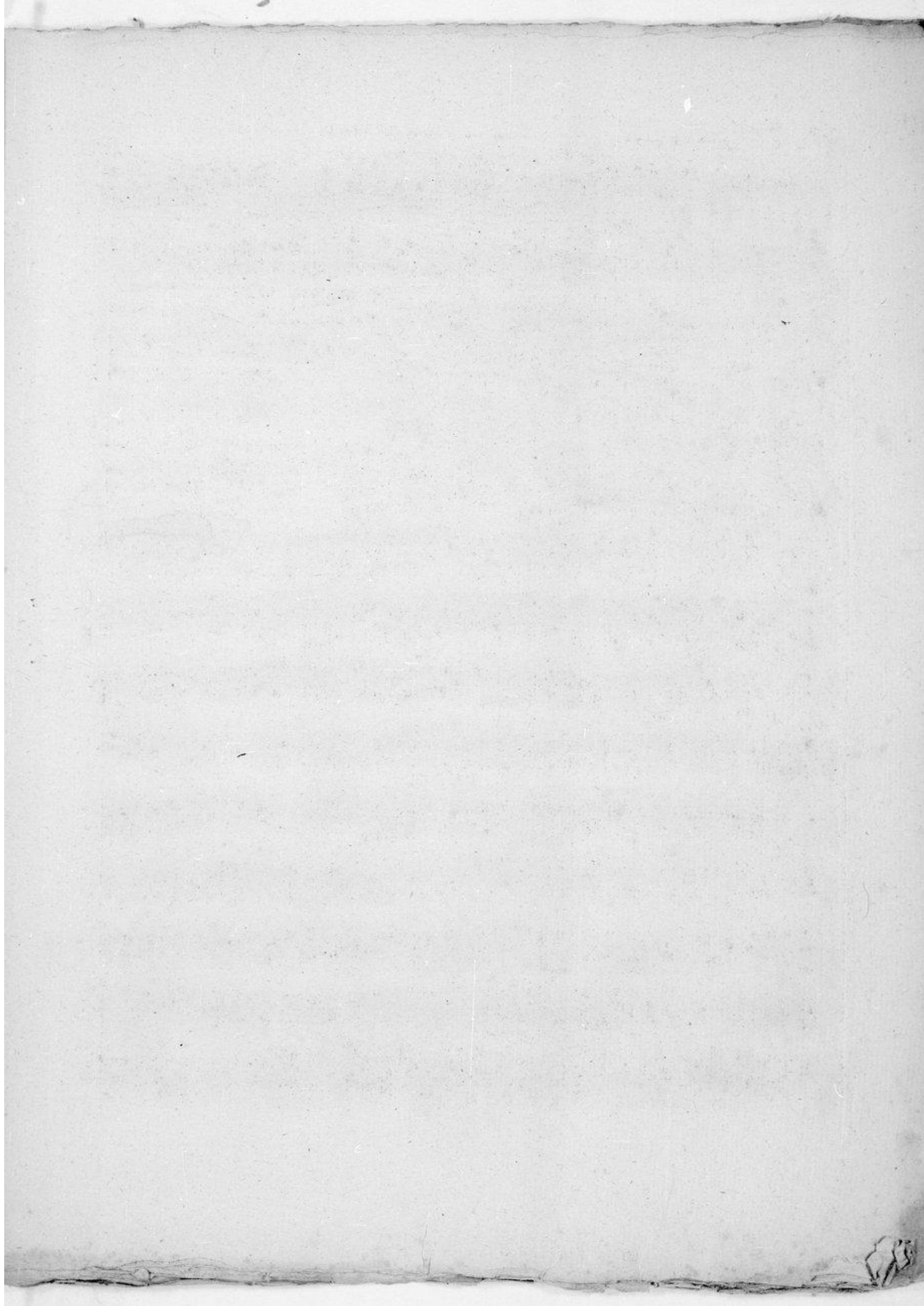

Clarinetto Primo

All.^o ma non troppo

Duo II

Clarinetto Primo

7.

And.^{te} con Variatione. Clarinetto Primo

1.^{re} Var.^{on}

2.^e Var.^{on}

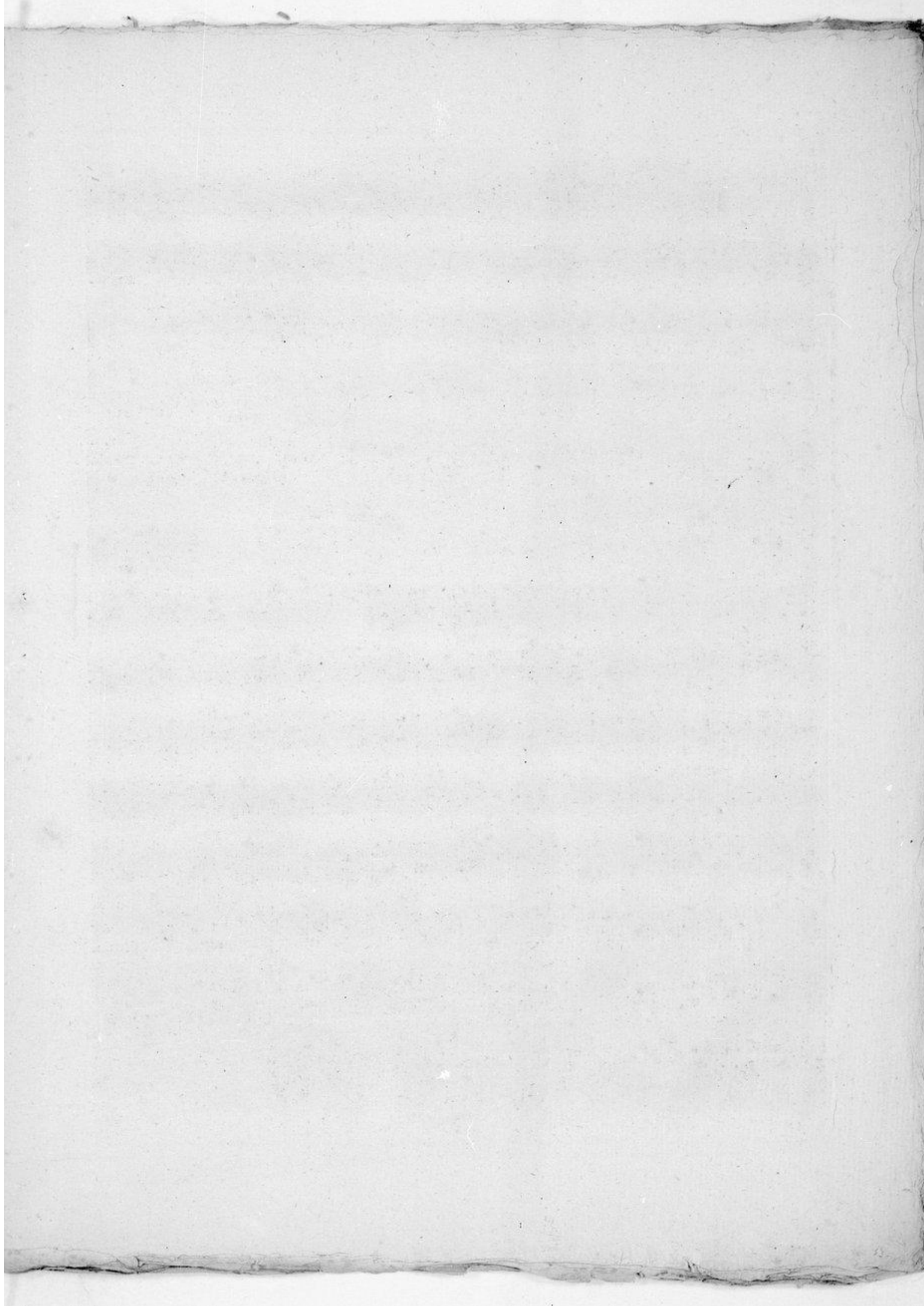

All.^o con Esp.^{ne} Clarinetto Primo

Duo III

Clarinetto Primo

Rondeau

The *Rondeau* section is written in 2/4 time and spans several staves. It features a complex rhythmic pattern with many sixteenth and thirty-second notes. Dynamic markings include *f* (forte) and *fin* (fine). The key signature changes from one sharp to one flat during the section.

Mincur

The *Mincur* section is in 2/4 time and consists of three staves. It features a melodic line with slurs and a final dynamic marking of *P* (piano). The section concludes with a double bar line and a repeat sign.

All.^o Moderato Clarinetto Primo

DUO IV

Clarinetto Primo

All. con Expressione Clarinetto Primo

Duo V

Clarinetto primo

Rondeau *All.^{mo}*

Eleventh system of musical notation for the Rondeau section, featuring a *Majeur* marking and a key signature change to one sharp.

Twelfth system of musical notation for the Rondeau section, continuing the melodic development in the new key.

Thirteenth system of musical notation for the Rondeau section, featuring a repeat sign and a key signature change back to one flat.

Fourteenth system of musical notation for the Rondeau section, continuing the melodic line.

Fifteenth system of musical notation for the Rondeau section, featuring a repeat sign and a key signature change to one sharp.

Sixteenth system of musical notation for the Rondeau section, concluding with a *F* dynamic marking and a repeat sign.

Clarinetto Primo

All.^o
Duo VI

Clarinetto Primo

Clarinetto Primo

Vivace

Rondeau

SIX DUO

Concertans

Pour deux Clarinettes

DÉDIÉS

*À son Ami
Rodolphe*

Composés par

Xavier Lefèvre

Premier Clarinette de l'Opéra

Œuvre X

de Duo

Gravé par Le Roy l'aîné

Prix 7^{fr} 10^{ct}

A PARIS

*Chez H. Naderman, Editeur, Luthier et Facteur de Harpe, rue d'Ar-
genteuil Butte des Moulins à Apollon. Et successeur du Citoyen
Boyer M.^d de Musique rue de la loi à l'ancien Café de foi.*

All. molto Clarinetto Secondo

Duo I

Clarinetto Secondo

Clarinetto Secondo

All.^{mo}

Rondeau

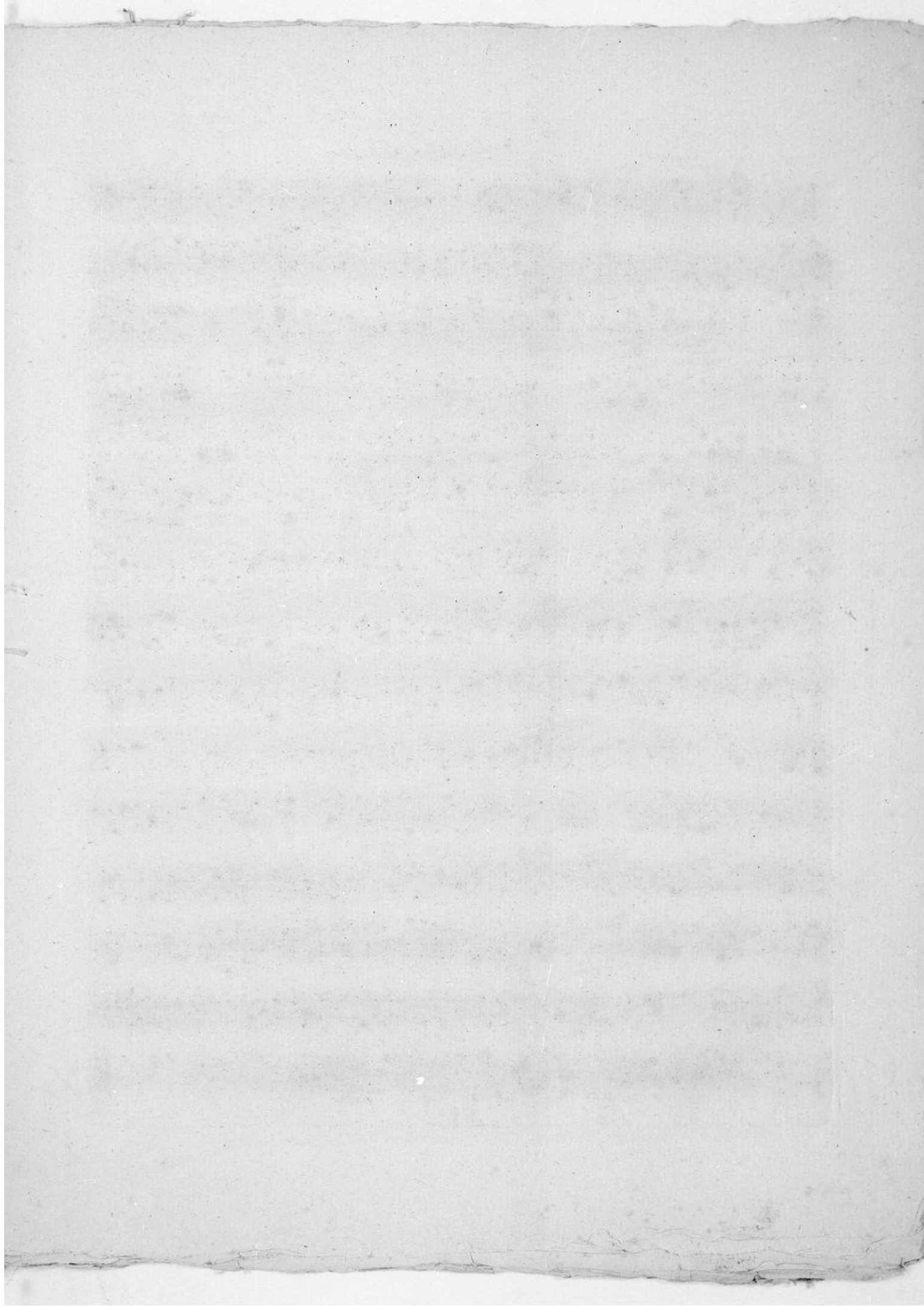

Clarinetto Secondo

All.^o ma non troppo

Duo II

Clarinetto Secondo

And.^{te} con Variatione Clarinetto Secondo

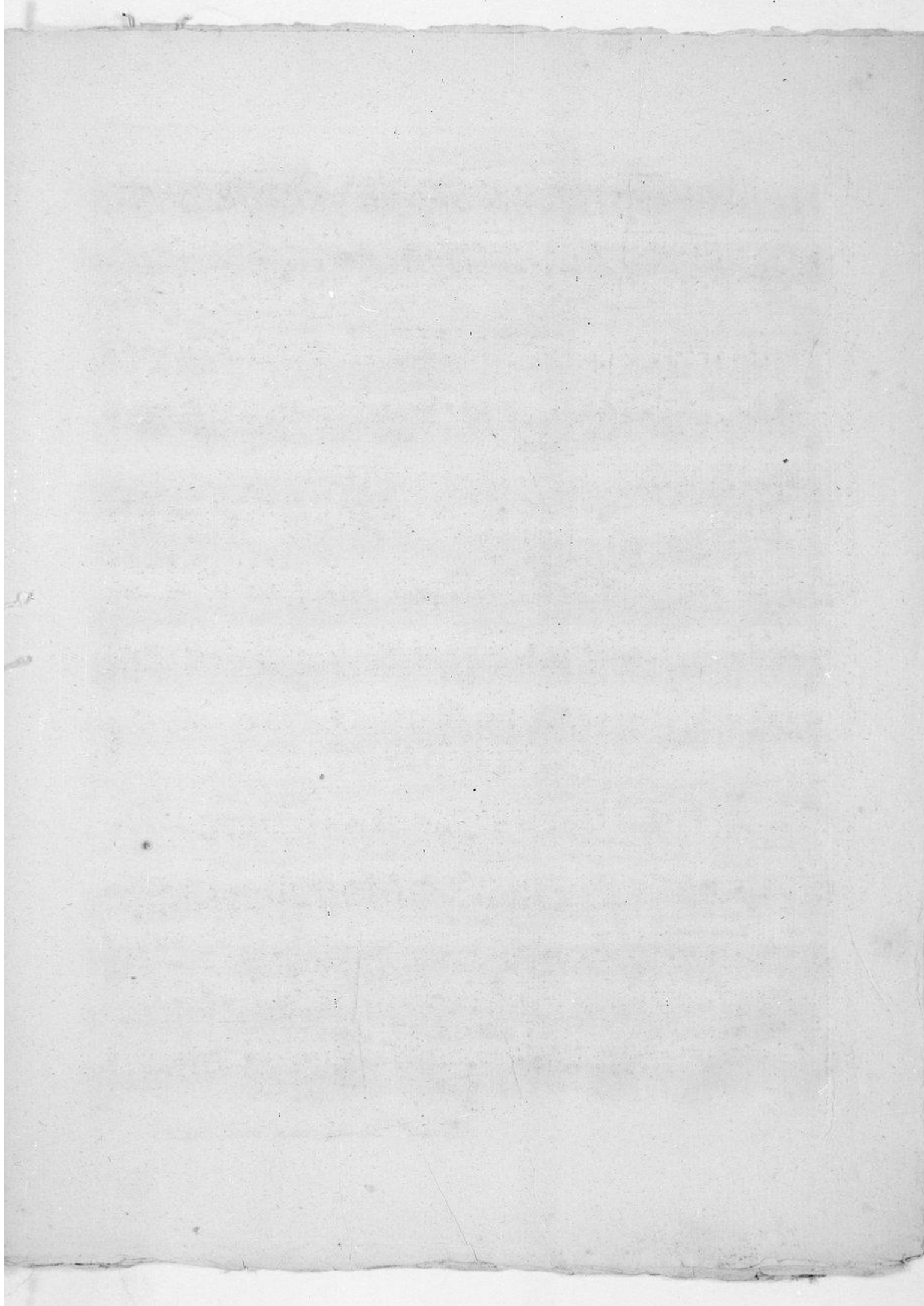

All.^o *Clarinetto Secondo*

Duo III

Clarinetto Secondo

Rondeau

Minour

Clarinetto Secondo

All.^o Moderato

Duo IV

Clarinete Secondo

Menuetto *Grazioso*

Mineur

p. c. al major

Clarinetto Secondo

All.^o con Espressione

Duo V

Clarinetto Secondo

Rondeau

A section of musical notation for the Rondau, consisting of six staves. It features a treble clef and a 6/8 time signature. The music includes various rhythmic patterns, including sixteenth and thirty-second notes, and trills. The section concludes with a double bar line and a repeat sign.

Majeur

A section of musical notation for the Majeur section, consisting of four staves. It features a treble clef and a 6/8 time signature. The music includes various rhythmic patterns and trills. The section concludes with a double bar line and a repeat sign.

FF *FF*

238

à c. al niente

Duo VI *All.^o*

239

Clarinete Secondo

Clarinetto Secondo

Vivace

Rondeau

