

OPUS 12

VARIACIONES SOBRE UN MOTIVO TIROLES

TRANSCRIPCIÓN: LUIS ALVAREZ

LUIGI LEGNANI
(1790-1877)

LARGO

♩ = 100

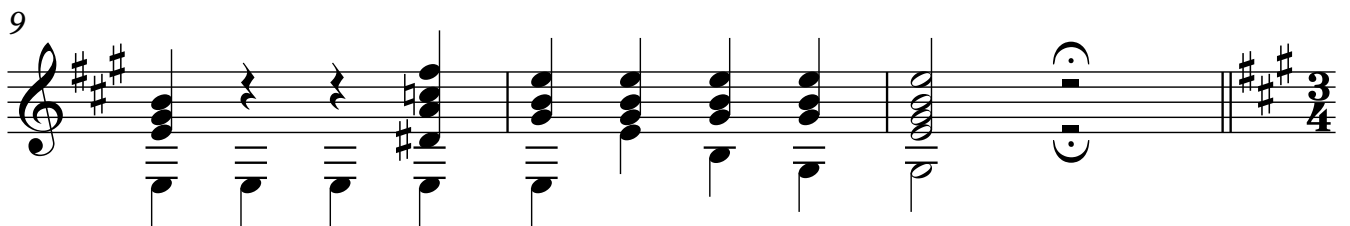
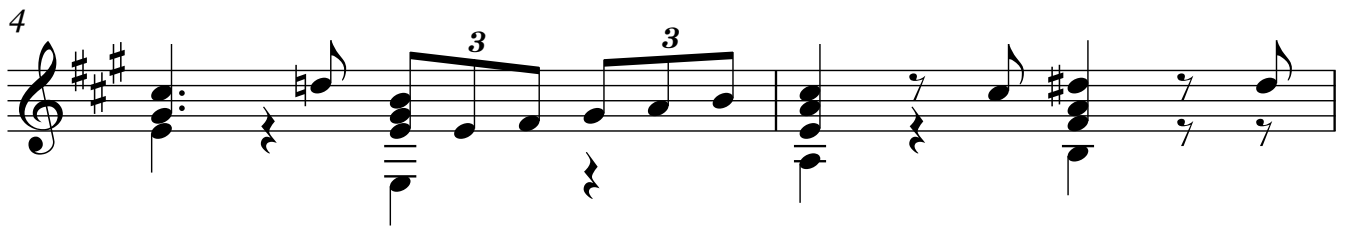

TEMA Alegreto

♩ = 120

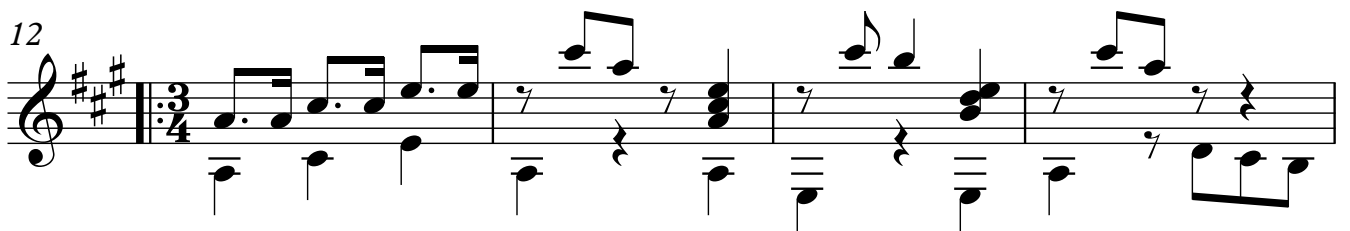

16

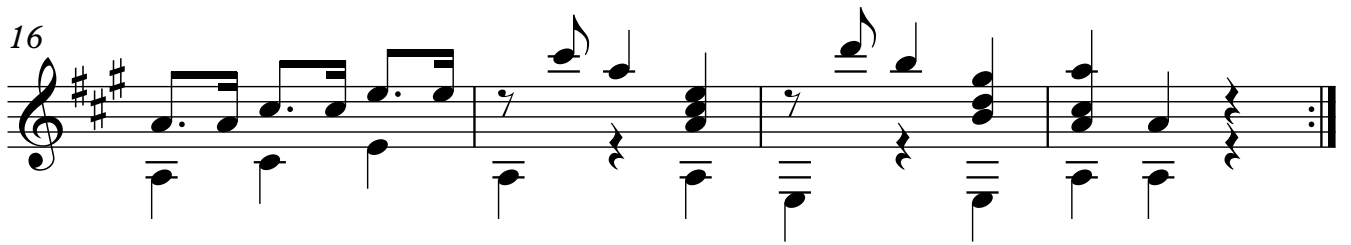

20

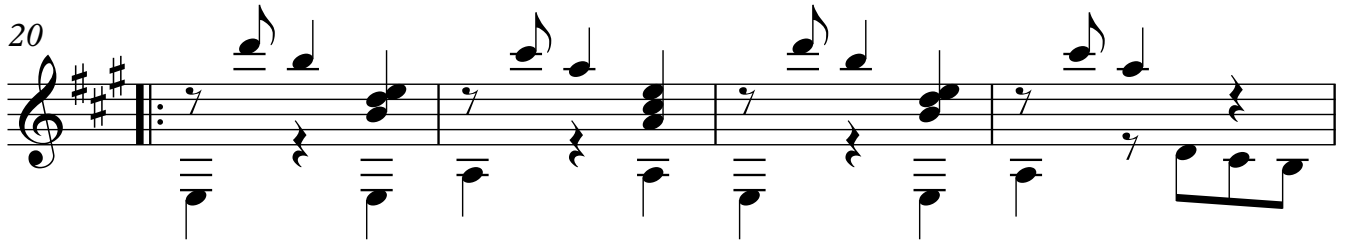

24

VARIACIÓN 1

28

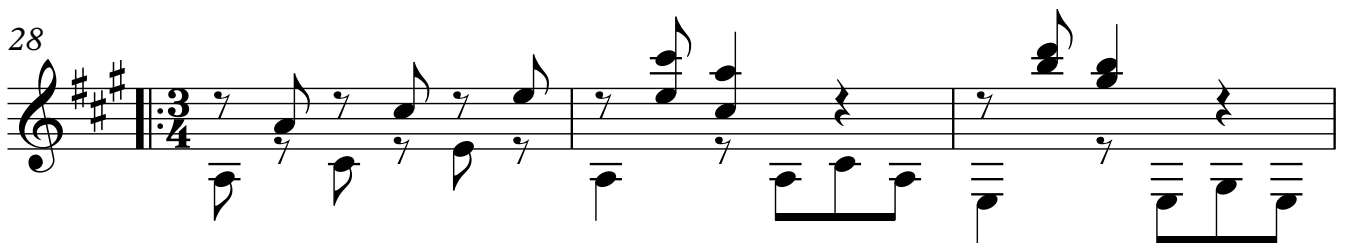

31

34

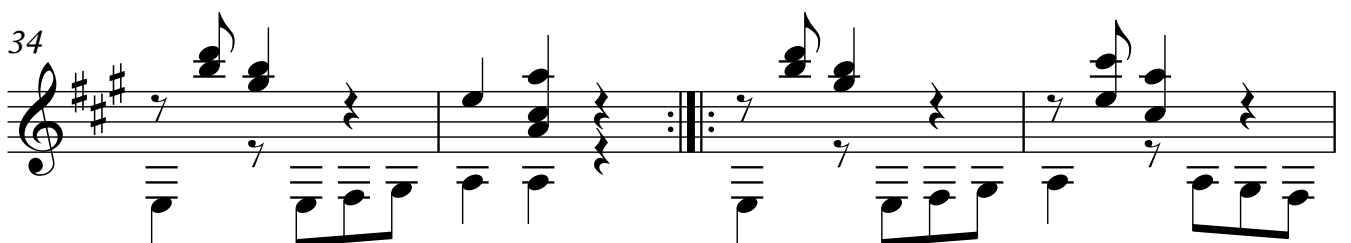

38

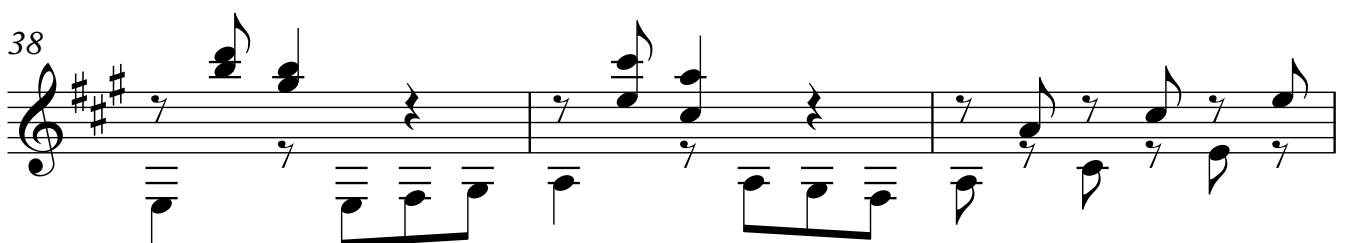

41

3

VARIACIÓN 2

44

3

46

3

48

3

50

3

52

3

54

3

VARIACIÓN 3

4

56

58

60

62

64

66

68

70

71

VARIACIÓN 4

72

75

78

VARIACIÓN 5

80

83

86

6

VARIACIÓN 6

108 7

VARIACIÓN 7

112

114

117

120

123

125

VARIACIÓN 8

8

128

131

134

137

140

VARIACIÓN 9

Tempo I

144

146

148

150

152

154

156

158

VARIACIÓN 10

160

10

162

164

166

168

170

172

174

VARIACIÓN 11

♩ = 100

11

12
190

LARGUETO EXPRESIVO
♩ = 50

192

194

196

197

198

199

200

201

VARIACIÓN 12

♩ = 80

203

205

207

209

211

227 15

229

231

233

235

237

239