

OPUS - 32

POTPOURRI

TRANSCRIPCIÓN: LUIS ALVAREZ

LUIGI LEGNANI

(1790-1877)

ANDANTE MOSSO

$\text{♩} = 90$

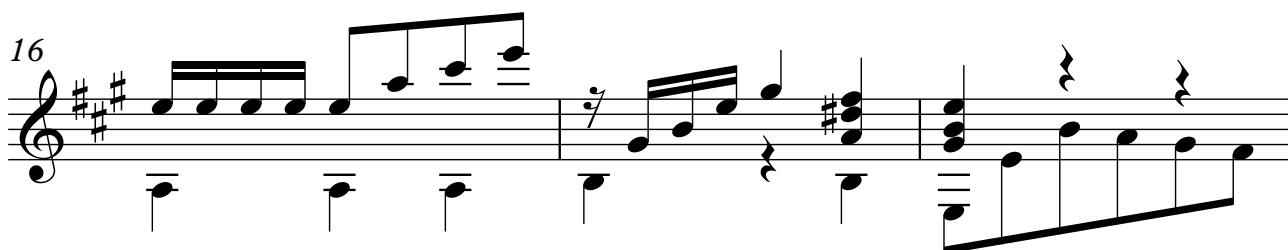
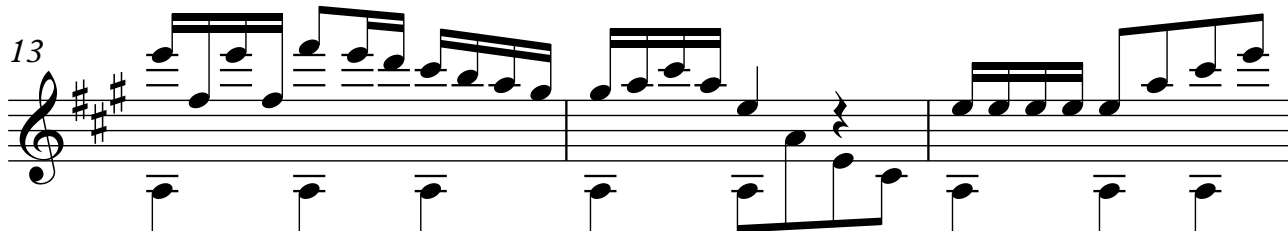
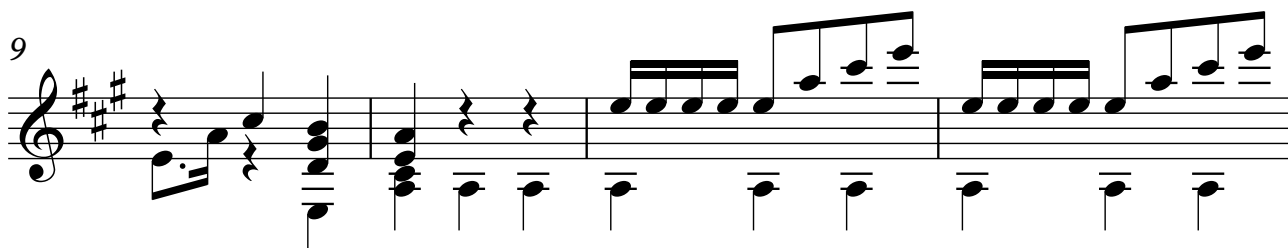
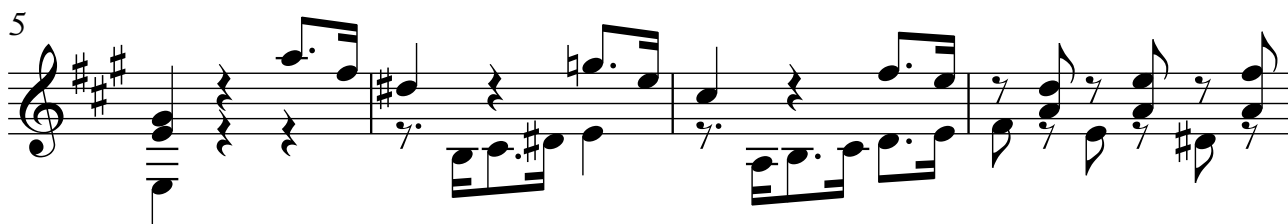
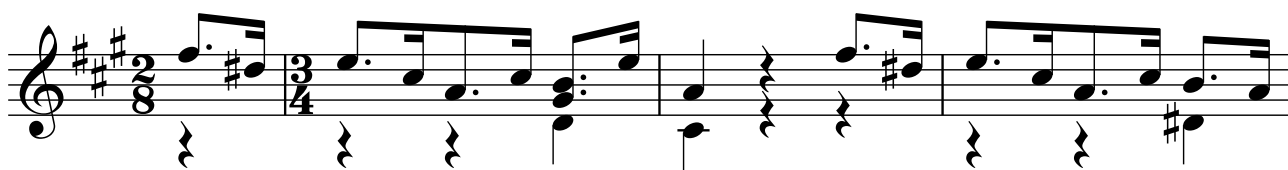

19

22

24

27

30

33

35

ALEGRO

♩ = 140

3

39

43

47

51

55

59

63

67

71

75

79

83

87

91

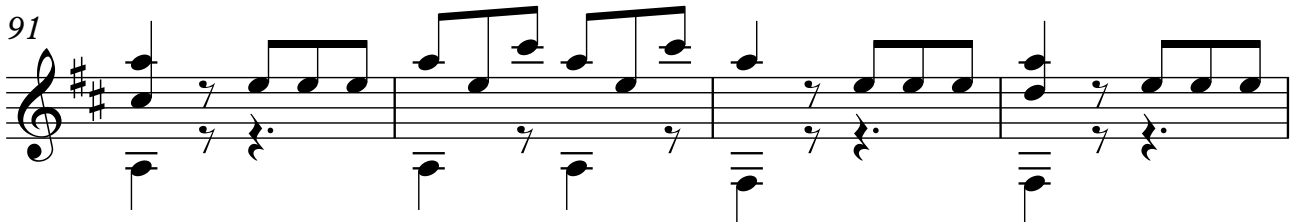

95

99

103

107

110

LARGO ESPRESIVO

114 $\text{♩} = 60$

117

120

122

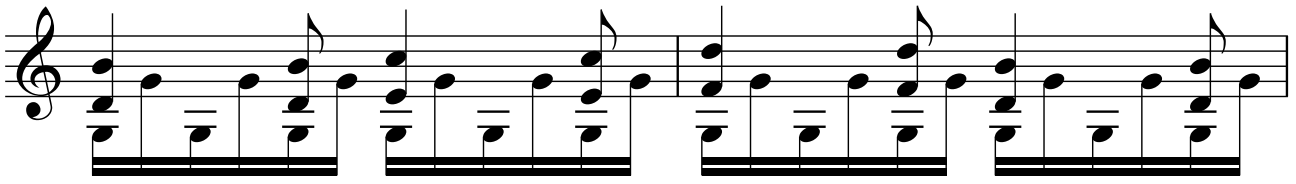

124

126

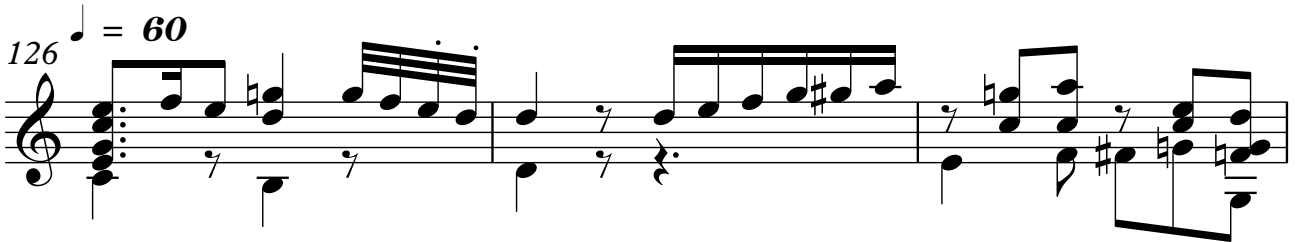

129

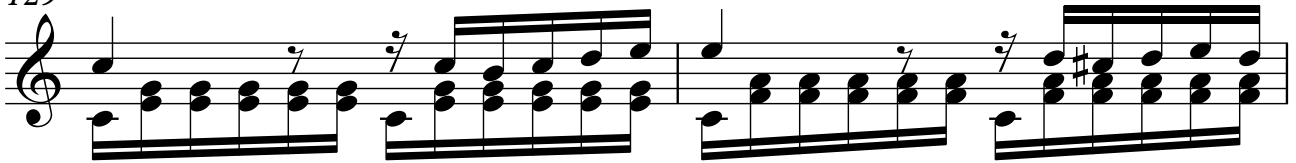

131

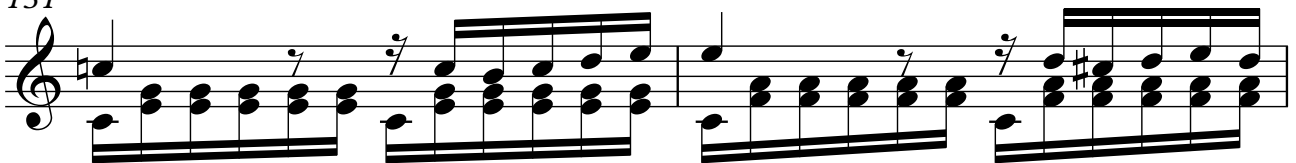

133

135

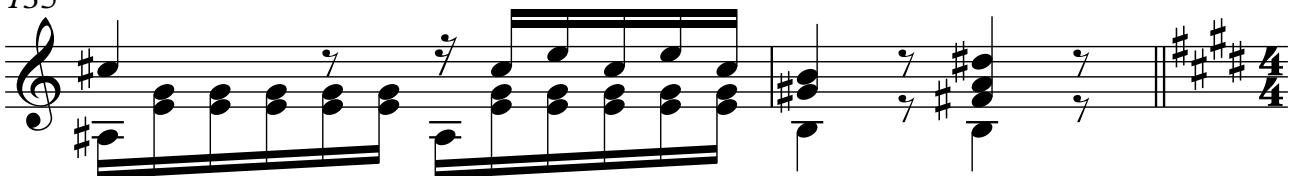

ALEGRO

♩ = 180

7

137

141

145

149

153

157

161

165

169

173

177

182

RECIT. ♩ = 60

ALEGRO

186

189

RECIT.

♩ = 60

ALEGRO

♩ = 160 9

192

♩ = 60
Ad lib.

195

ANDANTE Ad lib.

ANDANTE Ad lib.

199

ANDANTE Ad lib.

ANDANTE Ad lib.

202

204

ALEGRETO

♩ = 120

208

214

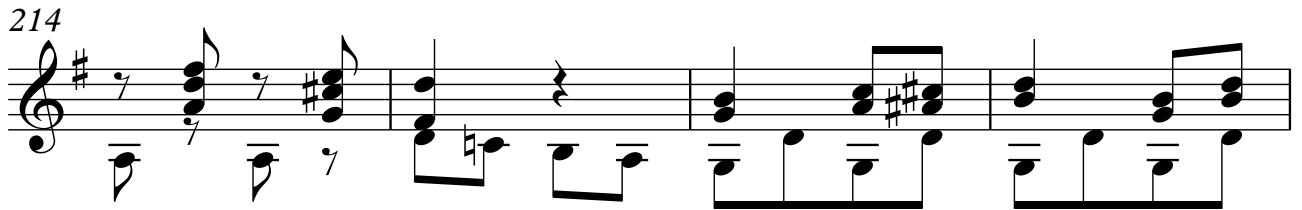

218

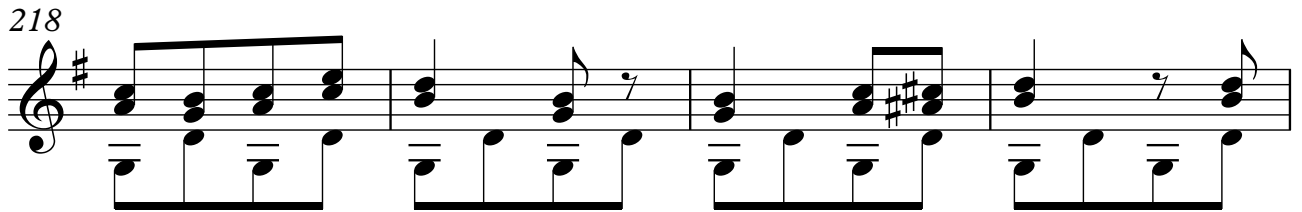

222

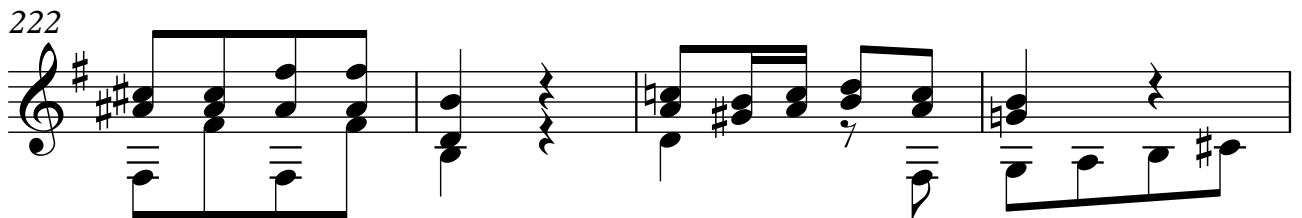

226

230

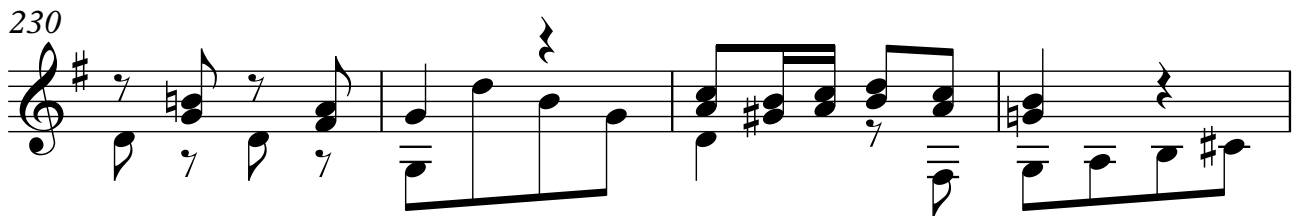

234

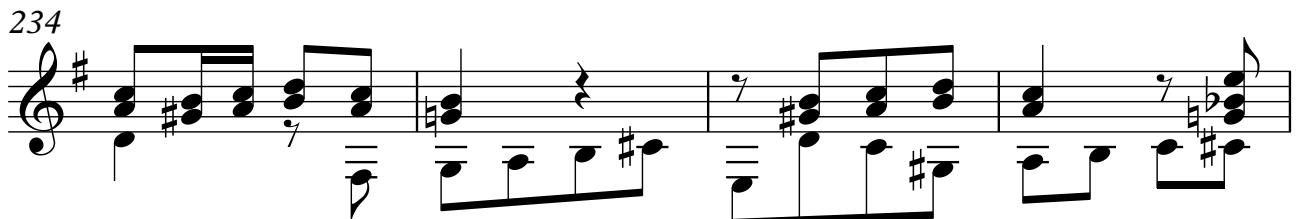

238

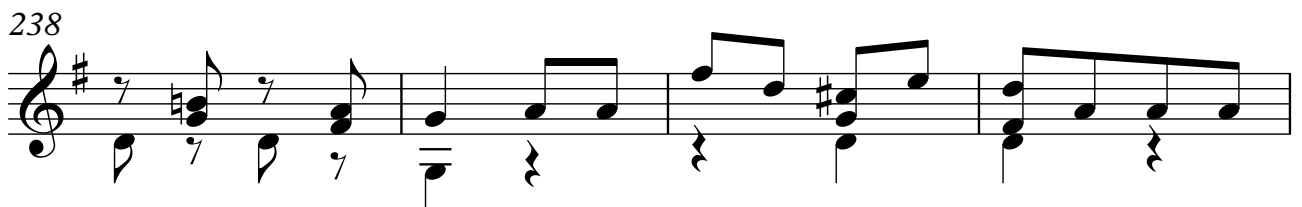

242

247

252

257

262

267

272

276

280

283

288

293

298

303

ALEGRO

♩ = 120

13

309

312

315

318

321

324

327

330

333

336

339

342

345

348

351

355

359

363

367

372

377

383

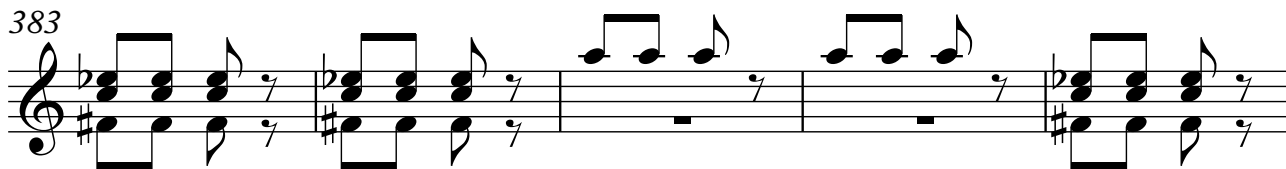

388

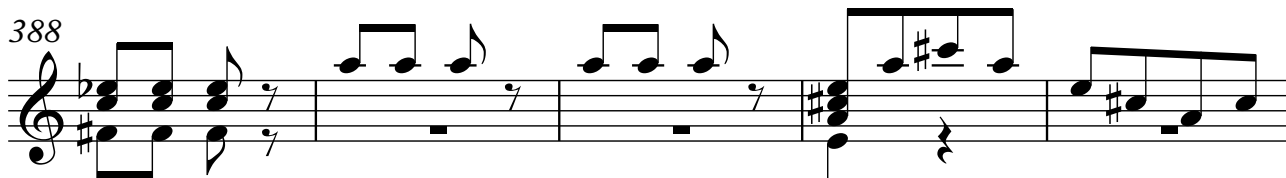

393

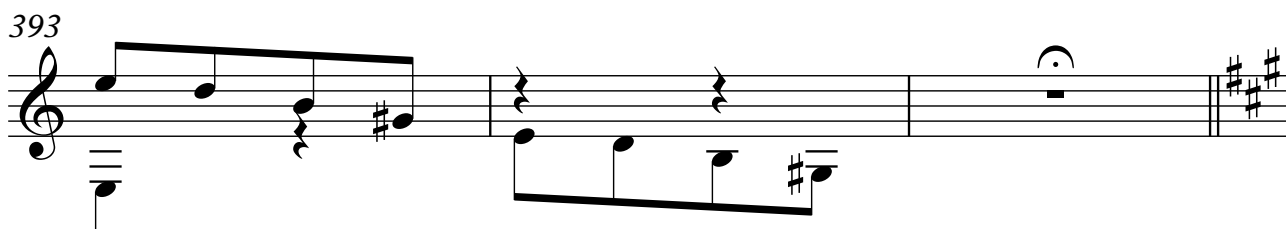

396

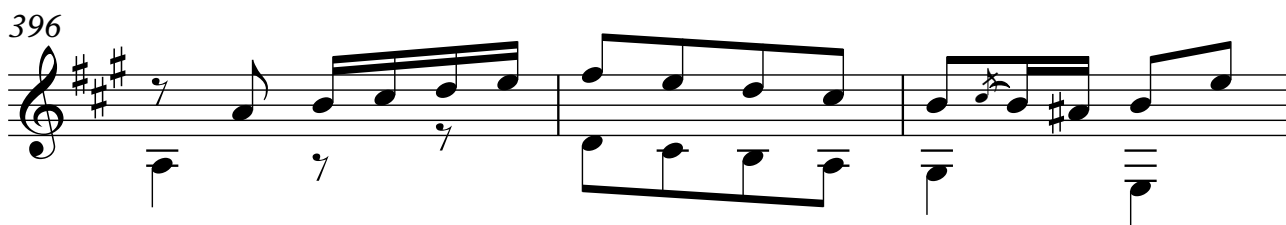

399

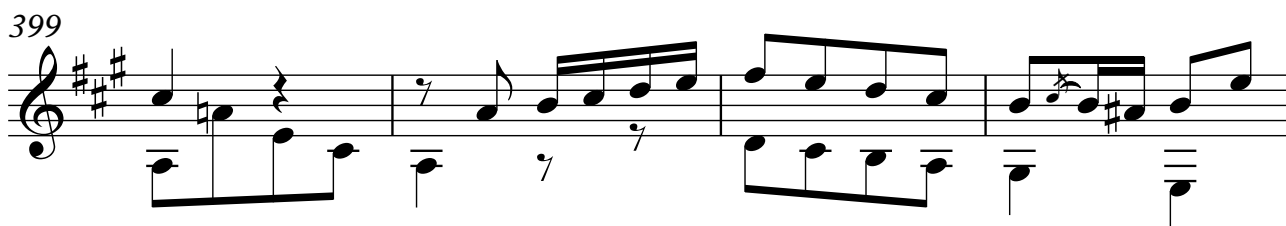

403

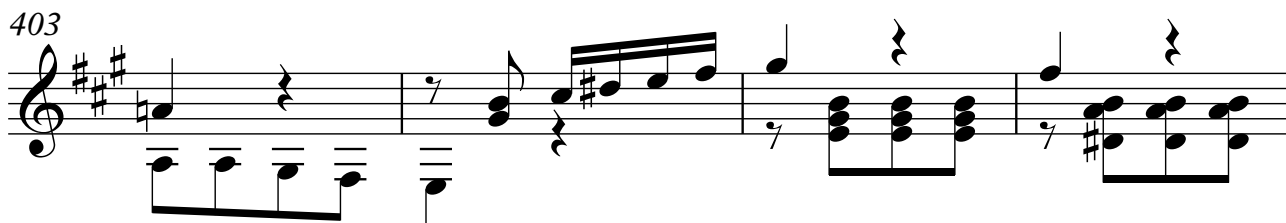

407

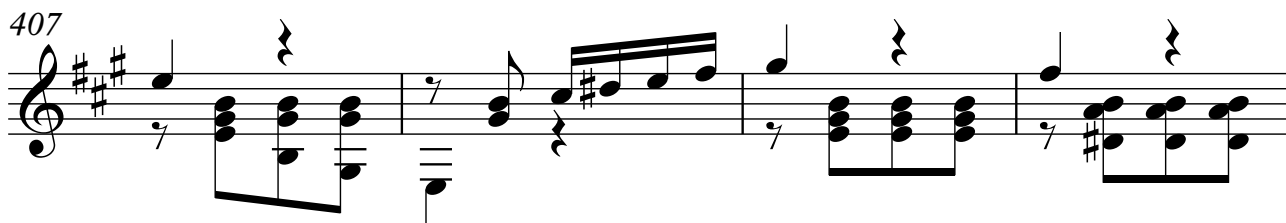

411

415

419

423

427

431

435

439

443

447

451

455

459

463