

OPUS 224

TEMA Y VARIACIONES

TRANSCRIPCIÓN: LUIS ALVAREZ

LUIGI LEGNANI

(1790-1877)

INTRODUCCIÓN

LARGO

♩ = 50

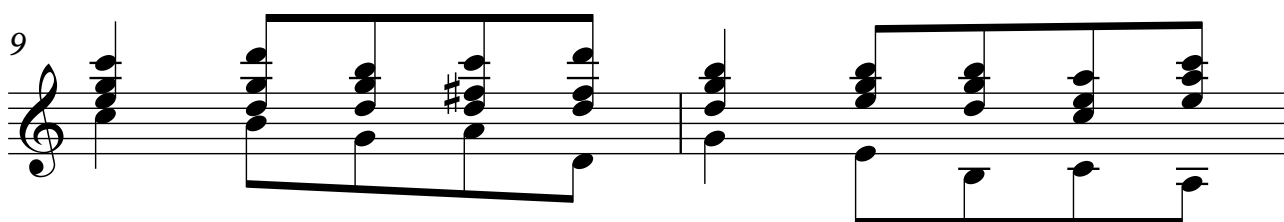
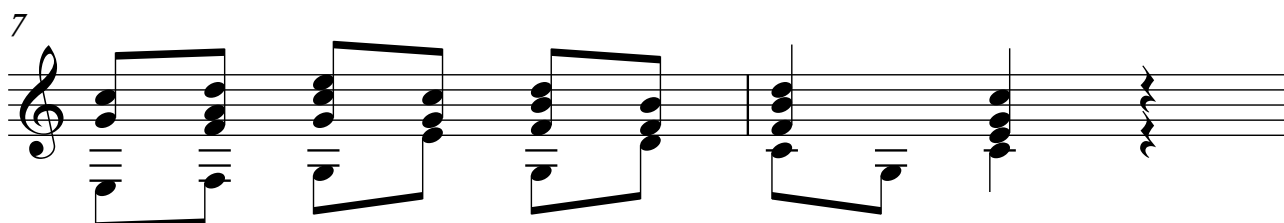
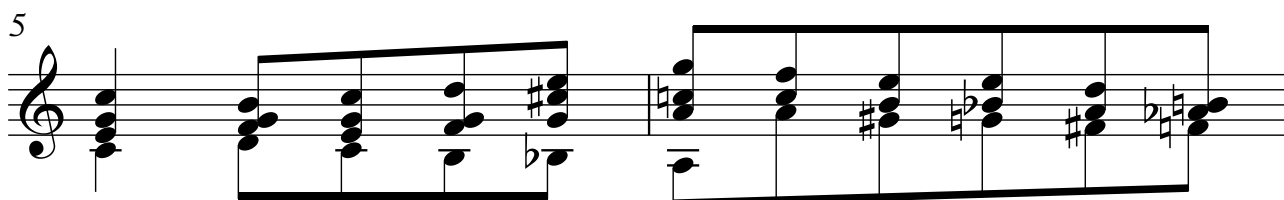
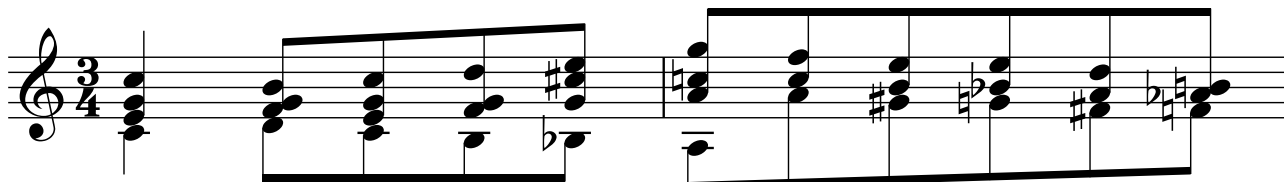

2

11

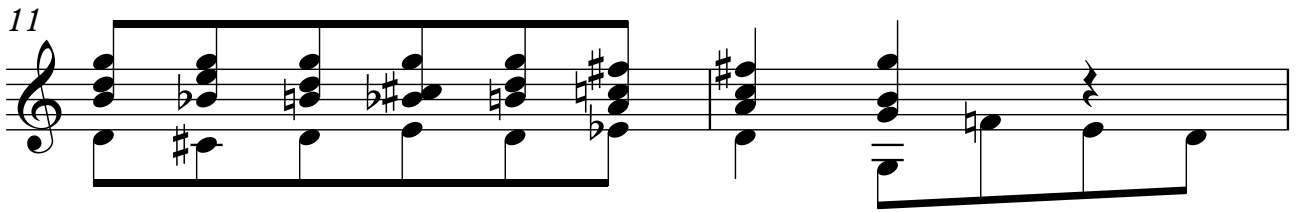

13

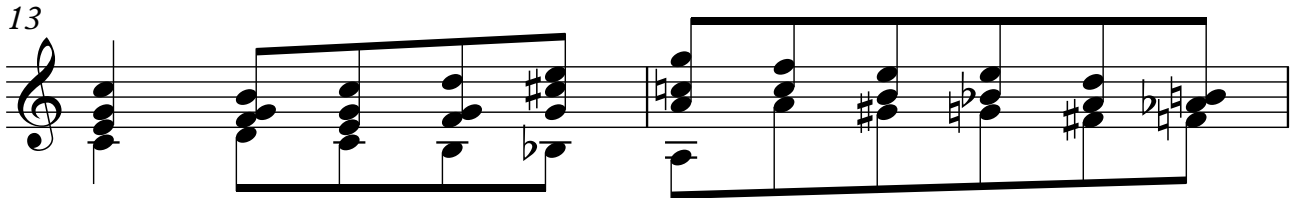

15

18

**TEMA
MODERATO**

♩ = 60

21

24

27

30

33

36

39

VARIACIÓN 1

43

46

48

50

52

55

57

59

61

63

VARIACIÓN 2

65

68

71

74

78

6

81

83

86

VARIACIÓN 3

88

90

92

94

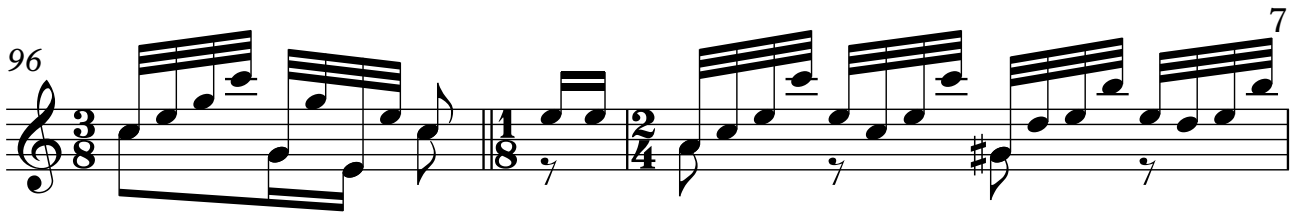
96 

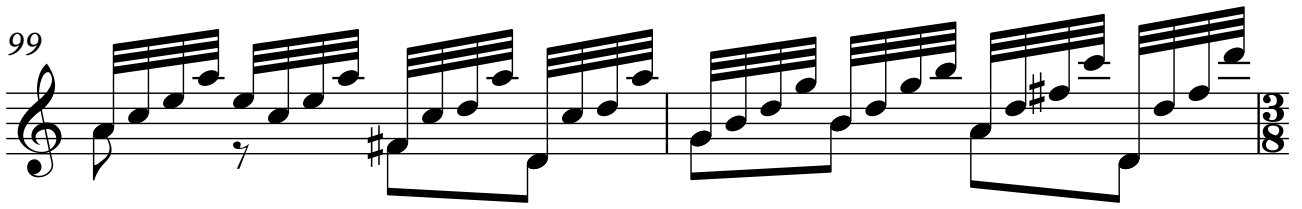
99 

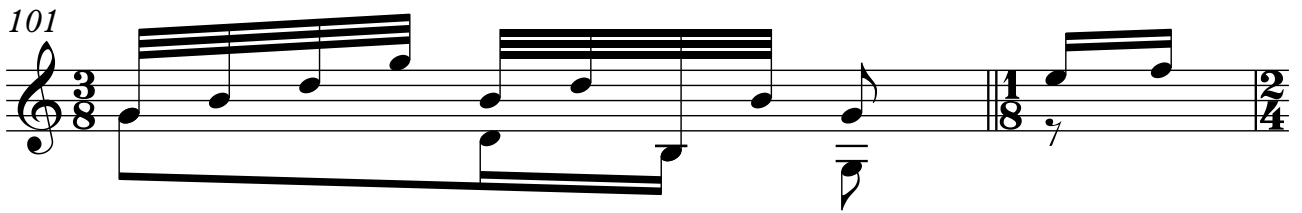
101 

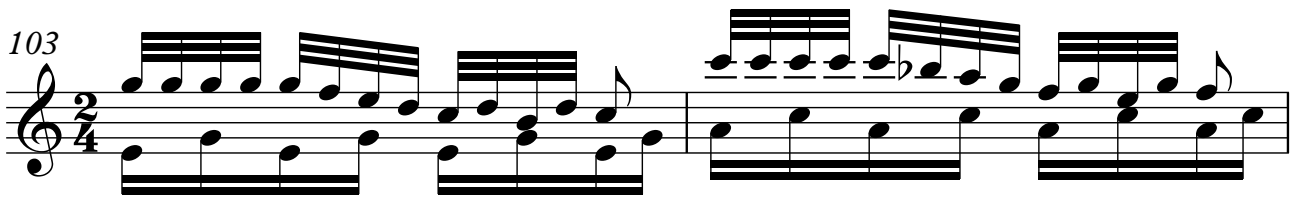
103 

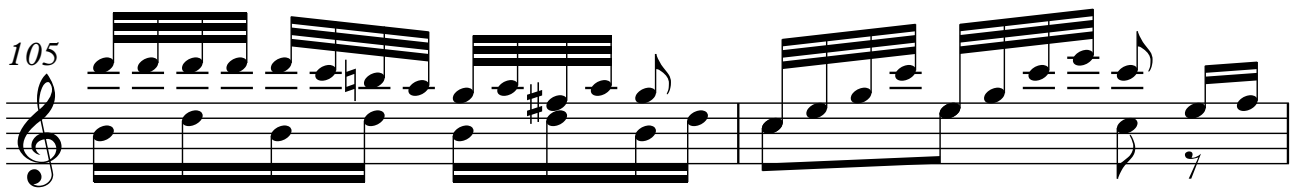
105 

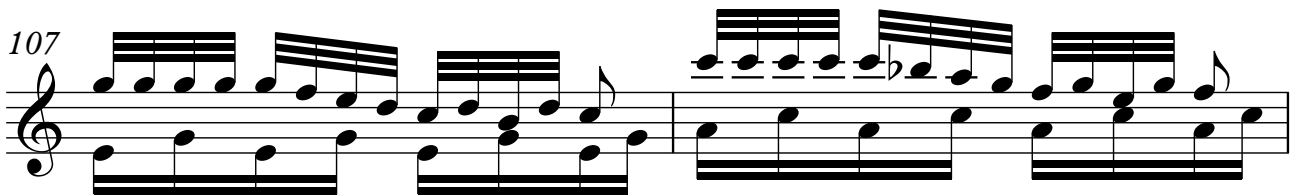
107 

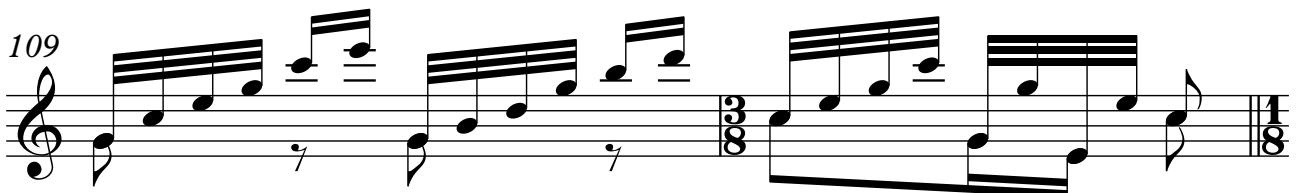
109 

VARIACIÓN 4

111

114

116

119

122

125

128

131

VARIACIÓN 5

133

135

137

139

141

143

10

145

147

150

153

VARIACIÓN 6

156

159

161 11

163

165

167

169

171

173

175

VARIACIÓN 7

178

182

185

189

192

195 2. 13

198

VARIACIÓN 8

201

203

204

205

207

14

208

210

212

214

216

218

220

222

ANDANTE

224

228

232

234

235

236

16

238

12 12 12

239

6 6 3 3 3

241

3 3 3 3 3 3 3

243

3 3 3 3 3

246

3 3 3 6

250

6 6 6 6 6 6

252

6 6 6 6 6 6

254

VARIACIÓN 9 MODERATO

♩ = 40

256

258

259

261

263

265

267

268

270

271

272

274

276

FINAL

♩ = 120

278

283

288

292

296

300

306

20

310

314

318

322

326

330

334