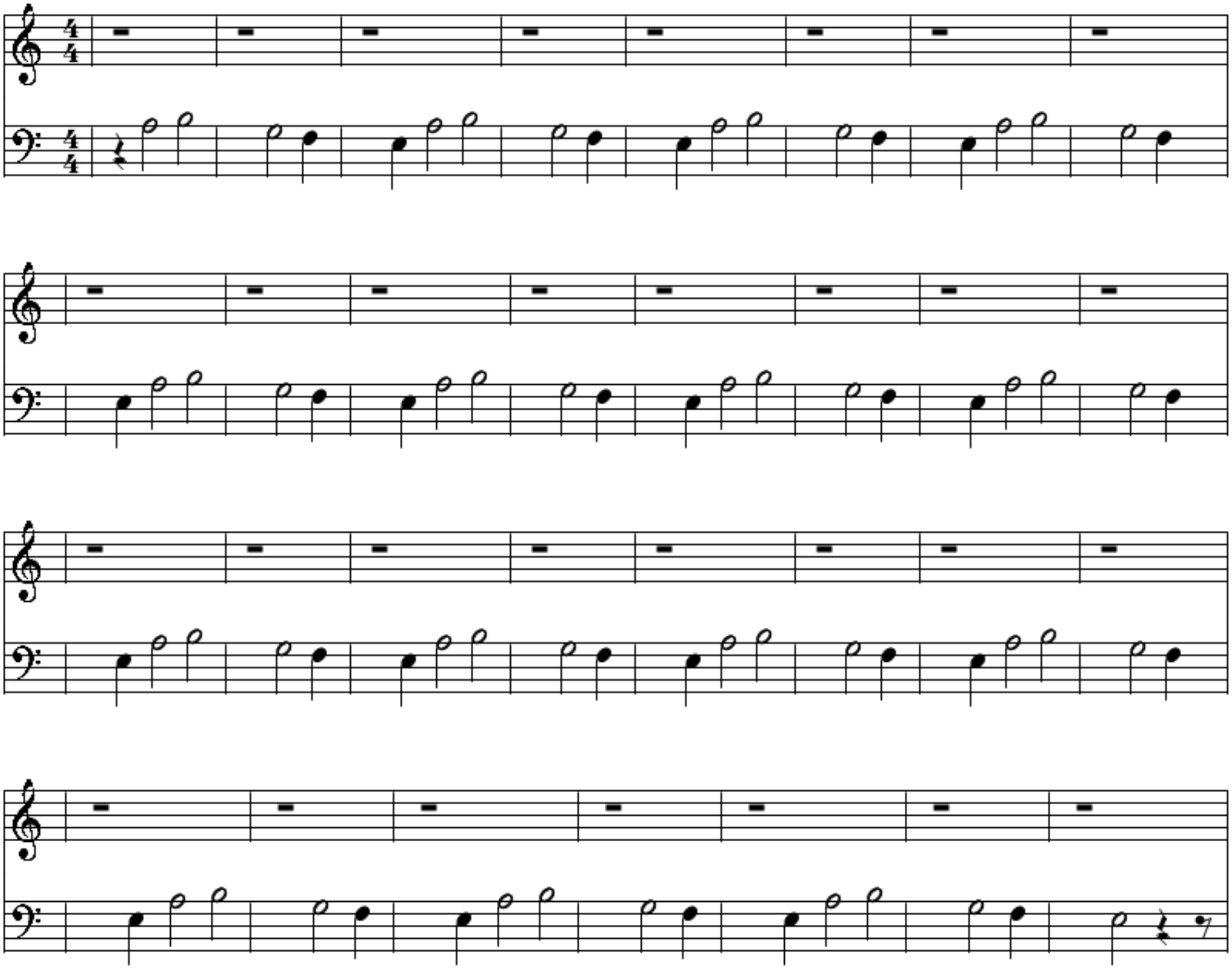SYNTHE 1