

GEORG

# LIEBLING

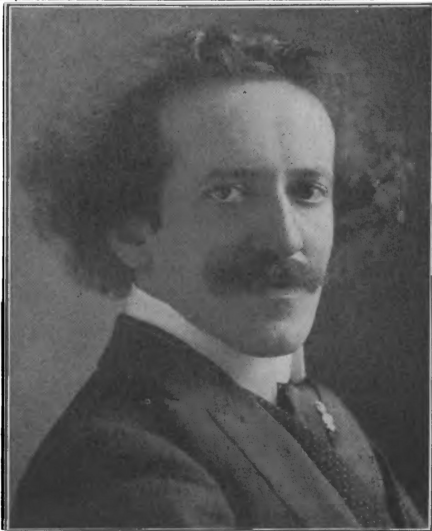

## Suite Italienne

POUR PIANO

**Op. 42.**

- |        |                            |      |      |      |          |
|--------|----------------------------|------|------|------|----------|
| No. 1. | SERENATA (Venice)          | .... | .... | .... | 2/- net. |
| „ 2.   | ROMANZA (Florence)         | .... | .... | .... | 1/6 „    |
| „ 3.   | TARANTELLA (Naples)        | .... | .... | .... | 2/- „    |
| „ 4.   | BARCAROLA (Capri)          | .... | .... | .... | 2/- „    |
| „ 5.   | MARCIA DI CARNOVALE (Rome) | .... | .... | .... | 2/- „    |

PHOTO BY ELLIOTT & FRY.

# Suite Italienne.

London : NOVELLO AND COMPANY, Limited

AND

NOVELLO, EWER AND CO., NEW YORK.

© Copyright, 1899, by GEORG LIEBLING. ©

A ma chère belle-mère *M<sup>me</sup> Clara Goldberger.* (Berlin.)

# SUITE ITALIENNE.

## II.

### Romanza. (Florence.)

Georg Liebling, Op.42.

*Allegretto.*

*dolce espress.*

*legato*

# Georg Liebling's Compositions.

TO BE HAD OR ORDERED AT ANY MUSIC SHOP.

## PIANOFORTE SOLOS.

PUBLISHED BY

- Lieblingswalzer. Op. 6. 2/- net ... .. Bosworth & Co. (London).
- Trois Préludes d'après Heine. Op. 29. *Dedicated to H.M. the King of Anam*  
Nos. 1 and 2, 4/- each; No. 3, 3/- } Forsyth (London).
- Nouvelle Suite à la Watteau. Op. 31. *As played to H.M. the Queen* ... }  
1. Louis XV. *To Miss Fanny Davies.* 3. Secret d'Amour. } 4/- each  
2. Marquise de Pompadour. 4. Bal Champêtre. }
- Toccata de Concert. Op. 41. 2/- net ... ..
- Suite Italienne. Op. 42. 1. Venice (Serenata), 2/- net; 2. Florence (Romance),  
1/6 net; 3. Naples (Tarantella), 2/- net; 4. Capri (Barcarola), 2/- net;  
5. Rome (Marcia di Carnovale), 2/- net ... .. Novello (London).
- Humoresque. Op. 43. *Dedicated to Mademoiselle Natalie Janotha.* 5/- ... Ashdown (London).

## VIOLIN SOLO.

- Trois Préludes d'après Heine. Op. 29. *Dedicated to Miss Leonora Jackson*  
Nos. 1 and 2, 4/- each; No. 3, 3/- } Forsyth (London).

## VIOLONCELLO SOLO.

- "Marquise," from 1st Suite à la Watteau. Op. 15, No. 2. 1/9 net ... Challier (Berlin).

## SONGS.

- Favourite Waltz. Op. 6. Soprano, in A flat; Mezzo-Soprano, in F. 2/6 net Bosworth (London).
- Two Songs. Op. 18. *Dedicated to Princess Max von Hohenlohe-Oehringen...*  
1. There is a gentle rushing (Es zieht ein leises Rauschen). } 1/4 each net }  
2. Philomel, hast thou said? (Nachtigall, sag' doch an). }
- "The Dawn of Light." Sacred Song. Op. 20. *To Canon James*  
*Fleming, B.D.* 2/- net ... .. Novello (London).
- "The Star of Love." Op. 26. *Dedicated to Princess Amalie of Schleswig-*  
*Holstein.* 4/- ... ..
- "The Lesson." Op. 27. *Dedicated to Princess Amalie of Schleswig-Holstein.*  
In two keys. 4/- ... .. Forsyth (London).
- "Mine and Thine." Op. 32. *Dedicated to Miss Eugenie Joachim.* In two  
keys. 4/- ... ..
- "Traveller's Song." Op. 33. *Dedicated to Miss Eugenie Joachim.* 4/- ... }  
"Sorrow and Joy." Op. 34. *Dedicated to Miss Eugenie Joachim.* 4/- ... } Boosey (London).
- "Thee." Op. 35. *To Miss Esther Palliser.* 2/- net ... ..
- "The Open Window." Op. 36. 2/- net... ..
- "Indian Serenade." Op. 37. *To Miss Regina de Sales.* 2/- net ... ..
- "Time long past." Op. 38. *To Charles Copland, Esq.* 2/- net ... .. Novello (London).
- "Cradle Song." Op. 39. *To Madame Ruth Lamb.* 2/- net ... ..
- "Der welke Kranz." Op. 40. *To Miss Clara Butt.* 2/- net ... ..