

Drei

QUINTETTE

für

Flöte, Oboe,

Clarinete, Horn und Fagott

componirt

VON

P. MÜLLER.

N^o1 Pr. M 2,25. netto.
Concerthaus N^o 24.

N^o2 Pr. M 1,80. netto.
Concerthaus N^o 25.

N^o3 Pr. M 1,80. netto.
Concerthaus N^o 26.

BREMEN, PRAEGER & MEIER
Eigenthum der Verleger für alle Länder.

BREMEN, PRAEGER & MEIER

Leipzig, Robert Forchhammer, Zürich, Basel, St. Gallen, Geb. Hug
New-York, G. Schirmer, Carl Heuser (Succesorsort J. Schuberth & C^o)

P & M. 764-766.

QUINTETTO

Nº 3.

Flauto.

P. Müller

Allegro.
8

mf

p

cresc.

f

f

p

fp

fp

cresc.

p

f

f

f

fp

p

cresc.

f

f

p

Flauto.

1 *f*

f 1 *p* 2 1 *cresc.*

fp 7 *mf*

p

cresc.

f

p 2

mf *dim.*

p 4

8 *p* *f* *pp* *fp* 1

fp *fp* 3 *cresc.*

p 1 *dim.*

f

Flauto.

Andante sostenuto.

p

pp *cresc.* *f*

dimin. *f* *p* *f* *p*

pp *p*

Menuetto.

f

Fine

Trio.

p

cresc.

mf *D.C. al Fine*

Allegro.

fp *sf* *f*

cresc.

Flauto.

p

pp *sf* *sf*

sf *sf*

f

p *ff* *p* *pp* *sf* *sfz*

p *sf* *sfz*

cresc.

f *sf* *Fine* *p*

Trio.
Meno Allegro.
4 8

mf *p* *D.C. al Fine*

QUINTETTO

Nº 3.

Oboe.

Allegro.

P. Müller.

Oboe.

- Staff 1: *f*, *p*, *f*
- Staff 2: *p*, *cresc.*, *1*
- Staff 3: *fp*, *p*
- Staff 4: *mf*, *1*
- Staff 5: *cresc.*, *f*, *1*
- Staff 6: *p*
- Staff 7: *dim.*, *fp*, *p*
- Staff 8: *fp*, *fp*
- Staff 9: *p*, *f*, *p*, *f*, *pp*, *1*
- Staff 10: *fp*, *fp*, *fp*
- Staff 11: *p*, *2*, *p*
- Staff 12: *dim.*, *p*, *f*

Oboe.

Andante sostenuto.

Menuetto.

Trio.

Oboe.

fp *fp* *fp* *fp* *f* *p* *ff* *p* *pp* *p* *sf* *sf* *pp* *cresc.* *triumm* *p* *pp* *f* *sf* *Fine.*

Trio.
Meno Allegro.

p *mf* *p* *f* *D.C. al Fine.*

QUINTETTO

Nº 3.

Clarinetto in A.

Allegro.

P. Müller.

Clarinetto in A.

Andante sostenuto.

Clarinetto in A.

dim. *p* *f* *fp* *f* *p*
pp *p* *cresc.* *dim.* *pp*
Minuetto.
f *p* *p*
f *p*
f *f* *Fine.*
Trio. *p*
cresc. *p* *cresc.* *dim.* *p*
mf *D.C. al Fine.*
Allegro. *p* *fp* *sfp*
fp
cresc.
p *pp*

Clarinetto in A.

fp fp fp fp

f p

ff p pp p

fp sf p fp sf

sf sf sf cresc.

p

pp f sf

Trio.
Meno Allegro.

Fine.

p

p

f p mf p

p

D.C.al Fine.

QUINTETTO

Nº 3.

Corno in E.

Allegro.

P. Müller.

Corno in E.

Andante sostenuto.

Mennetto.

Corno in E.

Trio.

Allegro.

Trio.
Meno Allegro.

QUINTETTO

Nº 3.

Fagotto.

P. Müller.

Allegro.

Fagotto.

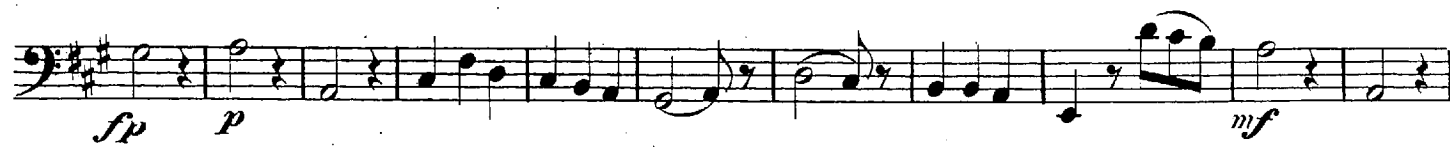

Andante sostenuto.

Menuetto.

Fagotto.

Trio. Meno Allegro

Eleventh staff of music in bass clef, key of D major. Tempo: **Meno Allegro**. Dynamics: *p*, *f*.

Twelfth staff of music in bass clef, key of D major. Dynamics: *p*, *p*.