

786476

LEMON BUDS

A COLLECTION OF EASY PIECES

— FOR THE —

Piano Forte and Cabinet Organ.

EXPRESSLY PREPARED FOR YOUNG MUSICIANS,

— BY —

FAVORITE COMPOSERS.

No. 1.	DOLLY'S WALTZ,	--	--	--	--	Oscar Lowell.	20 cts.
No. 2.	DANCING RAIN DROPS, (Galop di Bravura,)	--				F. Opel.	40 "
No. 3.	GOLDEN MEMORIES, Polka,	--	--	--	--	F. Opel.	30 "
No. 4.	HEARTS DELIGHT, Polka,	--	--	--	--	Oscar Lowell.	20 "
No. 5.	THE MAIDEN'S FAREWELL, (Organ),	--	--	--	--	F. Opel.	30 "
No. 6.	RED RIBBON POLKA, (four hands),	--	--	--	--	Oscar Lowell.	40 "

TOLEDO, OHIO:

PUBLISHED BY W. W. WHITNEY, 111 SUMMIT STREET.

Copyrighted A. D. 1879, by W. W. Whitney.

HEART'S DELIGHT.

POLKA.

OSCAR LOWELL.

475-2

Copyrighted A. D. 1879, by W. W. WHITNEY.

A Collection of New and Popular Songs.

[Those pieces marked with a star (*) have handsome picture titles.]

Are You Coming, Love, To-Night?

Words and Music by FRANK HOWARD. 40*

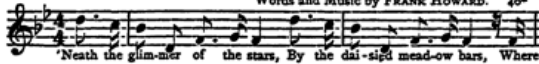

Beautiful By and By.

Words by E. R. LATTI. Music by S. H. BLAKESLEE. 35

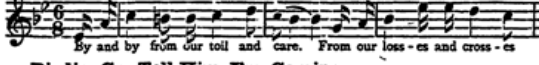

Birdie, Go, Tell Him I'm Coming.

Words and Music by FRANK HOWARD. 35

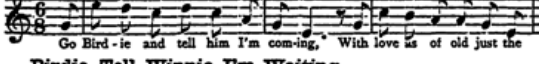

Birdie, Tell Winnie I'm Waiting.

Words and Music by FRANK HOWARD. 30

Blue-Eyed Jennie, or Household Treasure.

Words by Mrs. C. M. STOWE. Music by T. MARTIN TOWNE. 30

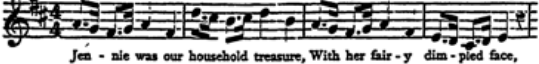

Bright-Eyed Little Widow.

Composed by BERNARD COVERT. 30

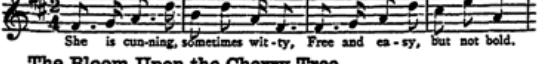

The Bloom Upon the Cherry Tree.

Words by Miss. ROSA RAYNE. Music by STEPHEN GLOVER. 30

Blue-Eyed Daisy Belle.

Words by A. G. CHASE. Music by C. F. SHATTUCK. 50*

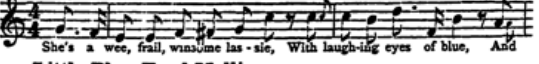

Little Blue-Eyed Mollie

Words by A. G. CHASE. Music by C. F. SHATTUCK. 30

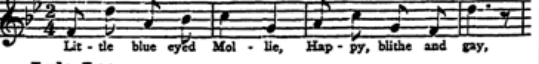

Lula Lee.

Words by LILLIE MEDIA. Music by F. M. H. SMITH. 30

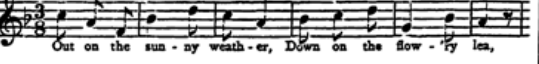

Loved Allie Belle.

40*

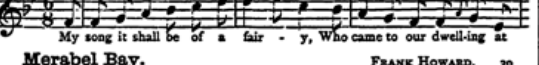

Merabel Bay.

FRANK HOWARD. 30

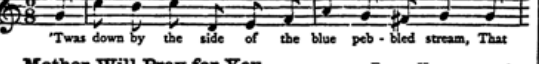

Mother Will Pray for You.

FRANK HOWARD. 40*

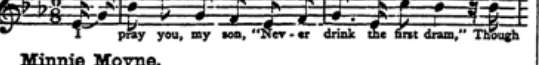

Minnie Moyne.

Words by CH. HOWARD. Music by C. T. DONDORÉ. 30

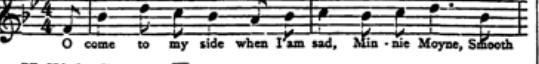

Nellie's Cottage Home.

Words by L. CARY. Comp. by W. A. OGDEN. 35

O! What's this World a Coming To?

FRANK HOWARD. 30

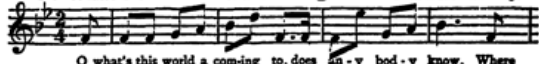

Ethel May.

Words and Music by FRANK HOWARD. 30

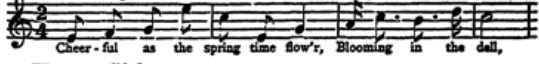

Flower Girl.

Words by J. E. CARPENTER. Music by C. GODFREY. 35

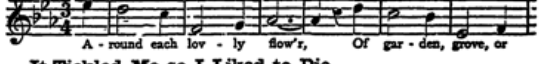

It Ticked Me so I Liked to Die.

Words by SOL. SMITH RUSSEL. Music by C. T. DONDORÉ. 30

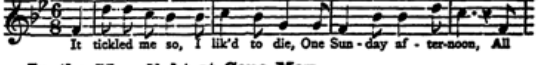

In the Moonlight at Cape May.

Words by FRANK DUMOT. Music by KILIAN JORDAN. 40*

I Have Something Sweet to Dream of.

Words by A. G. CHASE. Music by C. F. SHATTUCK. 50*

I am Waiting.

A. B. IRVING. 30

Little Daisy.

Music by CHAS. BLAMPHEIN. Arr. by SEP. WINNER. 30

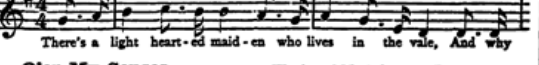

O'er My Senses.

Words and Music by AUG. POND. 30

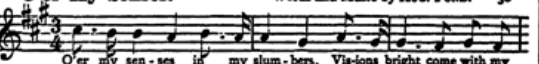

Peeping Through the Blinds.

Words by M. A. KIDDER. Music by H. W. GIFFORD. 30

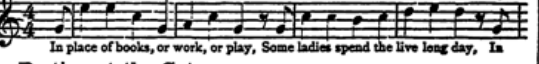

Parting at the Gate.

Words by A. W. FRENCH. Music by CH. E. PRATT. 30

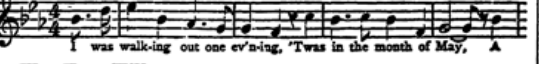

The Two Villages.

Poetry by ROSE TERRY. Music by J. G. CLARK. 35

The Little Empty Cradle.

By W. A. OGDEN. 30

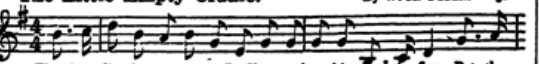

The Little Ones at Home.

FRANK HOWARD. 30

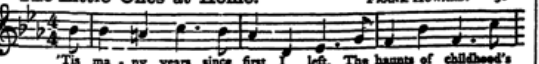

Tender and True.

Poetry by ANNIE HERRERT. Music by JAMES G. CLARK. 35

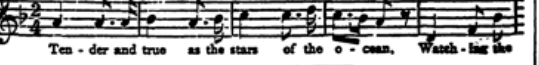

Any piece of music in the above Catalogue sent by Mail on receipt of marked price.