PRELUDIO Nº2

(de 83 preludios)

ARMONIZADO POR LUIS ALVAREZ
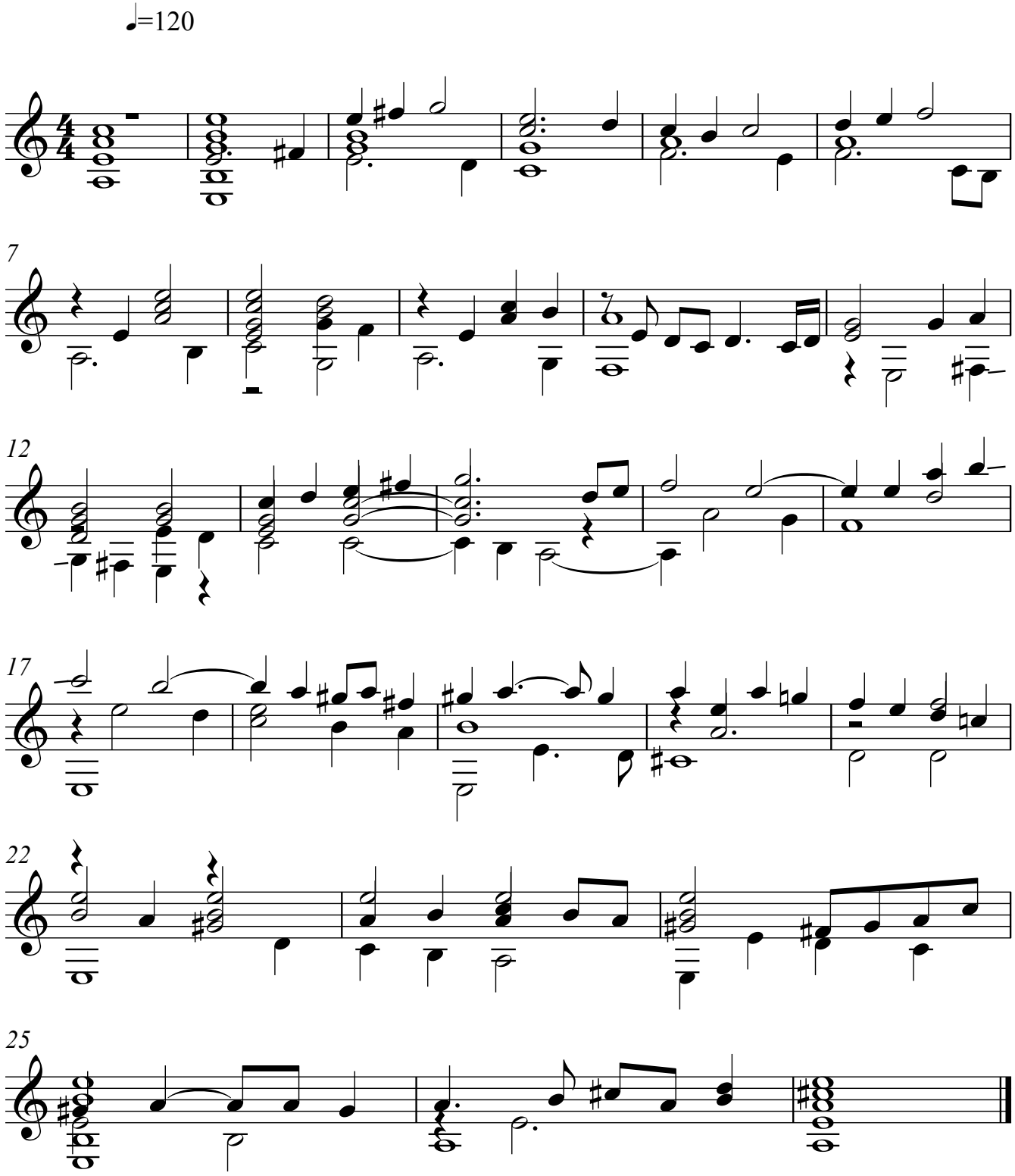
ELIAS MERTEL