SONATINA

ARMONIZADO POR LUIS ALVAREZ

ESAIAS REUSSNER
(1636-1679)

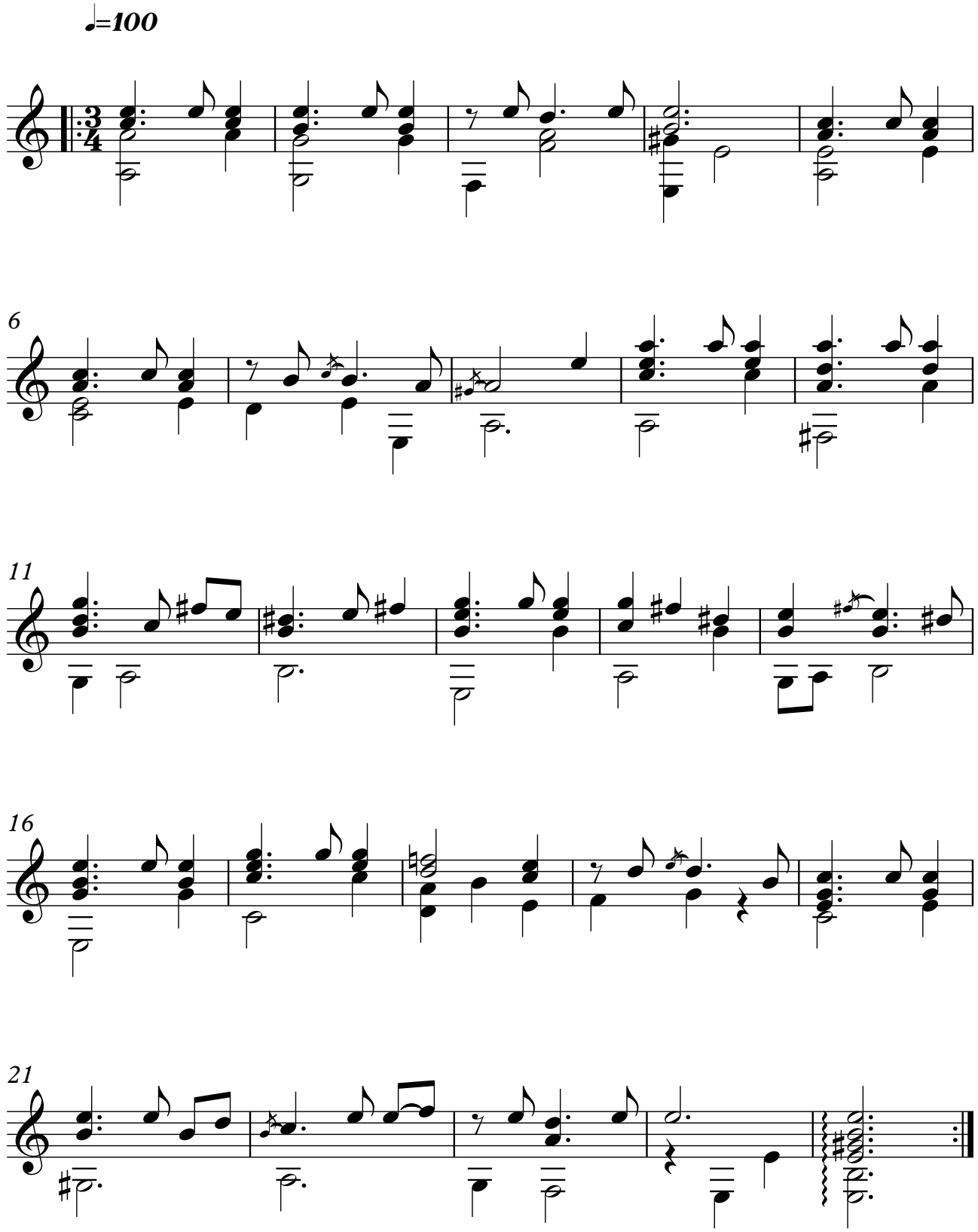

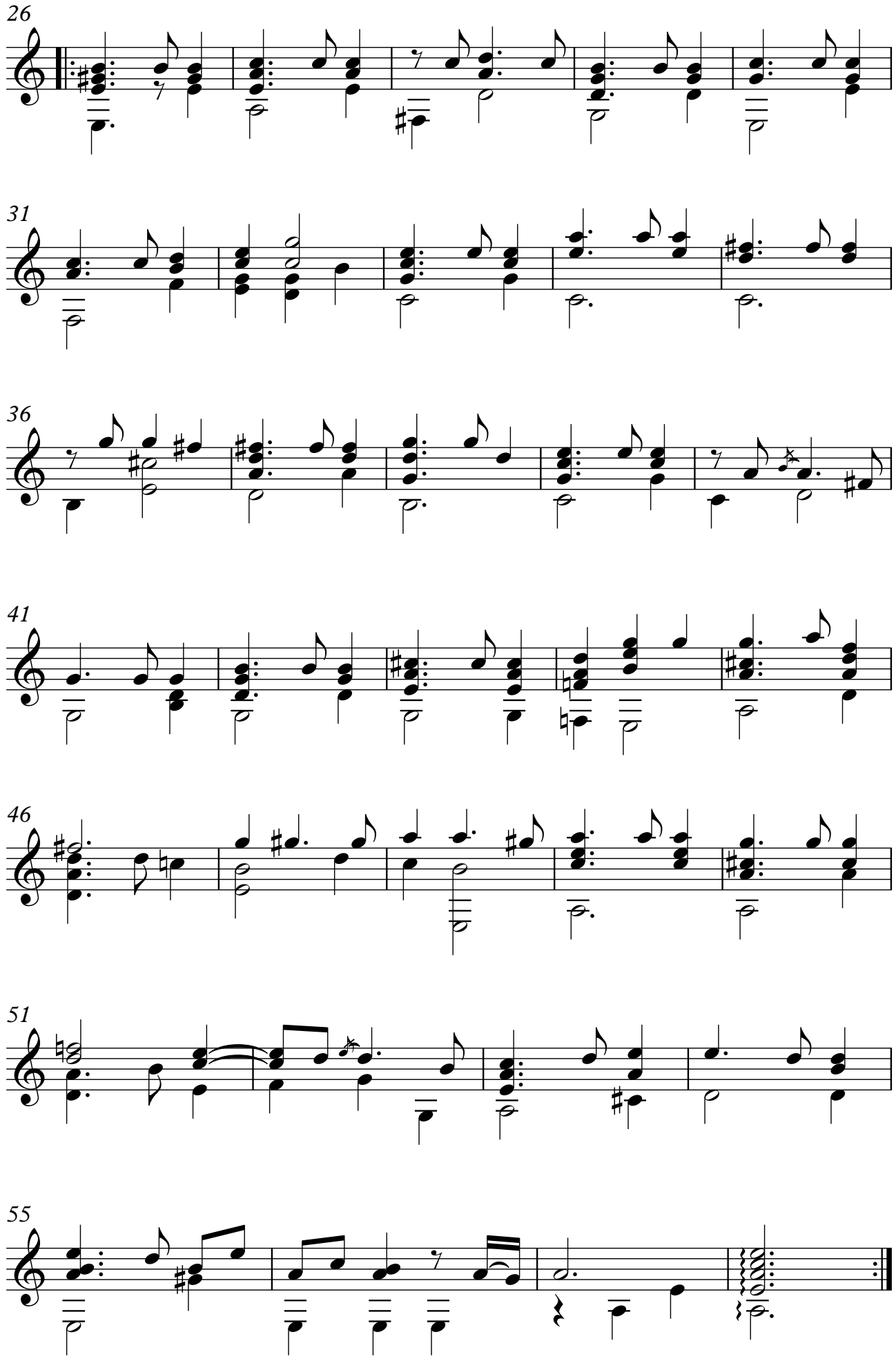
26
31
36
41
46
51
55