

Les oscillations du pendule

Fransic Dœrg/Lades Neffous argts

Doudouk

DM7 GM7 G 3 A7 DM7 GM7

5 G A7 F#m7 GM7 F#m7 GM7 Em7 A7

9 DM7 GM7 DM7 G DM7 GM7 DM7

13 Em7 GM7 FM7 CM7

17 EbM7 3 EM7 FM7 CM7

21 BbM7 CM7 DM7 Bm7

25 Am7 Bm7 Am7 Bm7

29 Bm7 Am7 CM7 Bm7

33 Am7 Bm7 CM7 BbM7

37 Am7 3 Bm7 Am7 EbM7

41 CM7 3 FM7 AM7 FM7

45 AM7 FM7 AM7

Les oscillations du pendule

Clakos/Lades Neffous argts

Bansuri

F7 B^bm7 G^bM7 E^bm7 Fm7

G^bM7 Fm7 E^bm7 F7

B^bm7 G^bM7 B M7 C[°]

Cm7 F7 B^bM7 D^bM7

B M7 A[°]7 B^bM7 E^bM7

B^bM7 E^bM7 B^bM7 G^bM7

B M7 B^bM7 B M7 B^bM7

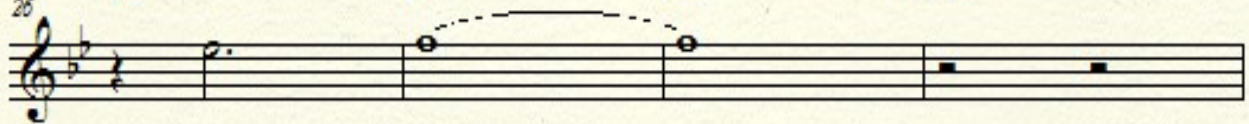

G^bM7 Cm7 E^bm7 G^bM7

E^bm7 Cm7 F7 A[°]7

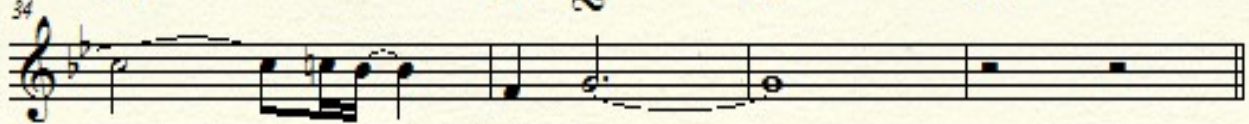

Les oscillations du pendule/ Clakos

38 B^bm7 C^m7 E^bm7 F^m7 2

42 G^bM7 B^M7 D^M7 E^bM7

46 A^bM7 E^bM7 E^M7 A^M7

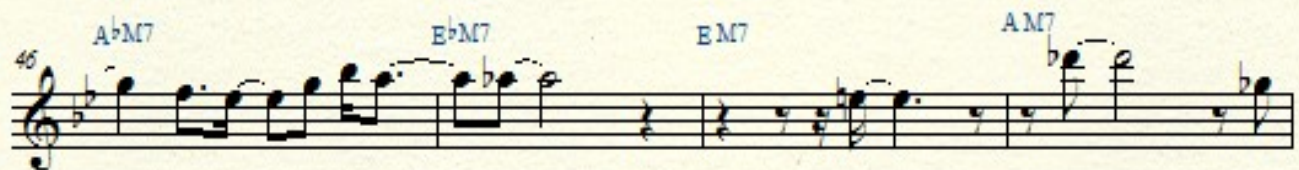

50 E^M7 A^M7 E^M7 D^M7

54 E^M7 D^M7 C[#]m7 B^m7

58 D^M7 F^M7 E^M7 E^bM7

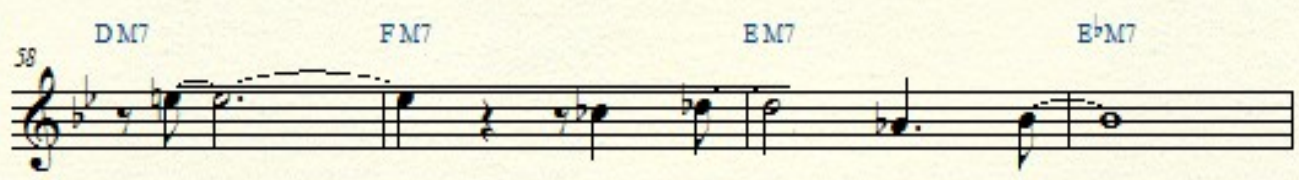

62 E^M7 D^M7 E^M7 D^M7

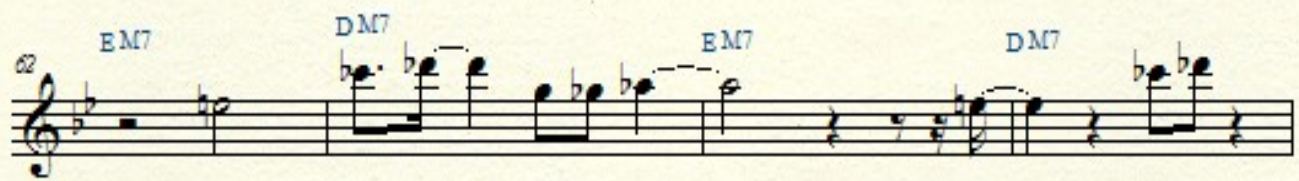

66 E^M7 D^M7 E^M7 D^M7

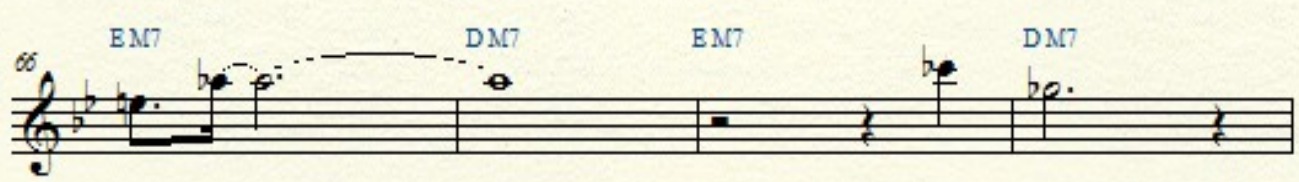

70 C^M7 D^M7 E^M7 D^M7
