

# être éternel plus d'un siècle

## Romance pour bansuri

Clakos'sanseï & Lades Neffous

♩ = 90

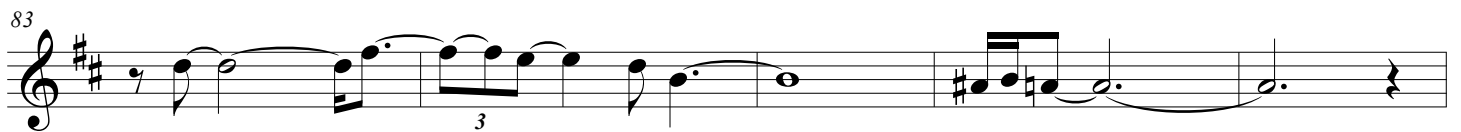
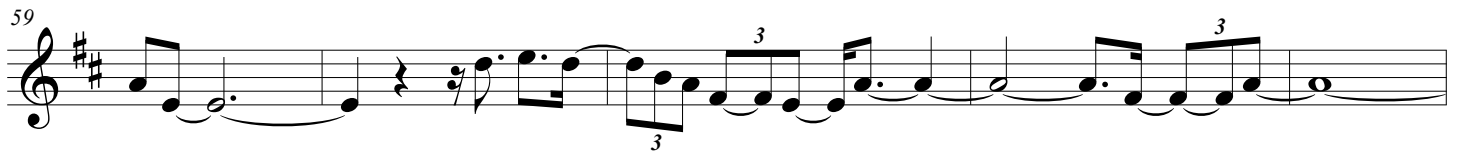
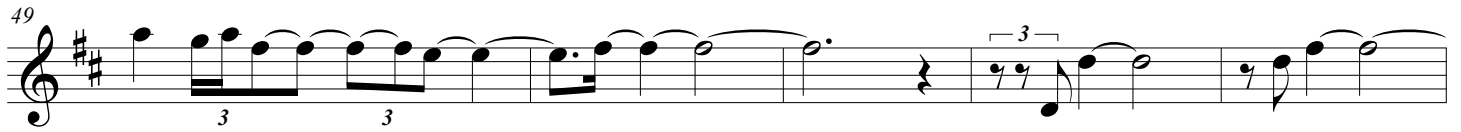

88

93

99

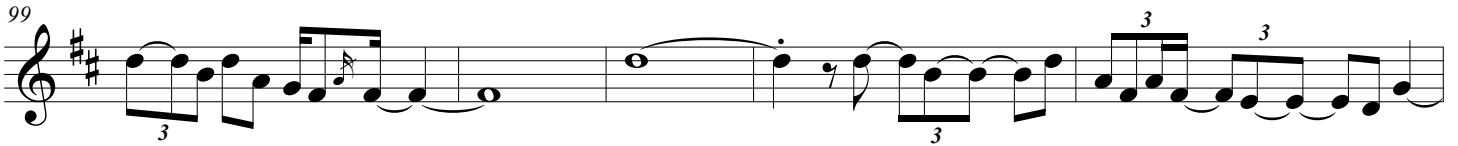

104

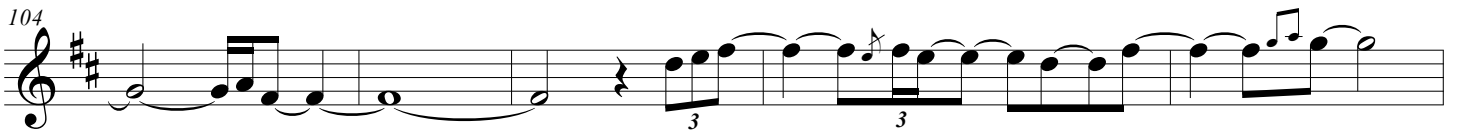

109

113

117

122

127

132

136

141

146
