

148692

NO 1 IN G

NO 2 IN A

NO 3 IN Bb

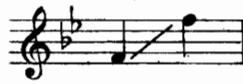

NO 4 IN C

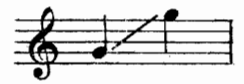

DUET FOR TWO MEDIUM VOICES IN A
DUET FOR HIGH AND MEDIUM VOICES IN C

Come to the Fair

SONG

FROM THE ALBUM

"THREE MORE SONGS OF THE FAIR"

THE LYRIC BY

HELEN TAYLOR

The Music by

Easthope Martin

Ⓐ

Also published for

VOCAL DUET high and medium	
” ” two medium Voices	
MIXED VOICES (octavo)	15¢
MALE VOICES (octavo)	15¢
FEMALE VOICES (octavo)	15¢
TWO PART SONG	15¢

NEW YORK

ENOCH & SONS

(BOOSEY & CO. LTD.)

STEINWAY HALL 113 W. 57TH ST.

PRINTED IN U.S.A.

THREE MORE SONGS OF THE FAIR

I.

Come To The Fair

Words by
HELEN TAYLOR

Music by
EASTHOPE MARTIN

Allegro moderato, con vivacità

VOICE

PIANO

Moderato

rit. f marcato

ped. * ped. * simile

The second system continues the piano accompaniment. The tempo is marked 'Moderato'. It includes a 'rit.' (ritardando) marking, a 'f marcato' (forte marcato) marking, and several 'ped.' (pedal) markings, some with asterisks (*). The word 'simile' is also present. The piano part features a variety of rhythmic patterns and dynamics.

with well marked rhythm

mf

The sun is a - shin - ing to wel - come the day,

The third system contains the first line of lyrics: 'The sun is a - shin - ing to wel - come the day,'. The tempo remains 'Moderato'. The piano part is marked 'mf' (mezzo-forte) and includes the instruction 'with well marked rhythm'. The piano accompaniment provides a steady, rhythmic accompaniment for the vocal line.

f mf

Heigh - ho! come to the fair! The folk are all sing - ing so mer - ry and gay,

* The Introduction may be commenced at the sign \oplus
 Copyright MCMXVII by Enoch & Sons Key of G

ALL RIGHTS RESERVED
 Including Public Performance For Profit

f Heigh - ho! *mf* come to the fair! All the stalls on the green are as fine as can

be_ With trink-ets and to-kens so pret-ty to see, *riten.* *f a tempo* So it's come then

mf maid-ens and men, To the fair in the pride of the morn - ing_ *f* So deck your-selves

out in your fin-est ar - ray, *ff* With a heigh - - ho! *poco rit.*

ten. ten. ten.
 come to the fair!

allargando col canto *f a tempo*

mf
 The fid-dles are play - ing the tune that you

mp

f know:— "Heigh - ho! come to the fair!" *ff* The drums are all

ff

f beat-ing, a - way let us go, *mf* Heigh - ho! come to the fair! There'll be

rac-ing and chas-ing from morn-ing till night, And round-a - bouts turn-ing to

left and to right, So it's come then, maid-ens and men, To the fair in the

rit. *f* *a tempo* *mf*

pride of the morn - ing. - So lock up your house, there'll be plen-ty of fun, And it's

mf

heigh - ho! *silence* come to the fair!

f *ritard.* *ff* *attacca* *a tempo* *ten.* *f*

mf For love making too, if so be you've a mind, *f* Heigh -

ho! *mp* come to the fair! For hearts that are hap-py, are lov-ing and kind,

f Heigh - ho! *mf* come to the fair! If "Haste to the wedding" the fiddles should play, - I

war-rant you'll dance to the end of the day, - *f* Come then, *mf* maid-ens and men, To the

fair in the pride of the morn - ing. — The sun is a - shin - ing to wel - come the

mf

day, With a heigh. - ho! come to the fair! Maid - ens and men,

f

maid - ens and men, Come to the fair in the morn - ing, Heigh -

poco ritard

ho! come to the fair!

molto allargando
ten. ten.
più ritard
ff col canto
a tempo

148692

As I went a roaming

Words by
HELEN TAYLOR

SONG

Music by
MAY H. BRAHE

Allegro vivace

VOICE

PIANO

Very brightly

As I went a - roam - ing one morn - ing in

poco rall.

springtime, As I went a - roaming in the sweet of the year, Be -