LES FLEURS DE MAYSEDER. Nº15.

L' ELEGANT.

RONDINO FAVORIT

DE

JOS. MAYSEDER,

pour

Flute et Piano,

Arrangé

par

EUGENE WALCKIERS.

OP. 36. — *Ent. Sta. Hall.* — *Price 4/-*

Orchestral Parts 7/6

LONDON.

WESSEL & Cº *Importers of Foreign Music & Publishers of* ALL *the Works by*

KUHLAU. FÜRSTENAU. KUMMER. SEDLATZEK. CLINTON. &c.

18, HANOVER SQUARE.

LES FLEURS DE MAYSEDER.

N° 15.

"L'ELEGANT" RONDINO FAVORIT, Compose par J. MAYSEDER.

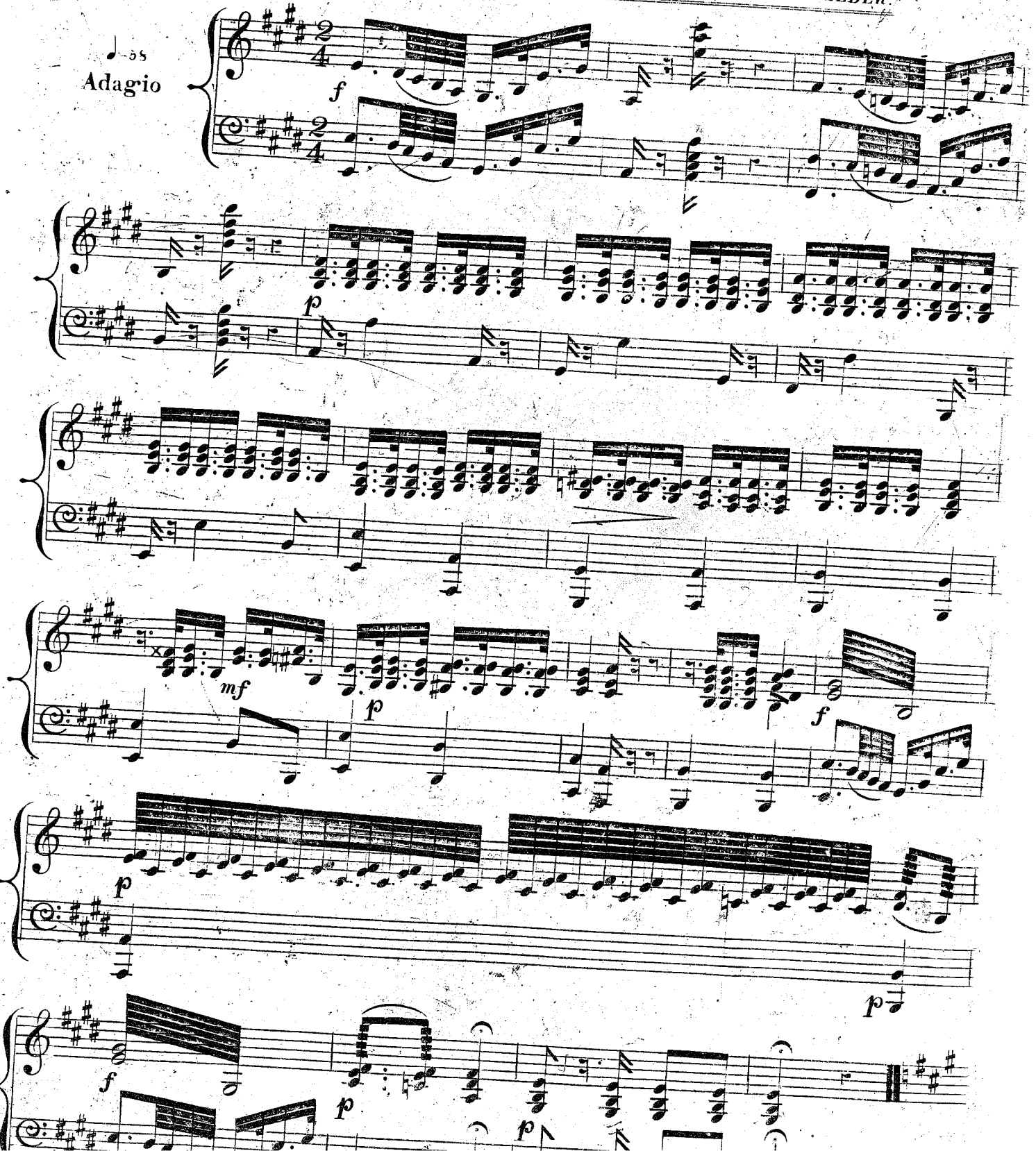

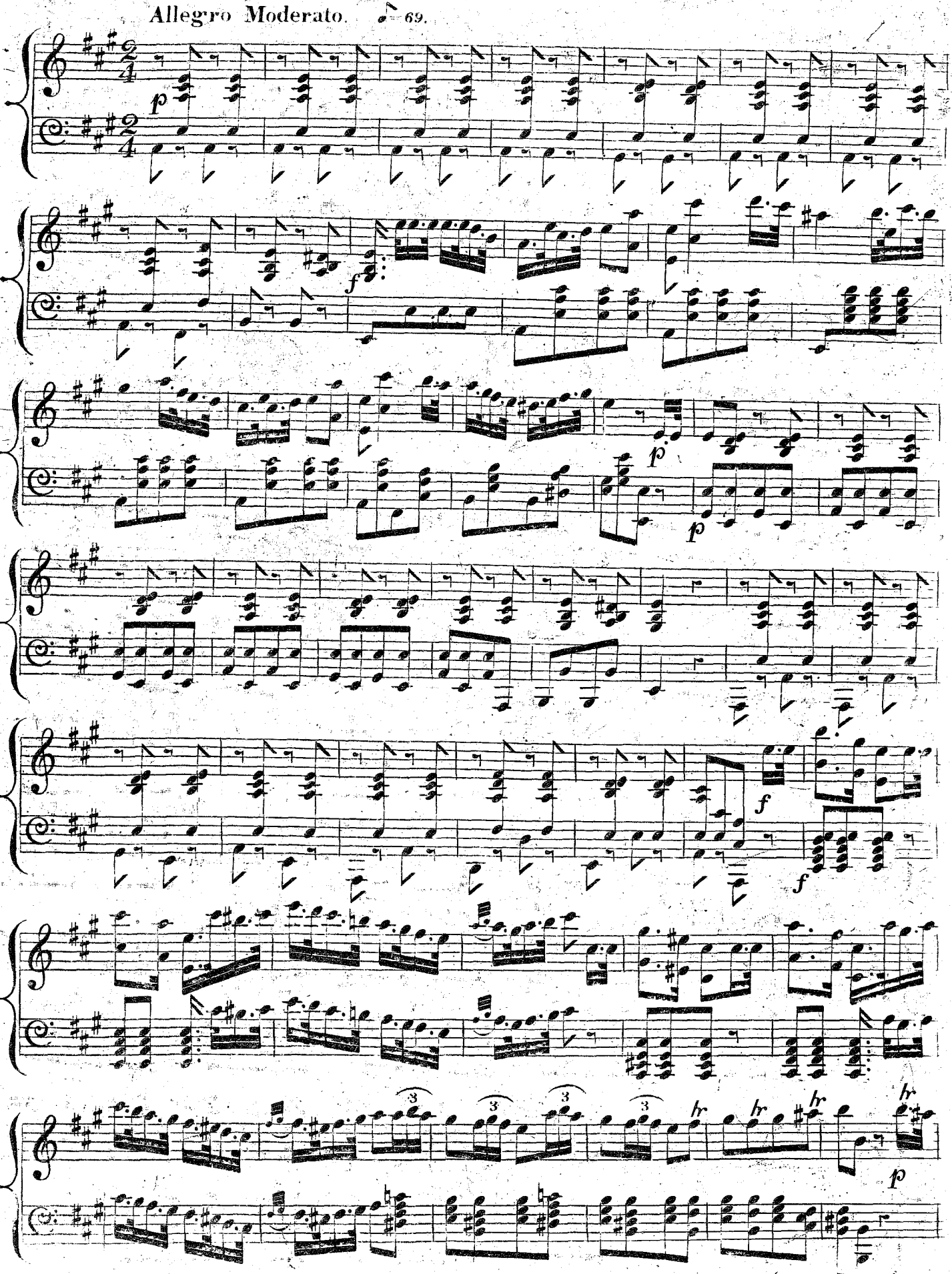
Allegro Moderato. ♩= 69.
p
f
p
p
f
f
p

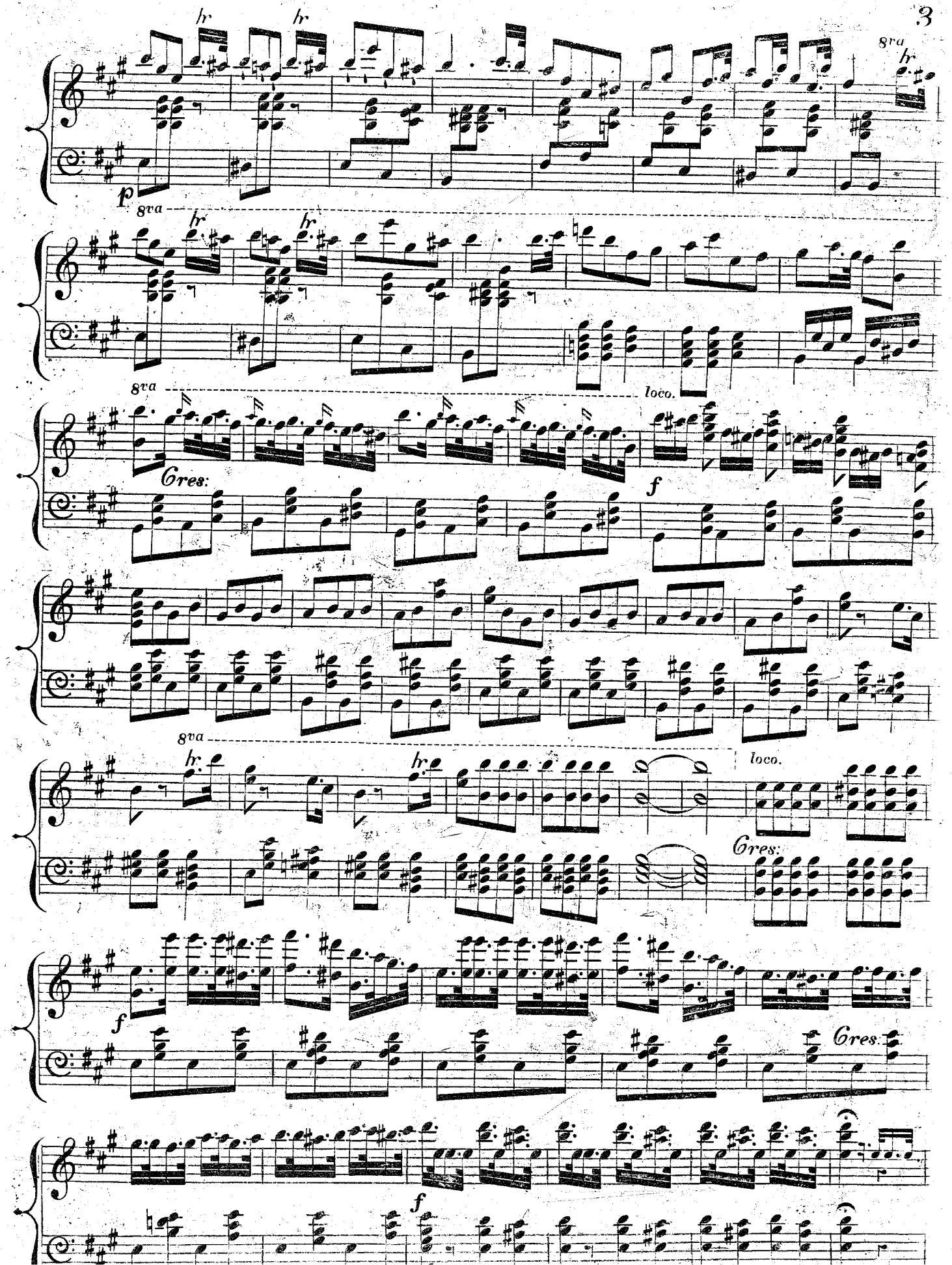
hr
hr
8va
hr
p
8va
hr
hr
8va
loco.
Cres:
f
8va
loco.
hr
hr
Cres:
f
Cres:
f

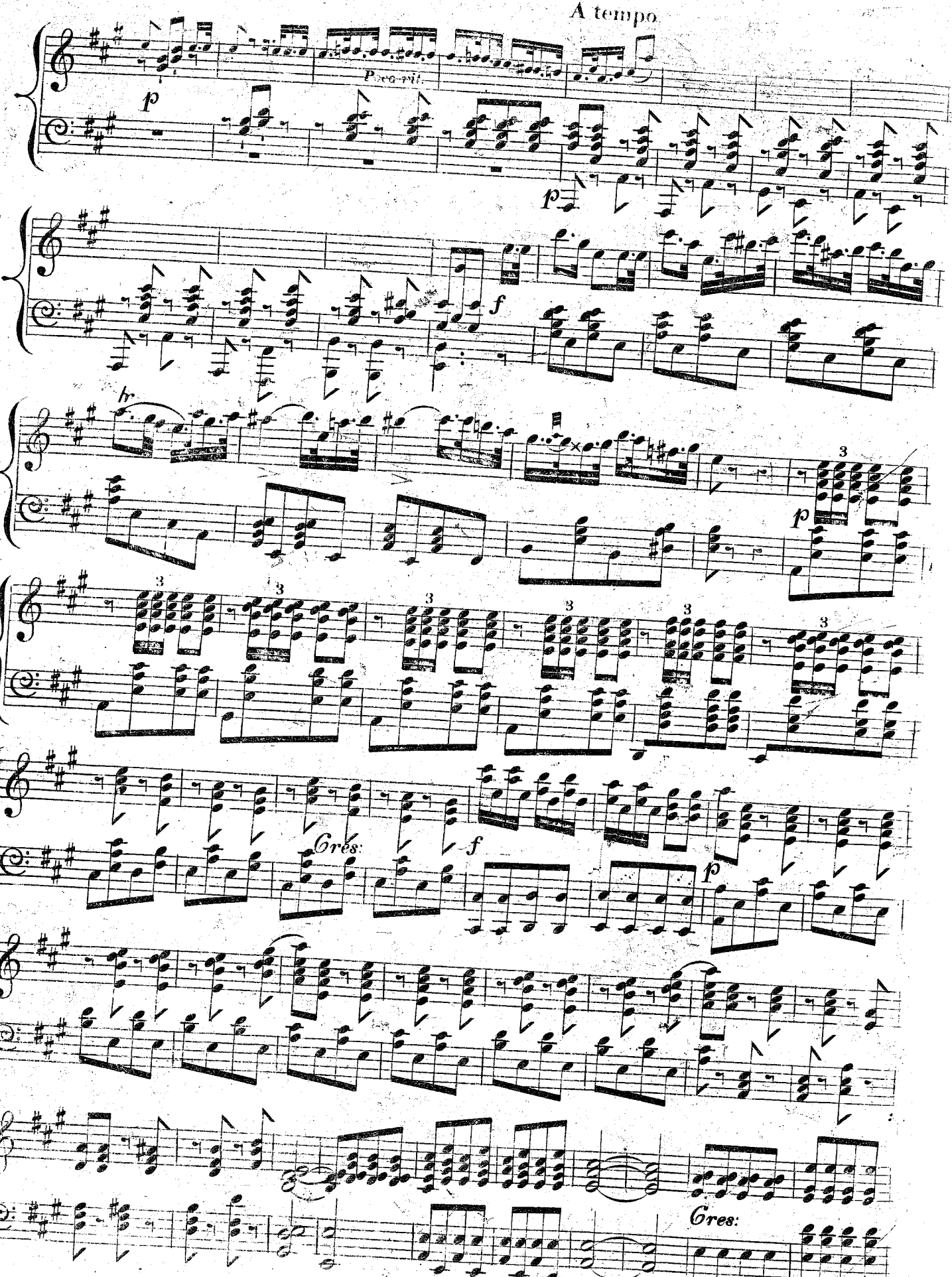
A tempo
Poco rit.
p
f
tr
Cres:
Cres:

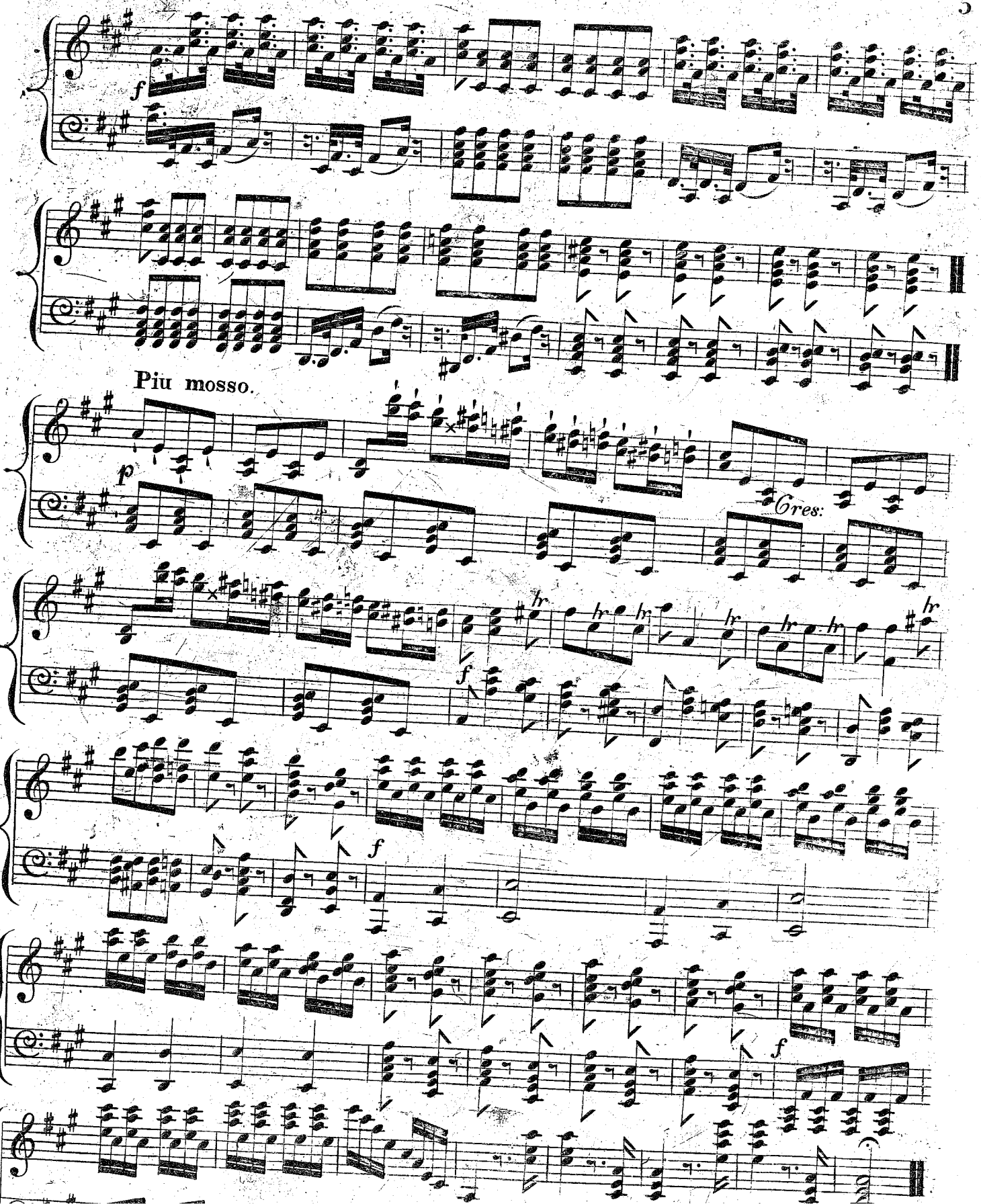
Piu mosso.
Cres: