RUDOLF BRAUN

DREI KLAVIERSTÜCKE FÜR DIE LINKE HAND

Nr. 1 SCHERZO
Nr. 2 PERPETUUM MOBILE
Nr. 3 SERENATA

KOMPONIERT IM SOMMER 1922

Mk. 3.–

VERLAG VON
LUDWIG DOBLINGER (BERNHARD HERZMANSKY
WIEN LEIPZIG

Herrn PAUL WITTGENSTEIN zugeeignet

SCHERZO

Mäßig bewegt

Rudolf Braun

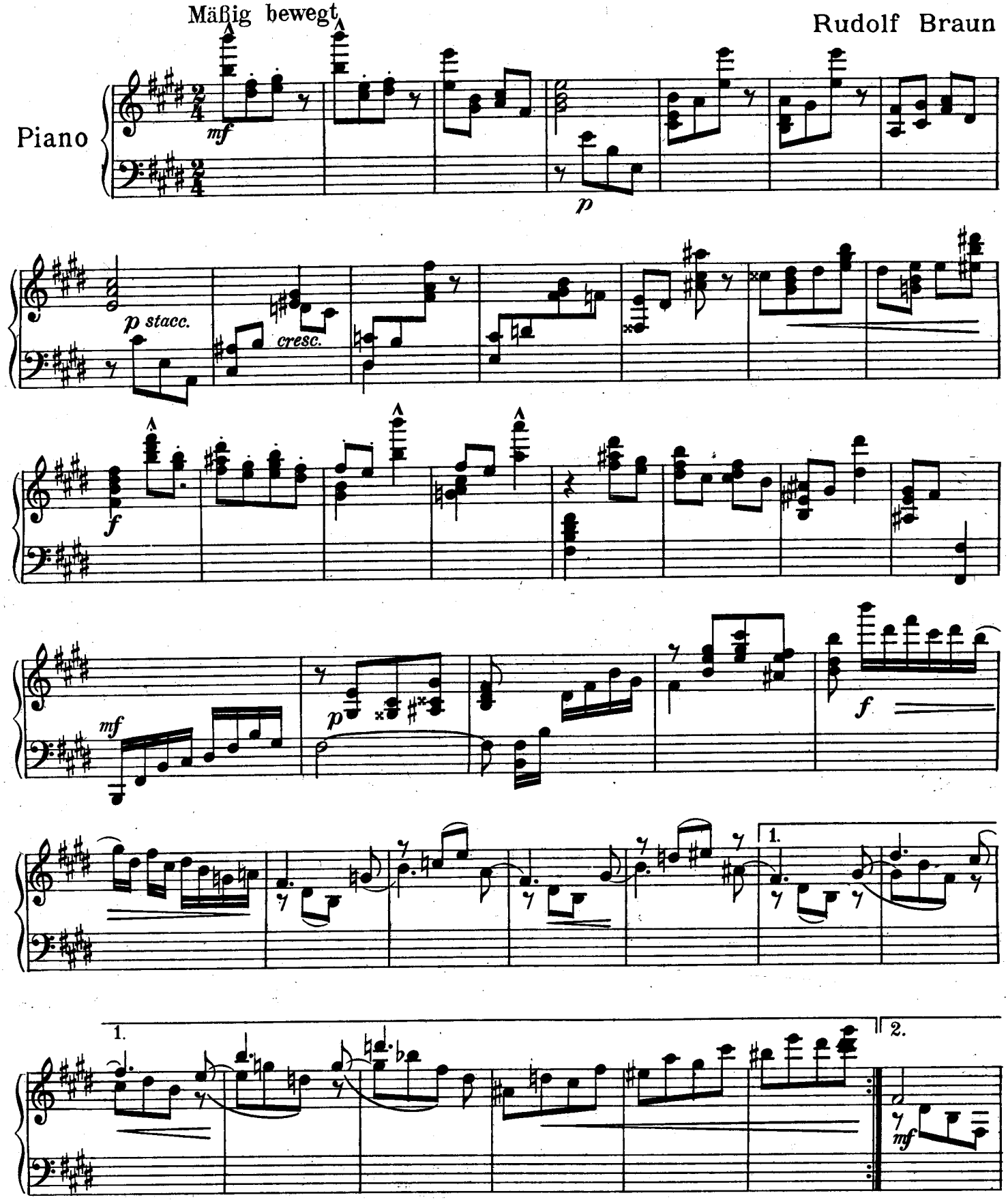

Verlag von Ludwig Doblinger (Bernhard Herzmansky), Leipzig, Karlstraße 10. Wien I., Dorotheergasse 10.
Eigentum des Verlegers für alle Länder. Alle Rechte, insbesondere Aufführungs-, Übersetzungs- und Nachdrucksrecht für alle Länder inklusive Holland (laut dem holländischen Autorengesetz vom 1. November 1912) vorbehalten.
Sämtliche mechanisch-musikalischen Rechte besitzt die Ammre, Anstalt für mechanisch-musikalische Rechte, Berlin W8, Krausenstraße 61.)
Copyright 1928 by Ludwig Doblinger (Bernhard Herzmansky), Leipzig - Wien.
All performing rights strictly reserved.

D. 6597

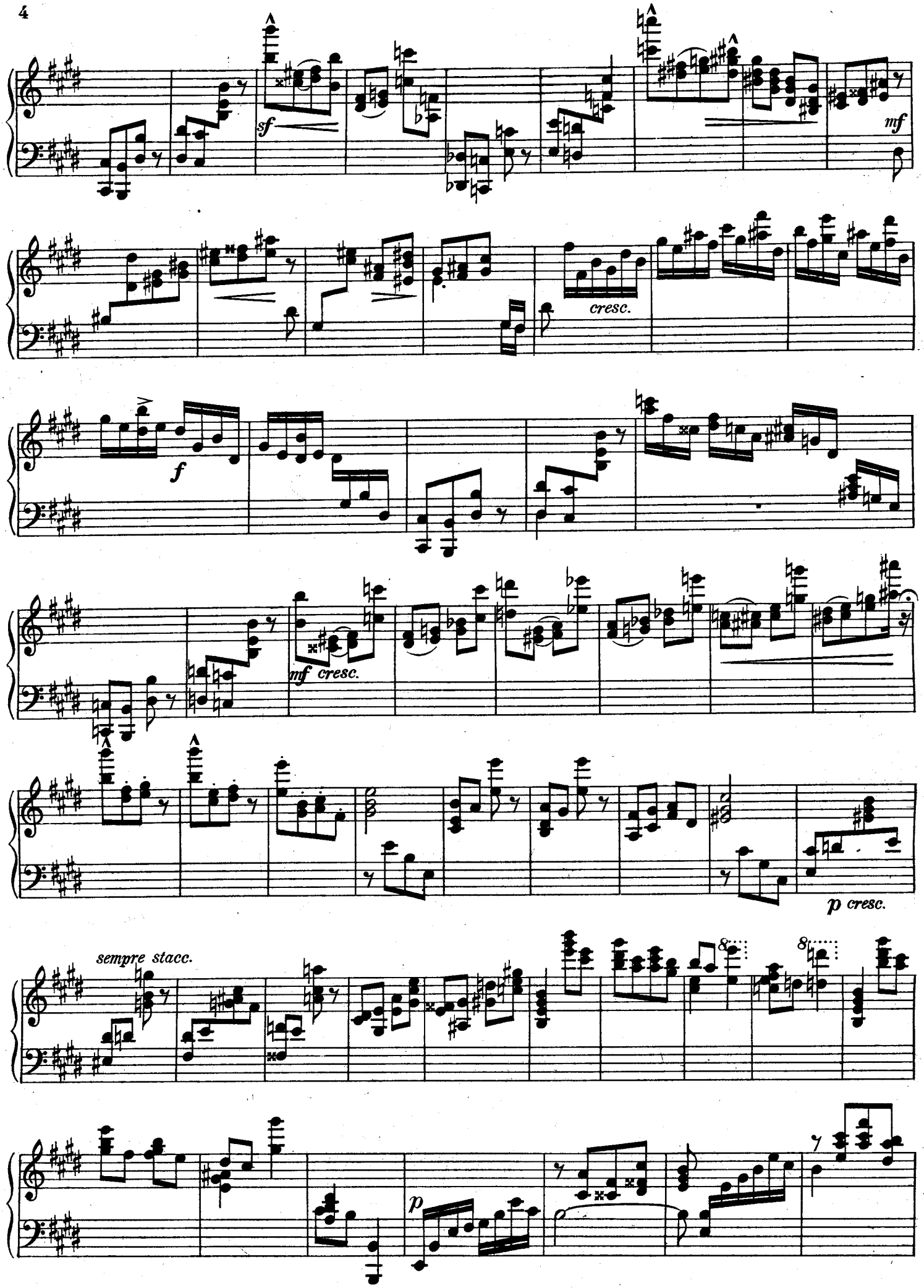
sf
mf
cresc.
f
mf cresc.
p cresc.
sempre stacc.
p

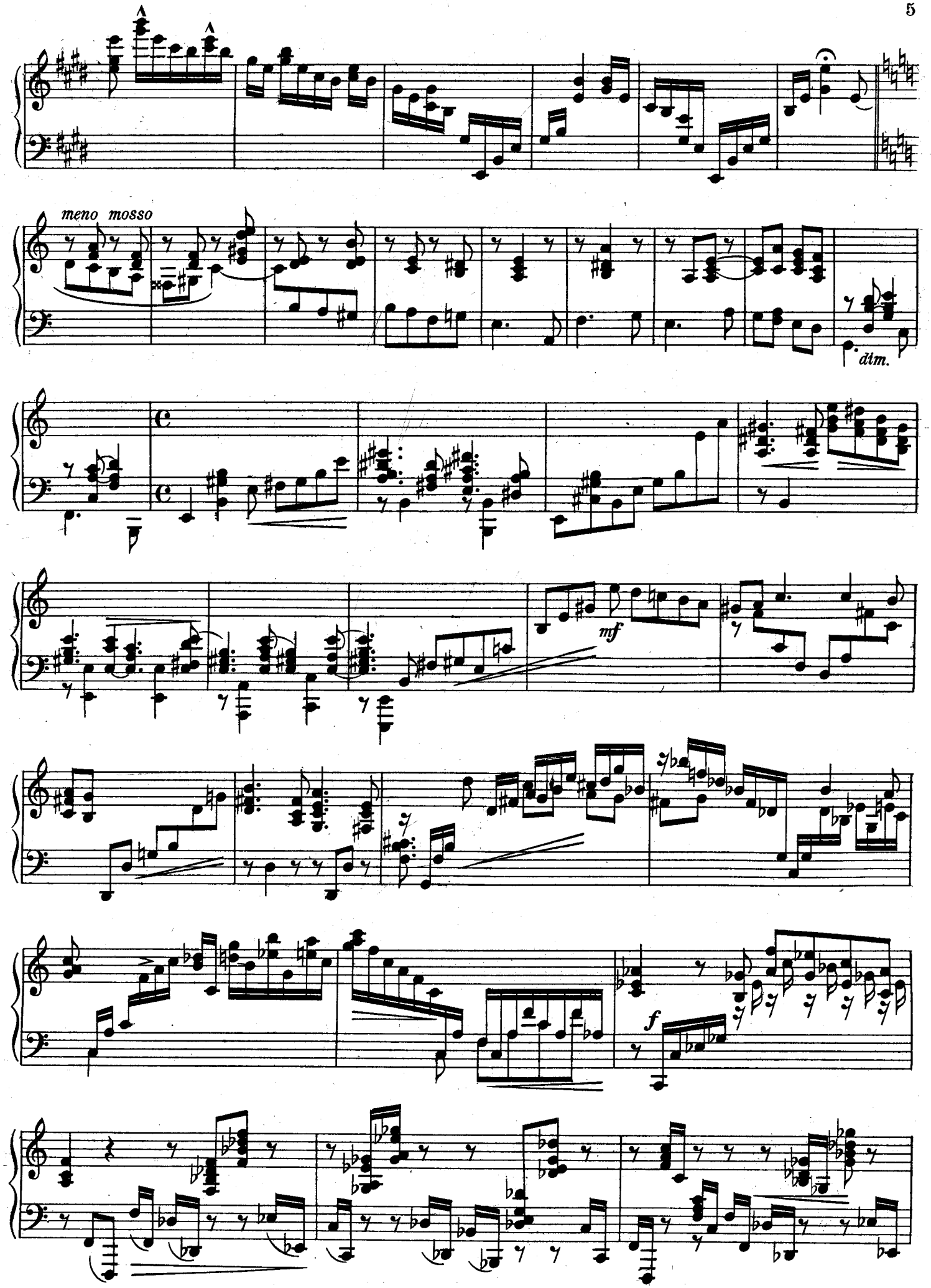
meno mosso
dim.
mf
f

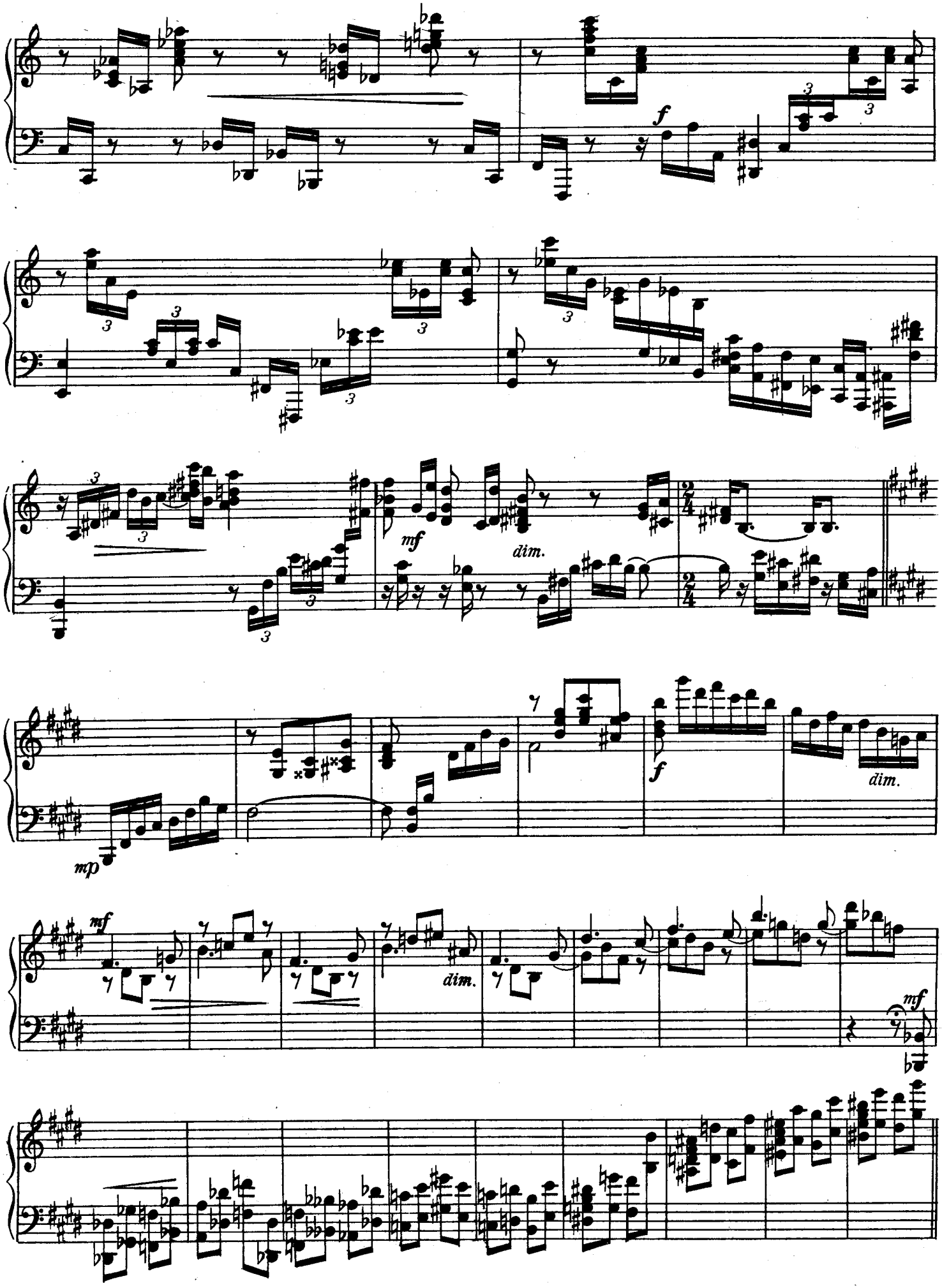
f
mf
dim.
mp
f
dim.
mf
dim.
mf

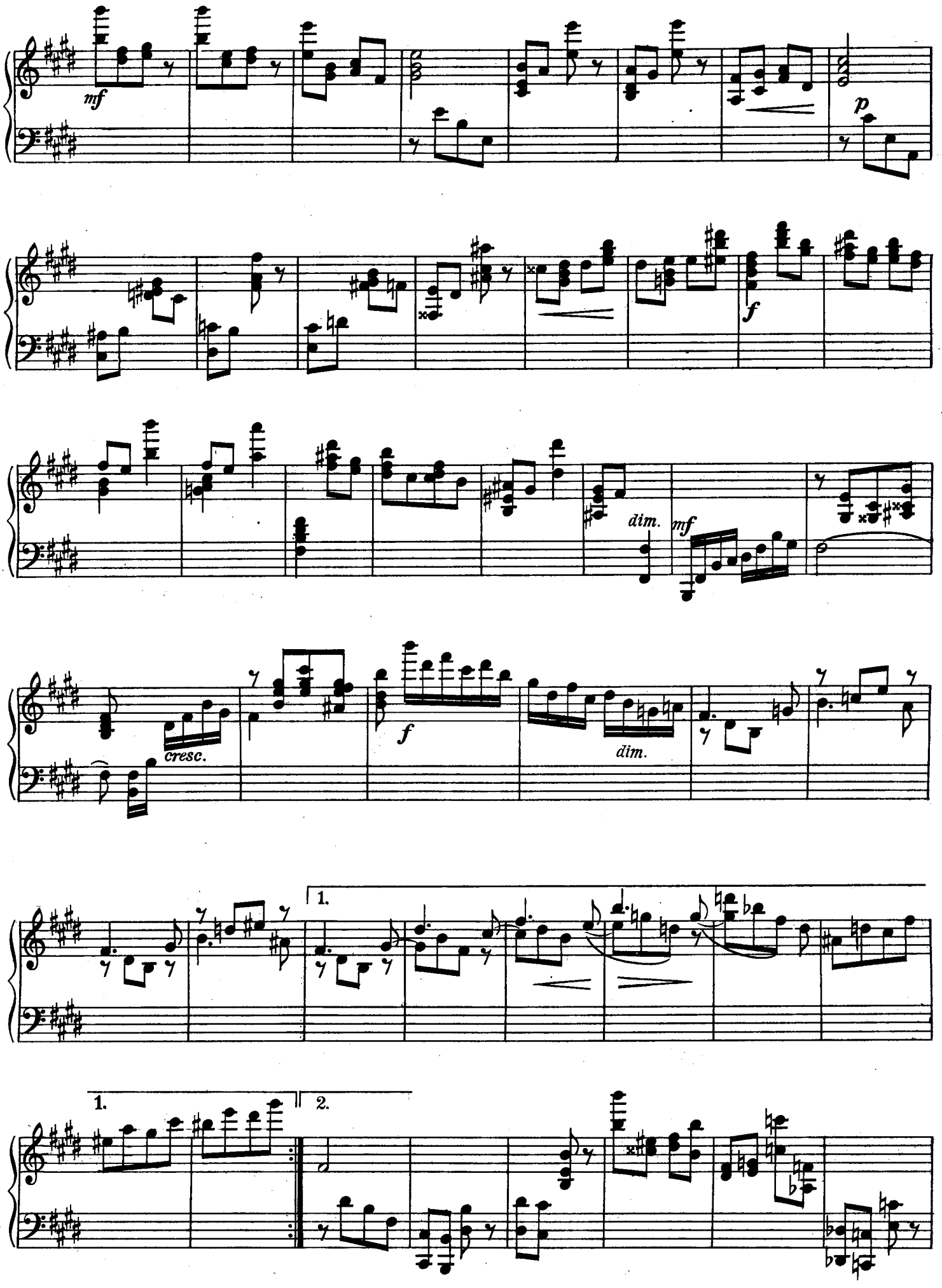
mf
p
f
dim.
mf
cresc.
f
dim.
1.
1.
2.

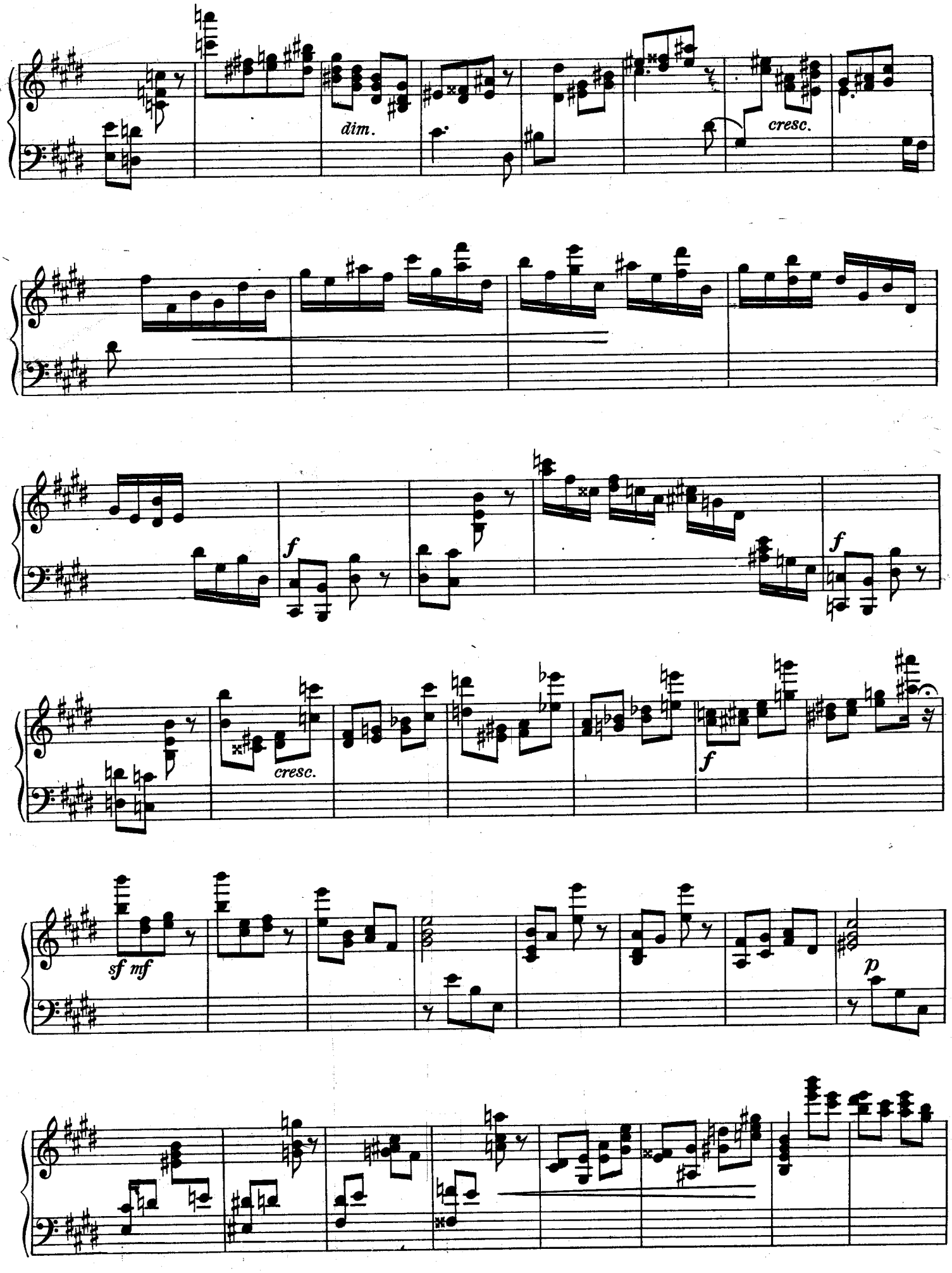
dim.
cresc.
f
f
cresc.
f
sf mf
p

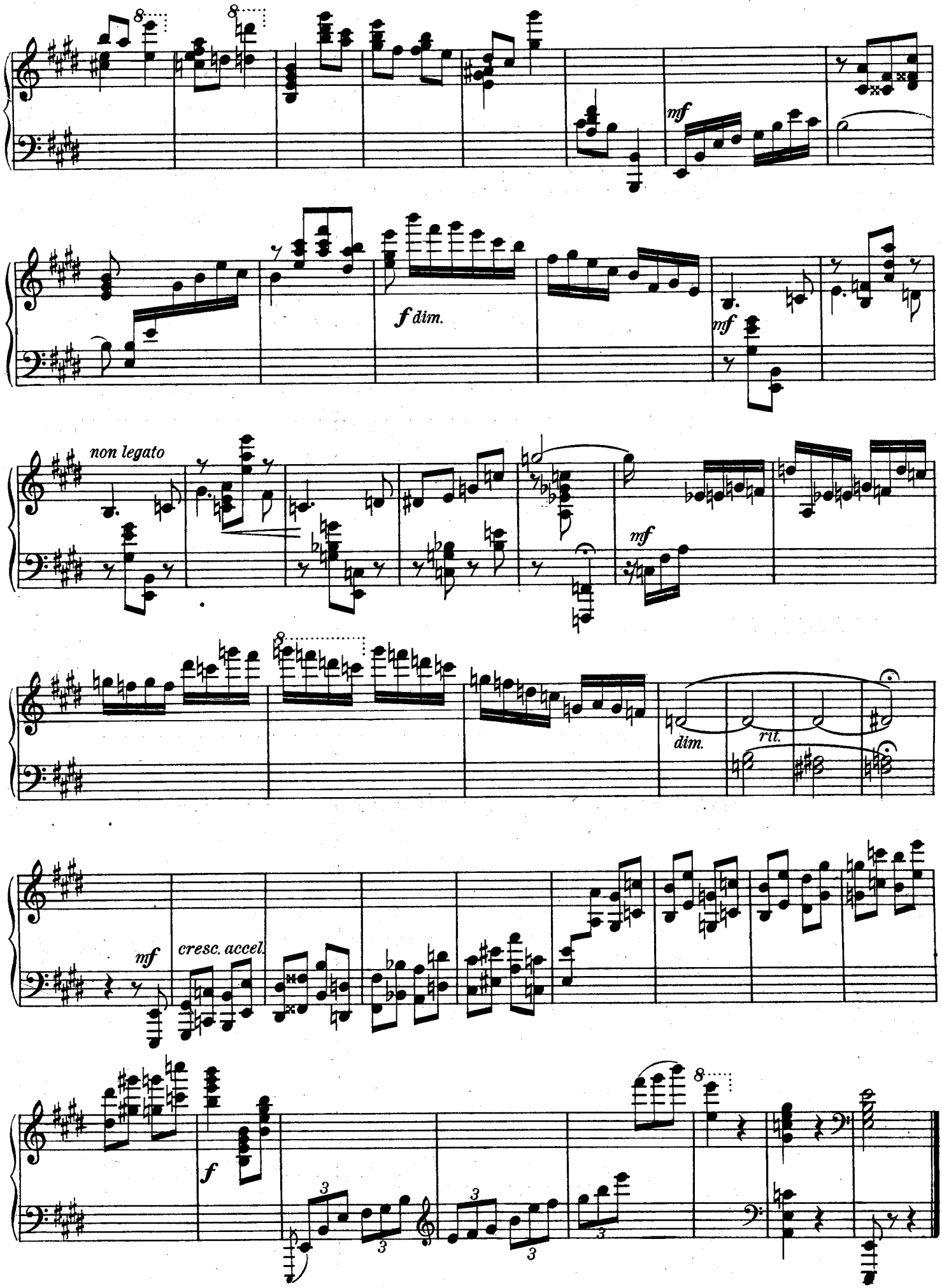
mf
f dim.
mf
non legato
mf
dim.
rit.
mf
cresc. accel.
f

PERPETUUM MOBILE

Rudolf Braun

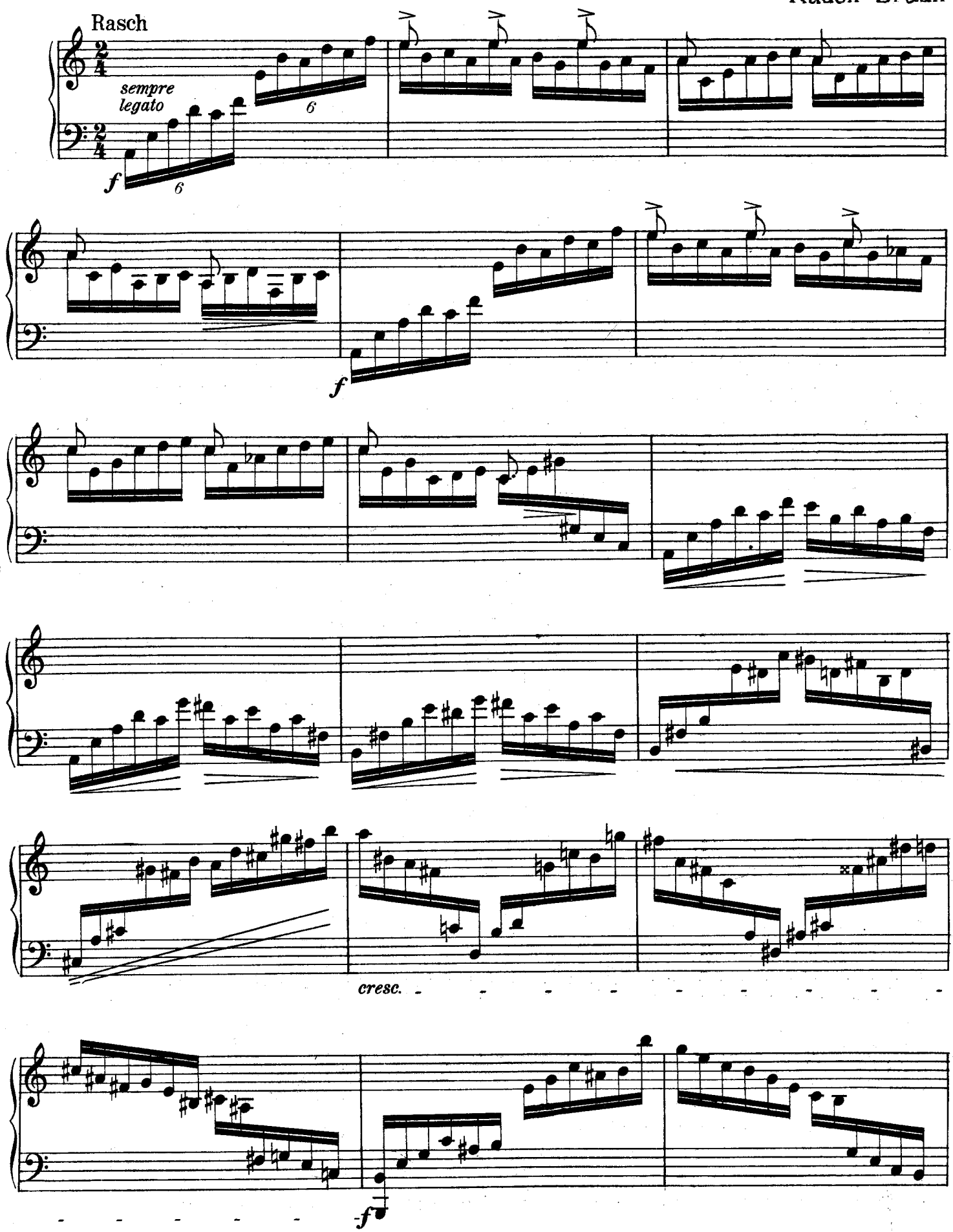

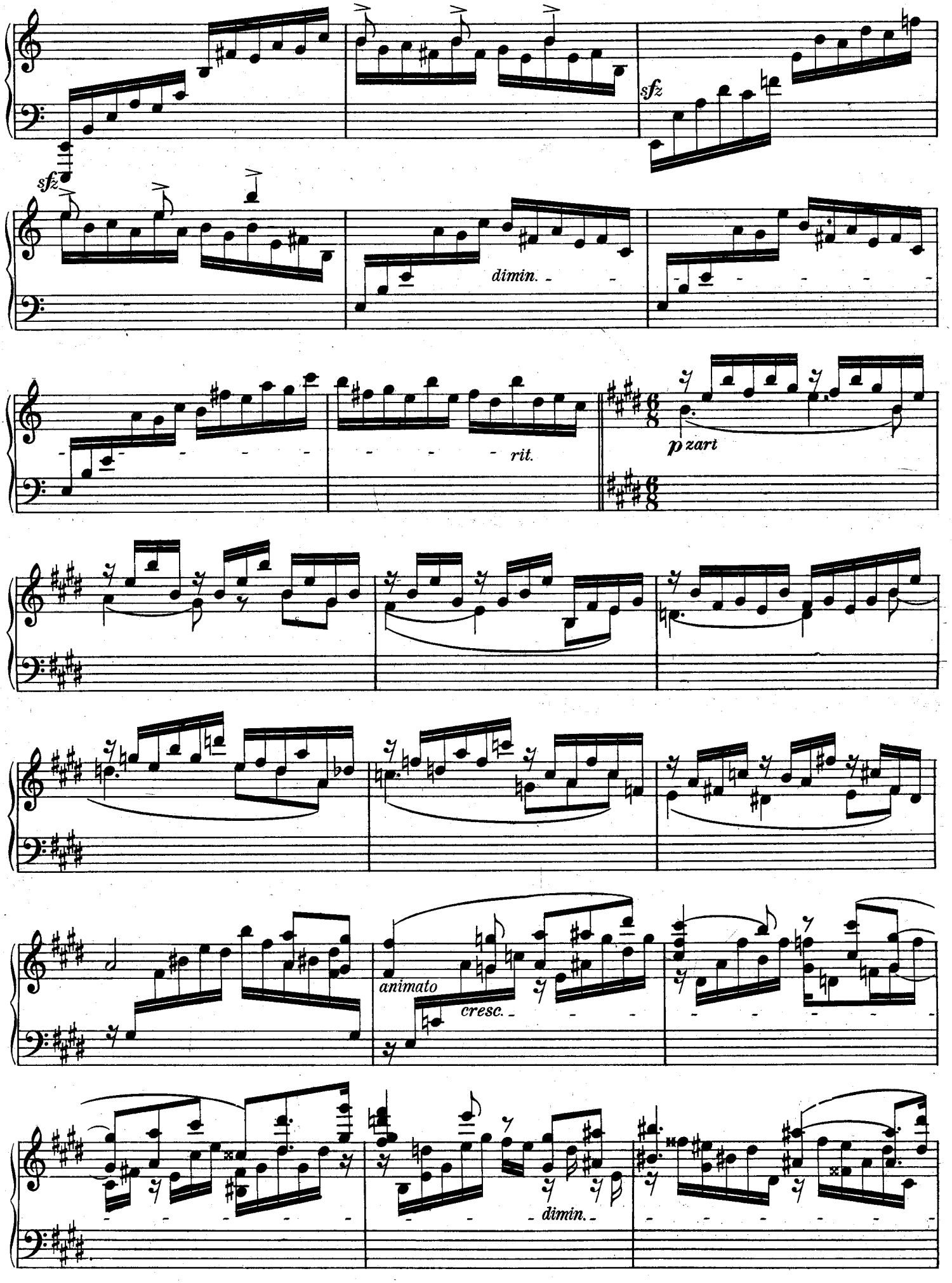
sfz
sfz
dimin.
rit.
p zart
animato
cresc.
dimin.

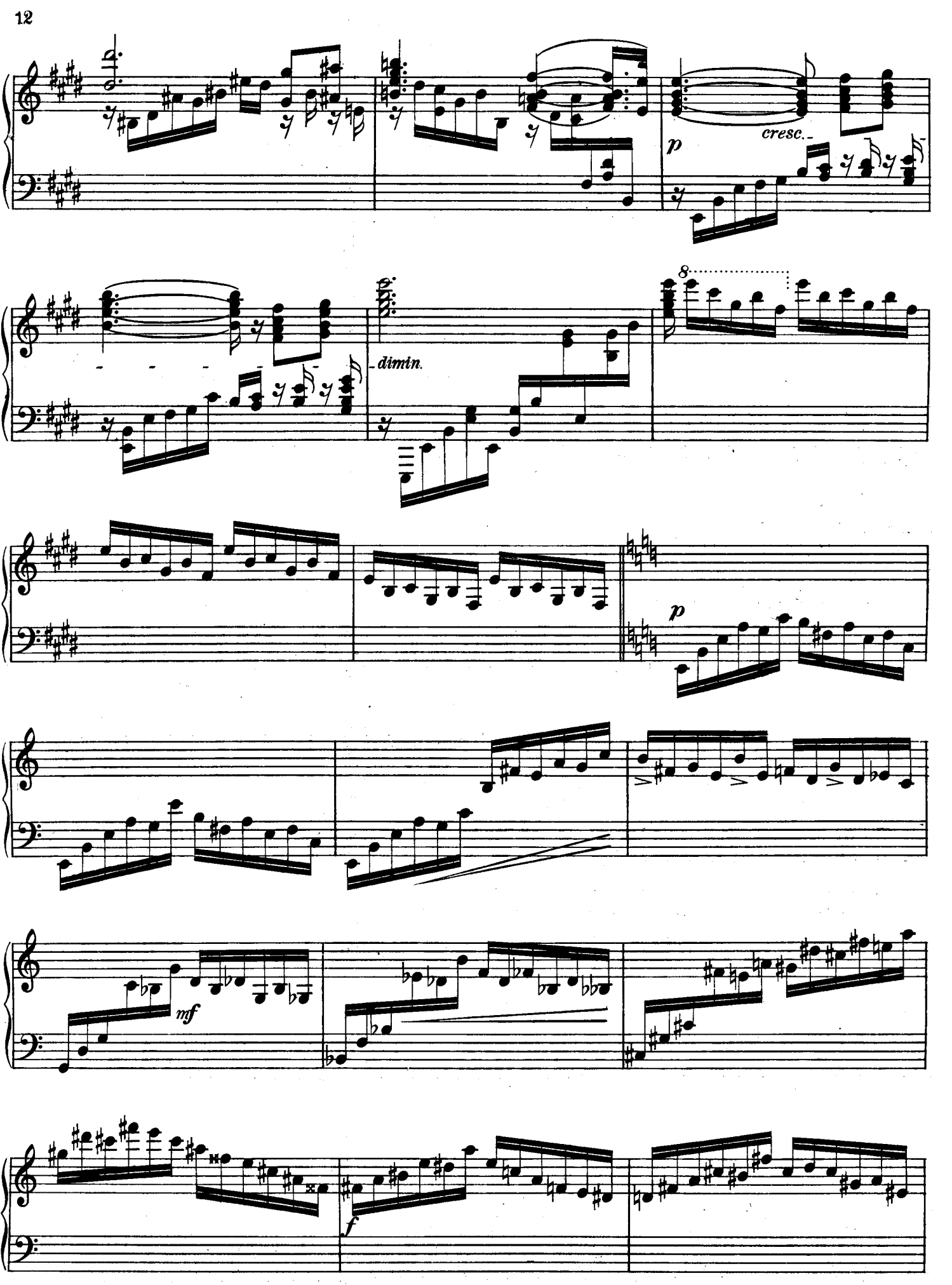
p
cresc.
dimin.
8
p
mf
f

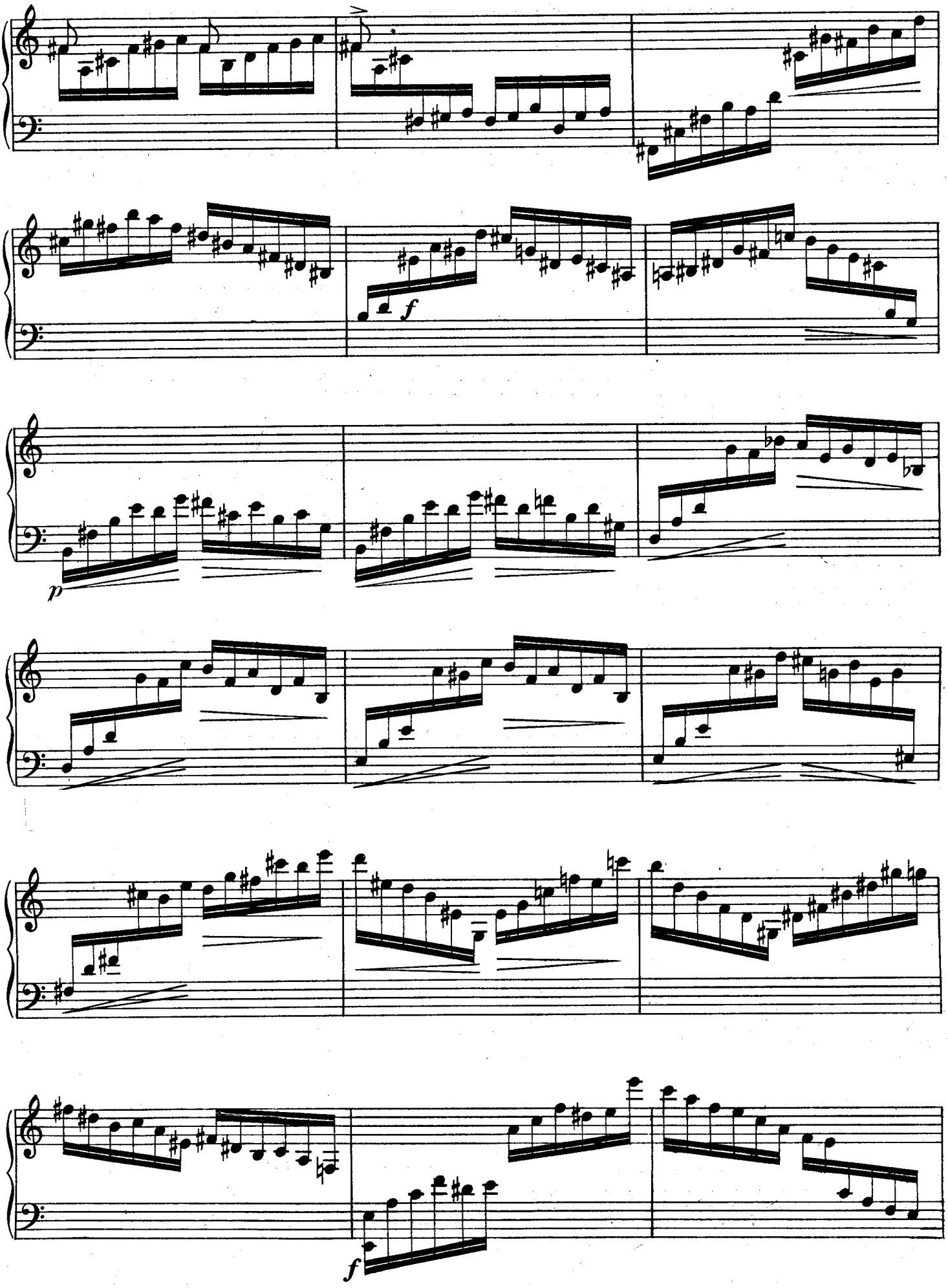
f
p
f

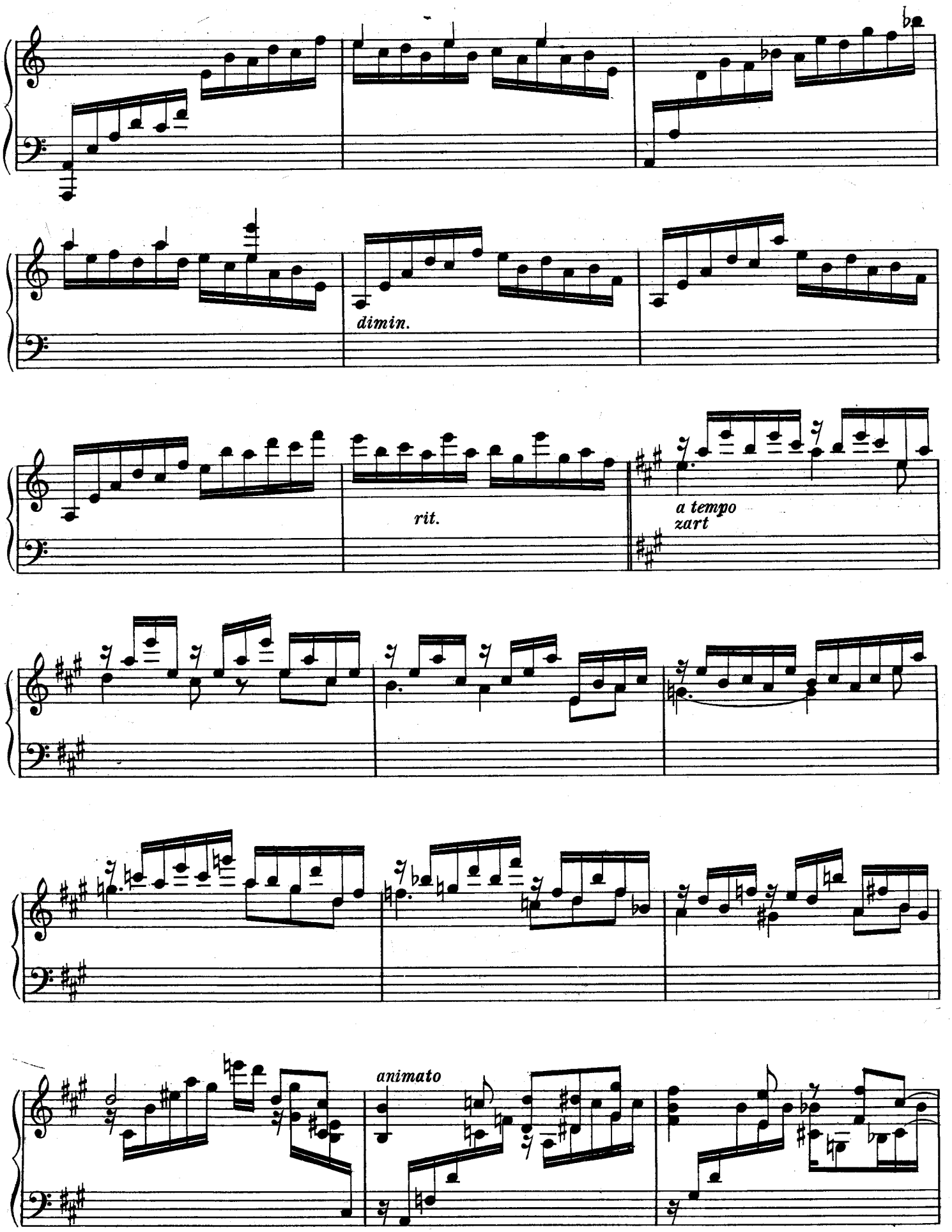
dimin.
rit.
a tempo
zart
animato

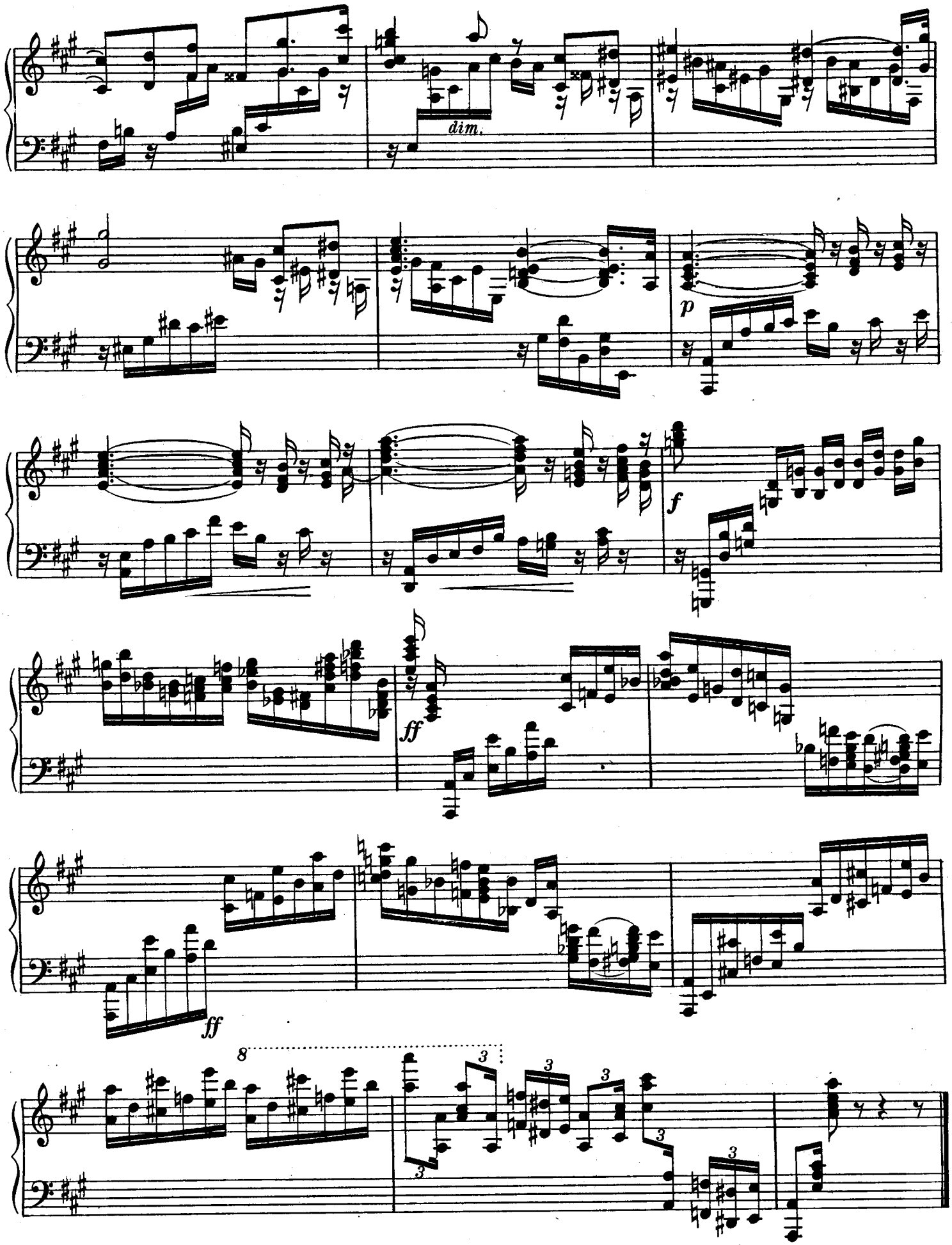
dim.
p
f
ff
ff
8
3
3
3
3
3
3

SERENATA

Rudolf Braun

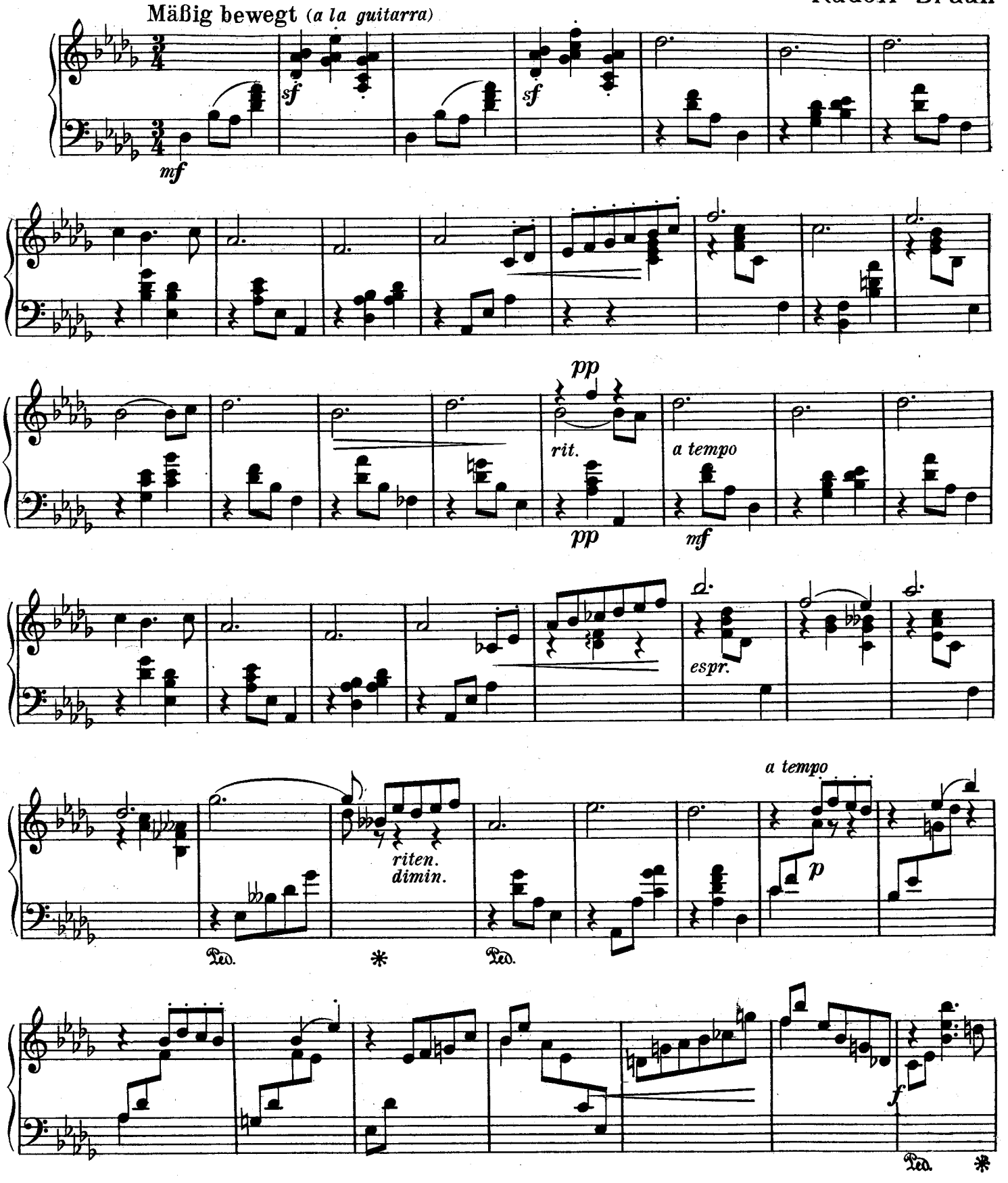

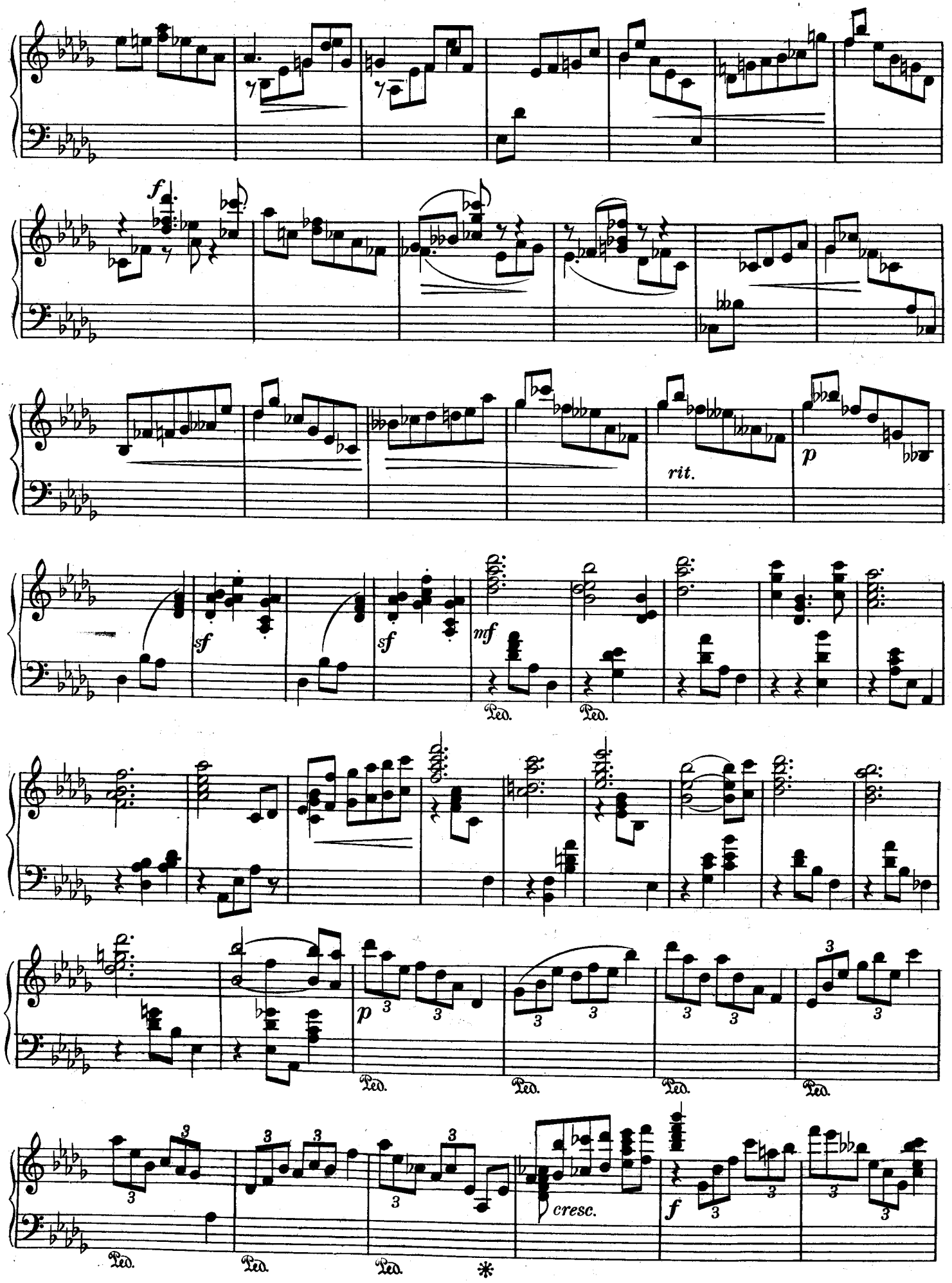
f
rit.
p
sf
sf
mf
Ped.
Ped.
p
Ped.
Ped.
Ped.
Ped.
cresc.
f
Ped.
Ped.
Ped.
*

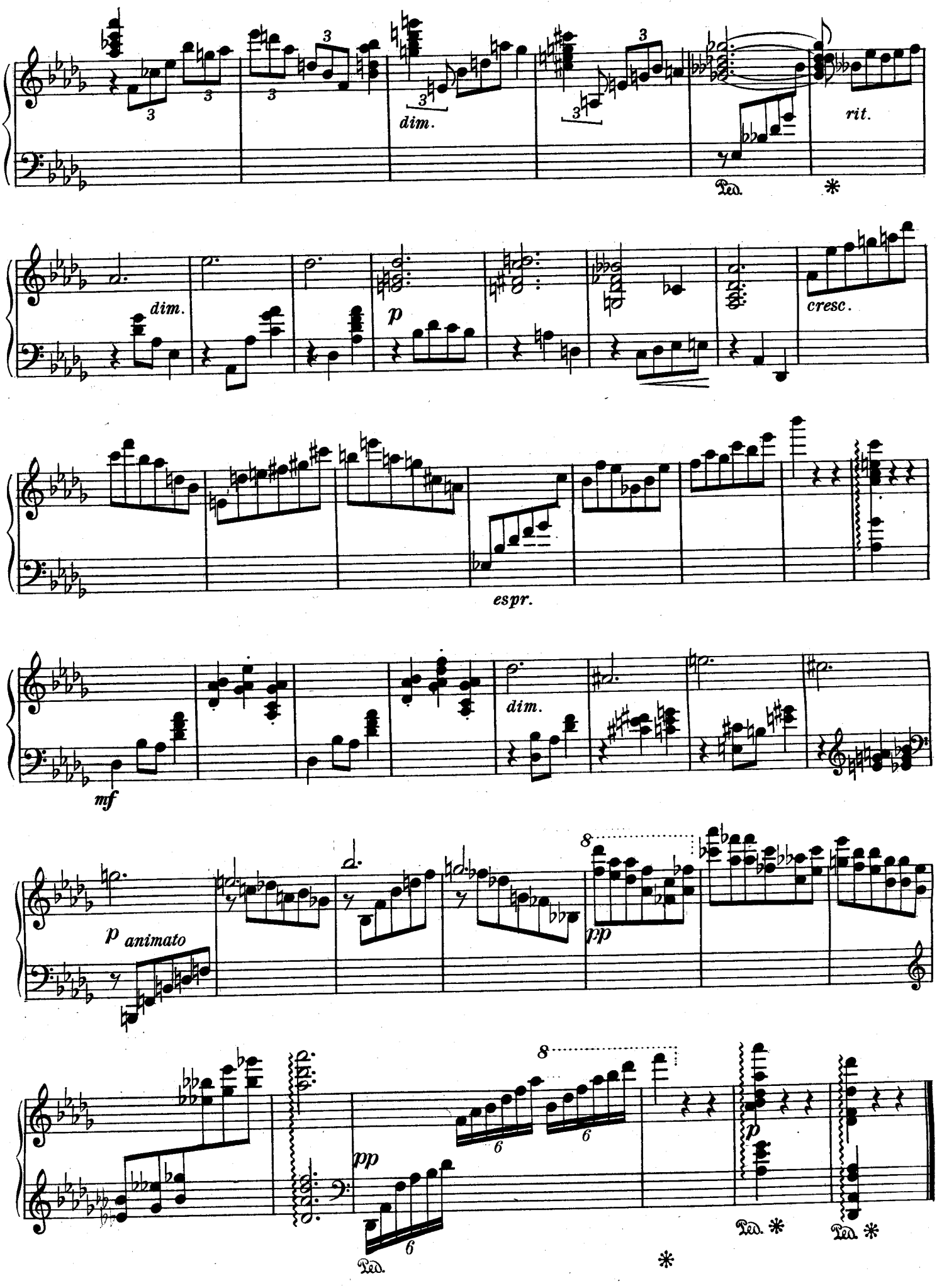
dim.
rit.
Ped.
dim.
p
cresc.
espr.
mf
dim.
p animato
pp
pp
p
Ped.
Ped.
Ped.