

Д. МЕЛКИХ

СОЧ. 10

СОНАТА-НОКТЮРН

ДЛЯ ФОРТЕПИАНО

D. MELKIKH

OP. 10

SONATE-NOCTURNE

POUR PIANO

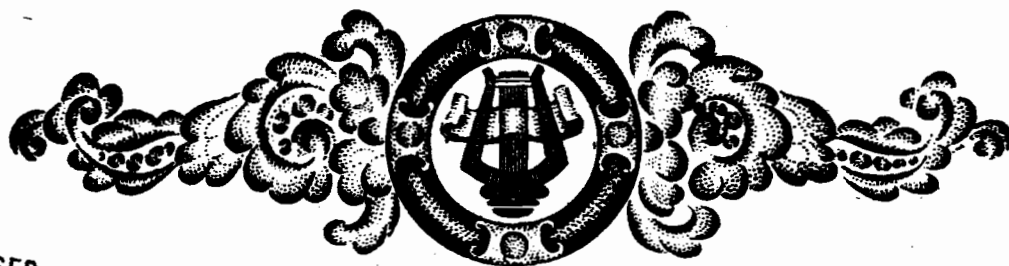

CLOSED
SHELF

ГОСУДАРСТВЕННОЕ ИЗДАТЕЛЬСТВО
МУЗЫКАЛЬНЫЙ СЕКТОР.

МОСКВА-ПЕТРОГРАД

1923 г.

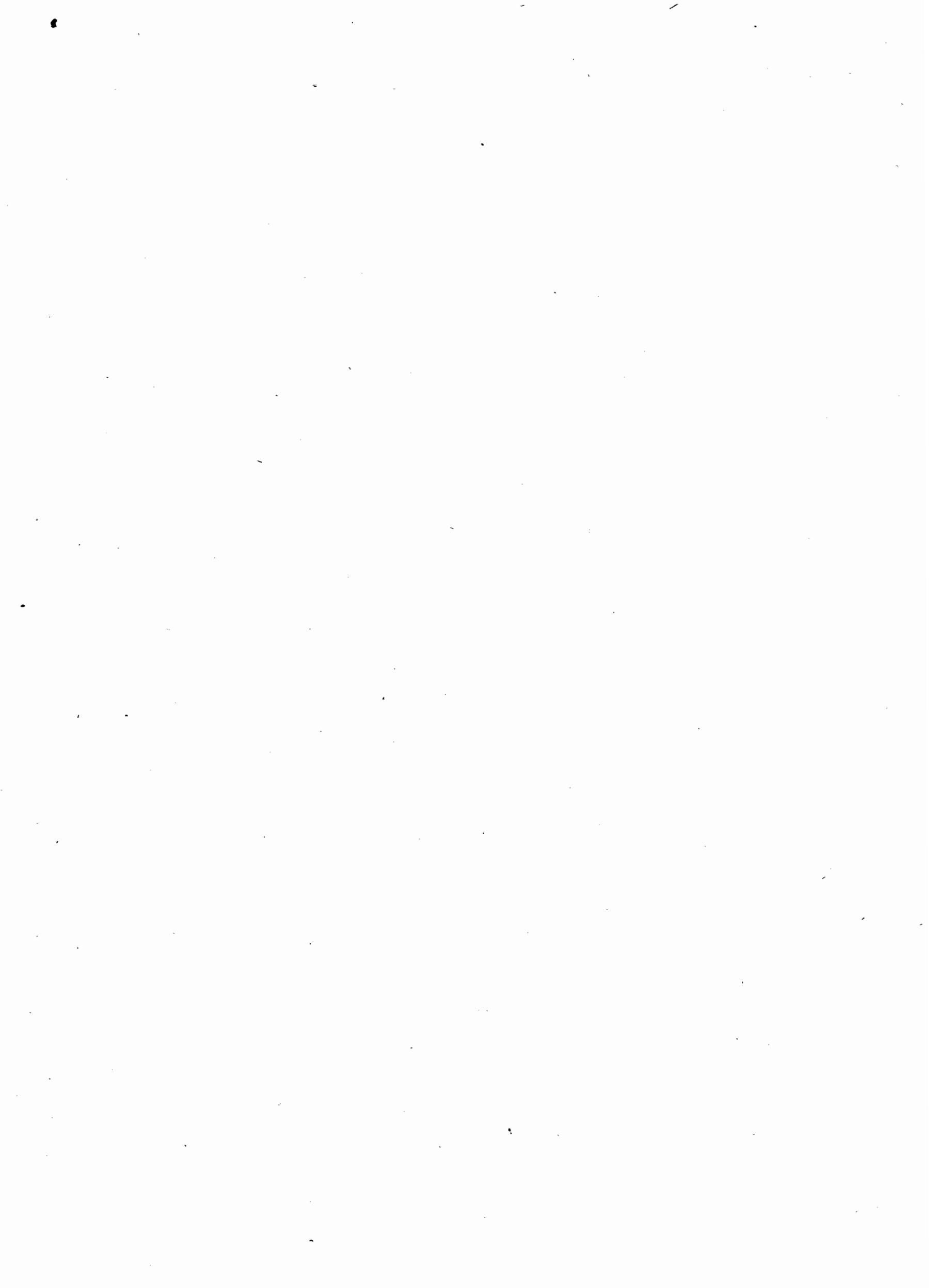

Соната-Ноктюрн.

„Как океан об'емлет шар земной,
Так наша жизнь кругом об'ята снами“

Ф. Тютчев.

Д. МЕЛКНХ. Соч. 10.

Moderato, molto rubato. ♩ = 92.

Piano. *p*

rosso *a* *rosso*

mf

cre *scen* *do*

mf

mp

1/21/39 Номер № 80

rit. *a tempo*

molto rit.

a tempo

p

Tempo I ♩=92

Molto vivo. $\text{♩} = 152$.

p

f

Meno mosso. ♩ = 132.

mp murmurendo

poco a poco ri - tar - dan - do

Poco meno mosso. ♩ = 112.

ac - cel -

le - ran - do

f

8
trm
5 trm
5 trm

trm
p
di - mi - nu

trm
Moderato. ♩ = 100.
en - do

3
trm

trm
5
trm
5

8. *tr* *10* *tr*

p *f* *p*

molto animando ed accelerando

p *f*

ff *a tempo* *p*

pp

poco a poco accel.

pp

terando sin tempo del Molto vivo. ♩ = 152.

ff

Moderato. ♩=100.

Tempo del commincio. ♩=92.

molto diminuendo e

ritar - - - da - - - ndo

Москва
Март 1922 г.

AFFILIATED MUSIC CORPORATION
Sales & Rental Division
42nd ST., NEW YORK

Printed in USSR