

Frühlinglied

Op 100

Félix MENDELSSOHN

Transcription

Pierre Montreuille

(Version en tonalité originale)

Andante

8

Flûte à bec soprano

Flûte à bec alto

Flûte à bec Ténor

Flûte à bec basse

7

13

20

Frühlinglied

Op 100

Flûte à bec soprano

(Version en tonalité originale)

Félix MENDELSSOHN

*Transcription
Pierre Montreuille*

Andante

8 4

10 8

17 8

Frühlingslied

Op 100

Flûte à bec alto

Félix MENDELSSOHN

(Version en tonalité originale)

*Transcription
Pierre Montreuille*

Andante

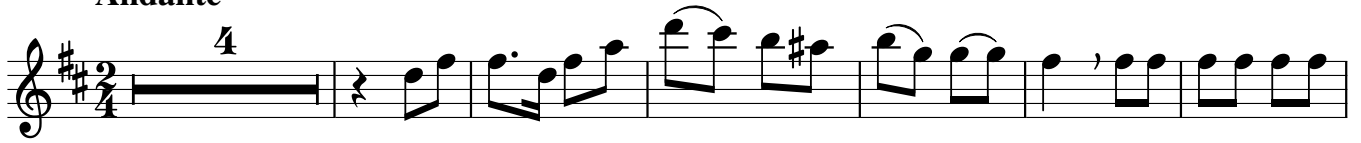

11

20

Frühlingslied

Op 100

Flûte à bec Ténor

(Version en tonalité originale)

Félix MENDELSSOHN

*Transcription
Pierre Montreuille*

Andante

10

18

Frühlingslied

Op 100

Flûte à bec basse

Félix MENDELSSOHN

(Version en tonalité originale)

*Transcription
Pierre Montreuille*

Andante

