

**Félix MENDELSSON**

# Passacaille

Transcription de l'orgue pour

**QUINTETTE  
A VENT**

**TRANSCRIPTION**

**Pierre Montreuille**

# Passacaille

(1823)

Félix Mendelssohn

*Transcription*

*Pierre Montreuille*

(Tonalité originale : do mineur)

**Andante mosso**

20

28

36

42

47

52

56

61

66

71

76

81

**Più lento**

85

89

93

97

102

107

112

Più Presto

117

122

127

132

137

163

173

185

# Passacaille

(1823)

Flute

Félix Mendelssohn

Transcription  
Pierre Montreuille

Andante mosso

9

18

28

37

4

49

55

9

71

78

Più lento

3 3 3 3 3 3

84

3 3 3 3 3 3 3 3 3 3

91

3 3 3 3 3 3 3 3 8

106

Più Presto

116

123

131

8 T° 1°

147

156

164

175

# Passacaille

(1823)

Oboe

Félix Mendelssohn

Transcription  
Pierre Montreuille

Andante mosso

14

4

27

36

44

7

58

63

70

78

Più lento

3 3 3

87

94

101

122

132

143

152

160

175

# Passacaille

(1823)

B $\flat$  Clarinet

Félic Mendelssohn

*Transcription  
Pierre Montreuille*

Andante mosso

9

18

29

38

66

74

80

89

2

9

12

3

3

3

3

3

3

3

2

95

100

113 **Più Presto**

124

137

144 **T° 1°**

153

161

178

# Passacaille

(1823)

Horn in F

Félix Mendelssohn

*Transcription  
Pierre Montreuil*

Andante mosso

16

26

35

43

49

56

61

67

2

76

Più lento

84

94

101

108

113

Più Presto

123

138

158

171

# Passacaille

(1823)

Bassoon

Félix Mendelssohn

*Transcription  
Pierre Montreuille*

**Andante mosso**

11

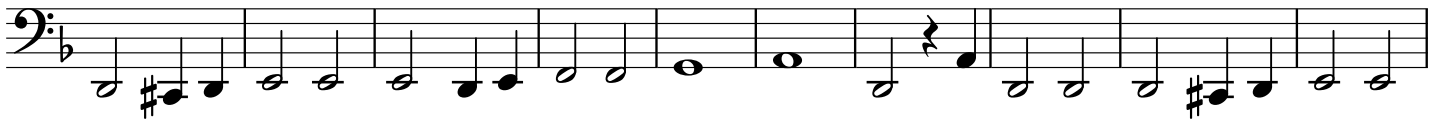

21

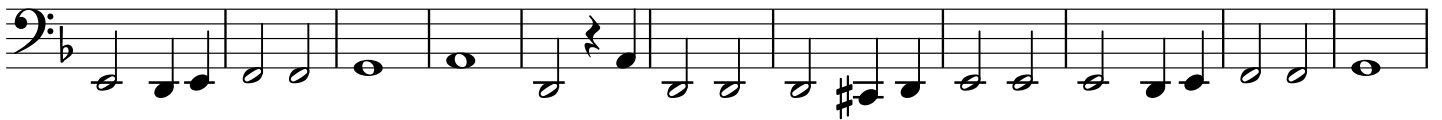

32

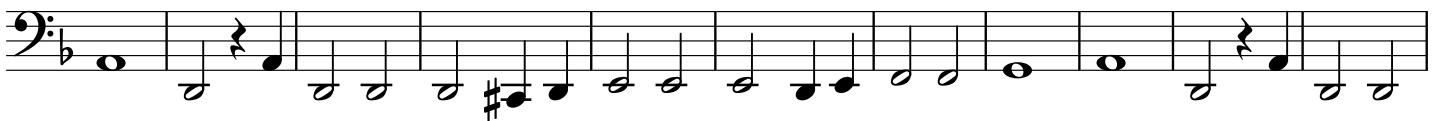

43

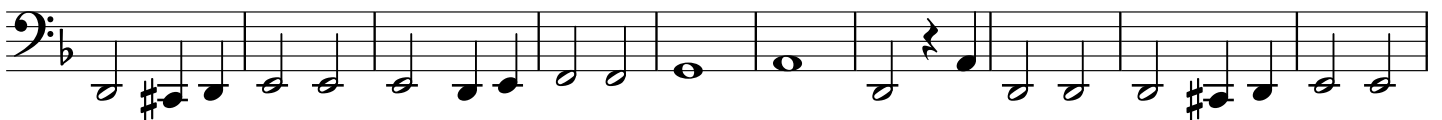

53

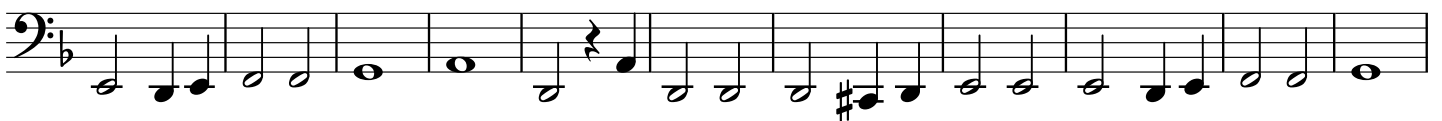

64

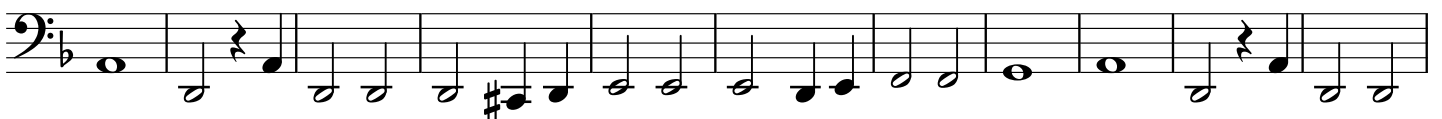

75

**Più lento**

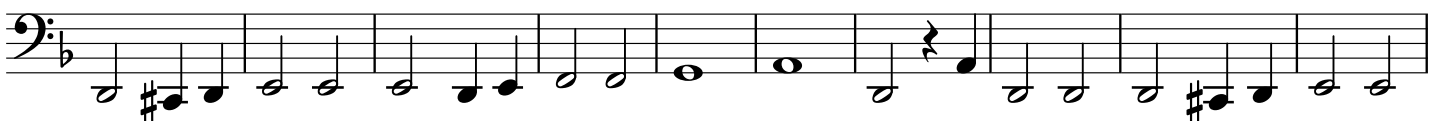

85

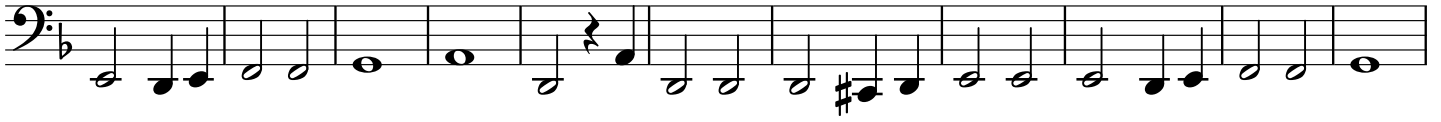

96

106

155

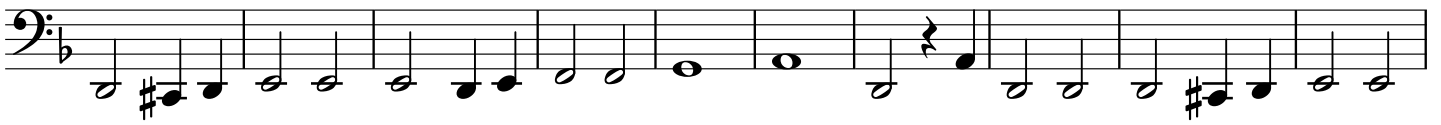

165

178

