83 PRELUDIOS

PRELUDIO Nº20

TRANSCRIPCIÓN: LUIS ALVAREZ

ELIAS MERTEL
(1561 - 1626)

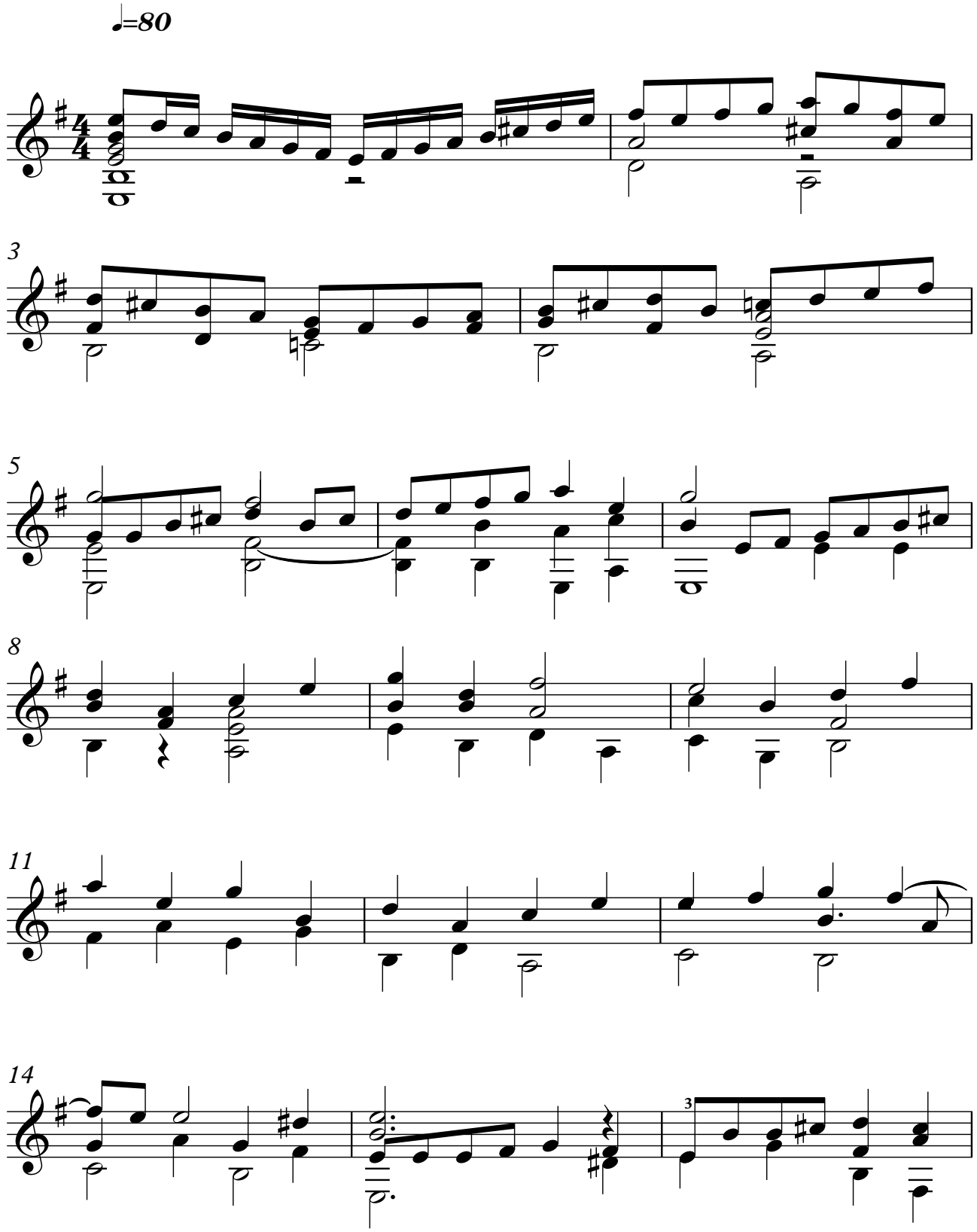

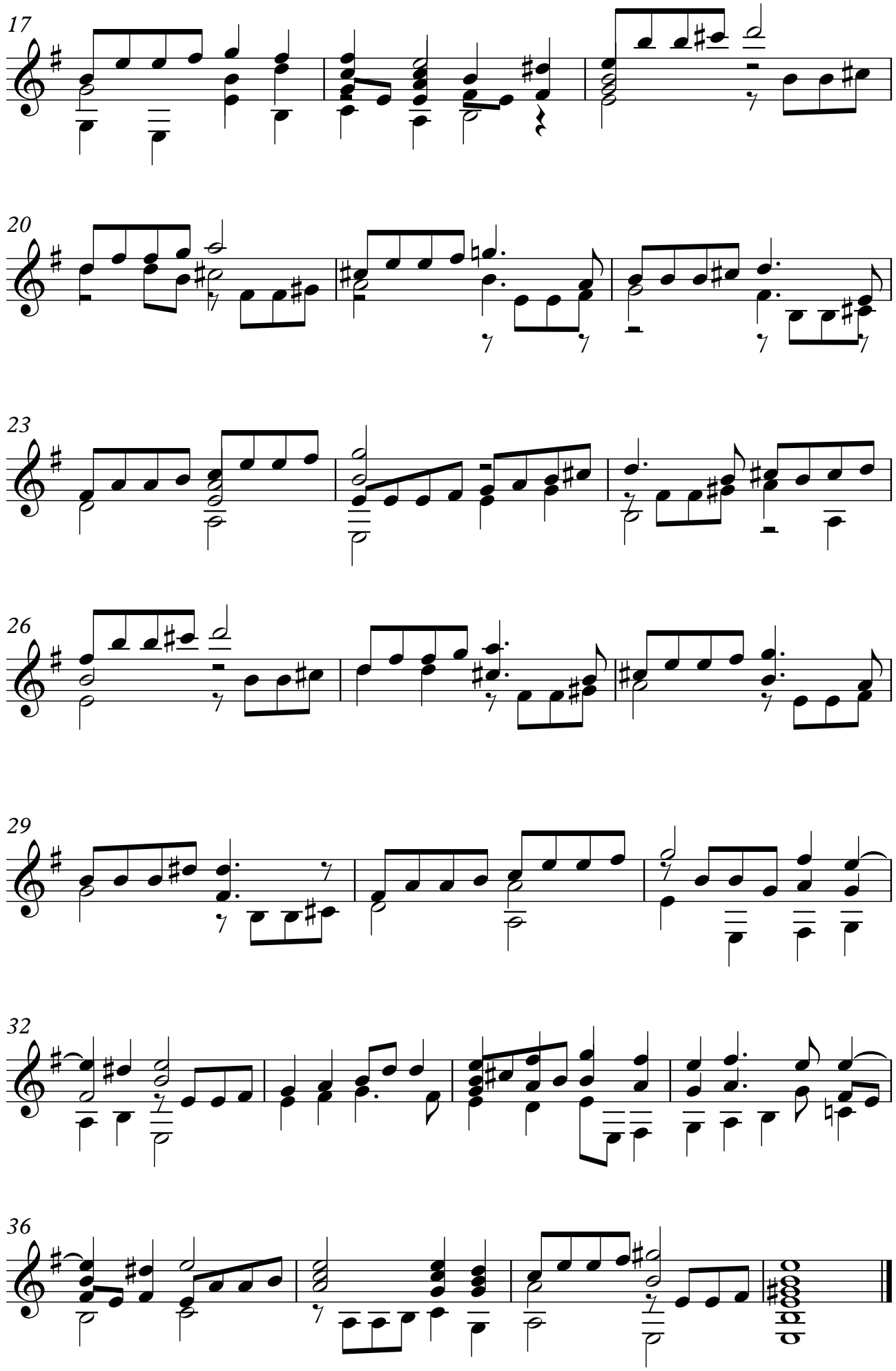
17
20
23
26
29
32
36