

83 PRELUDIOS

PRELUDIO N°38

TRANSCRIPCIÓN: LUIS ALVAREZ

ELIAS MERTEL

(1561 - 1626)

$\text{♩} = 90$

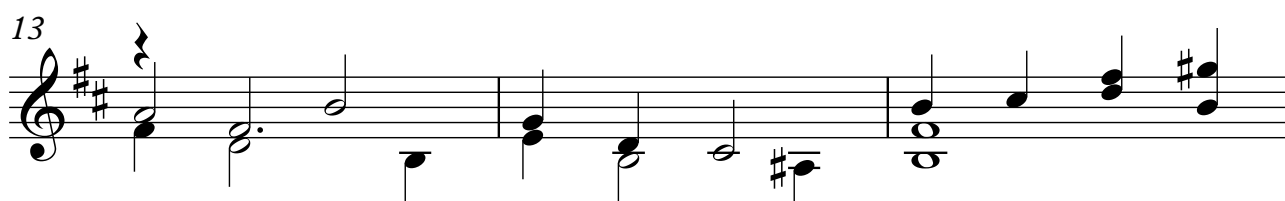
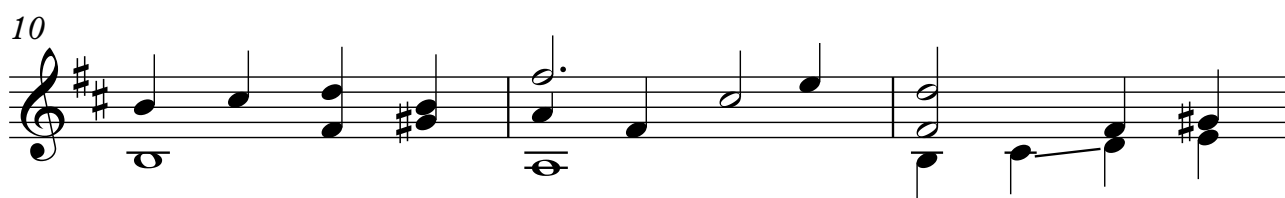
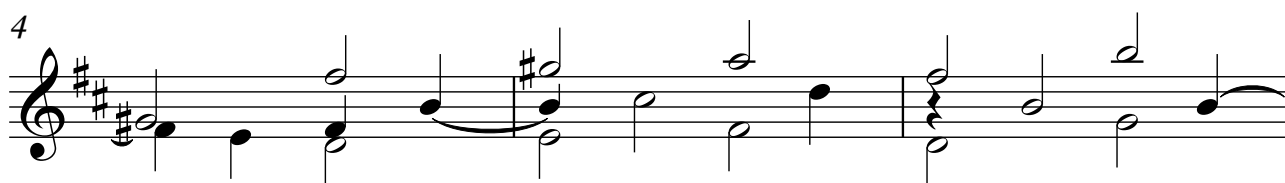
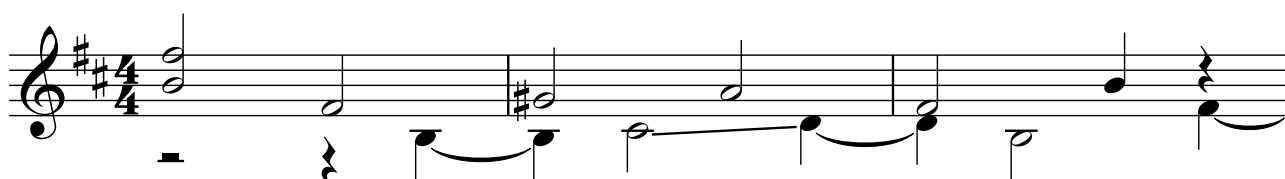

2

16 7

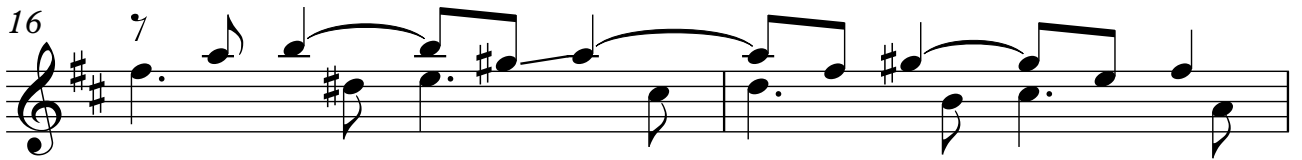

18

21

24

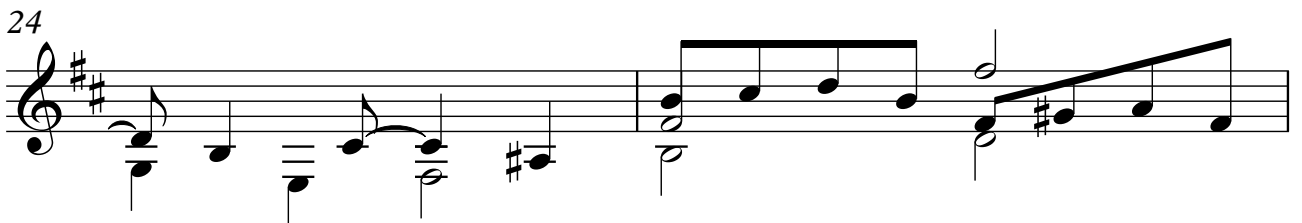

26

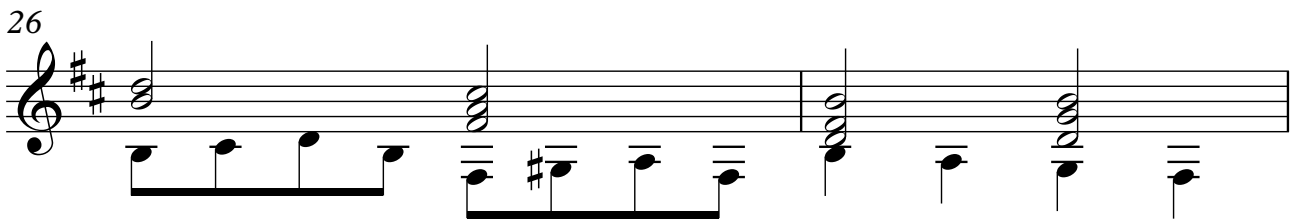

28

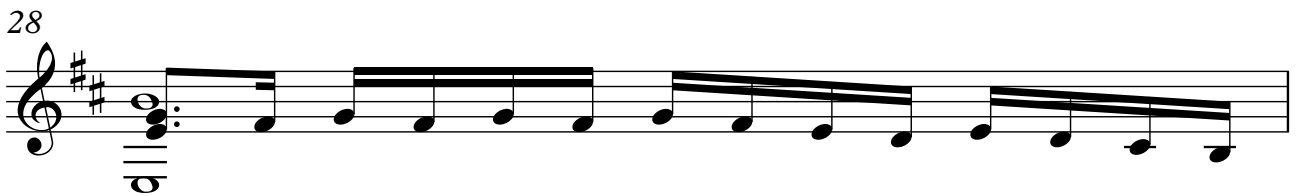

29

