

OPUS - 8

OPERN REVUE - N° 1

Lucrecia Borgia (Donizetti)

ARMONIZADO POR LUIS ALVAREZ

KASPAR MERZ

♩ = 80

Alegreto moderato

♩ = 120

2
16

19

22

25

28

$\text{♩} = 160$
Vivace

31

34

37

40

♩ = 120

Piu Moderato

43

46

49

52

55

4

58

62

64

66

69

71

73

75

77

79

81

83

85

87

6
89

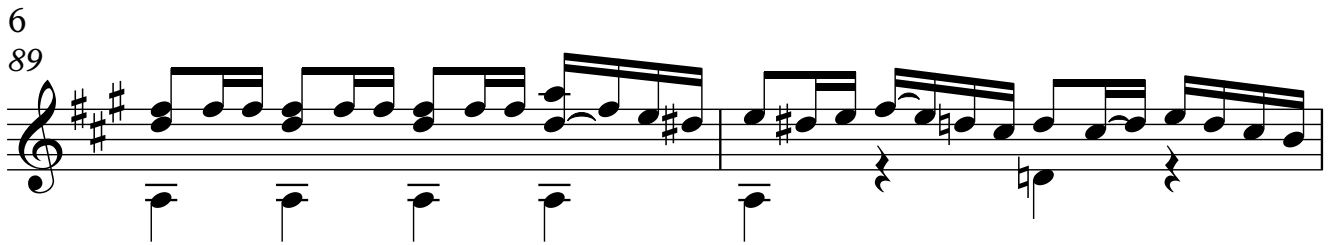

91

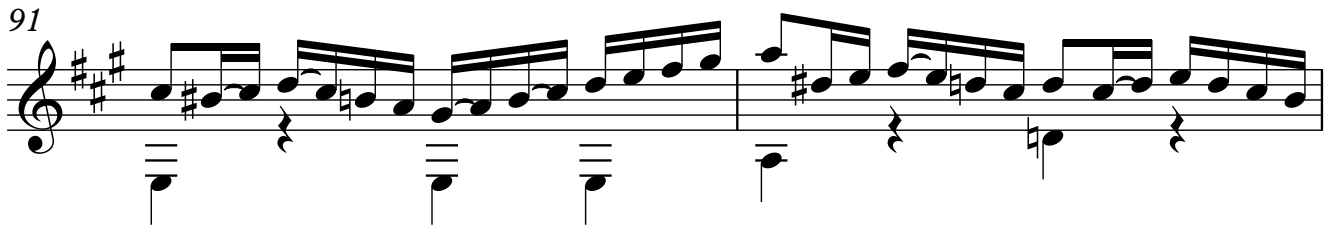

93

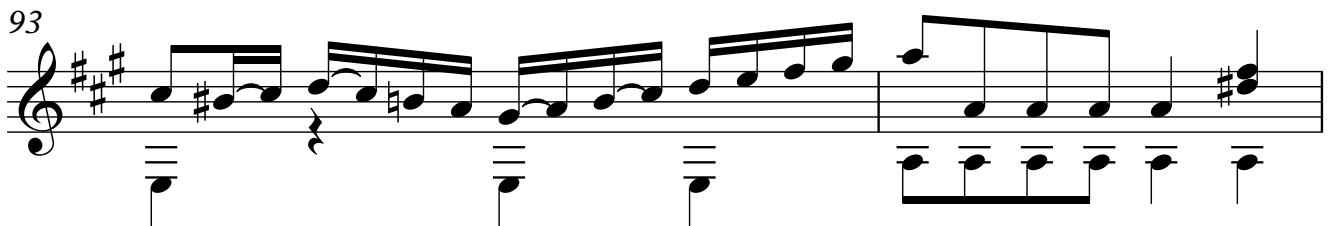

95

Vivace

♩ = 180

98

101

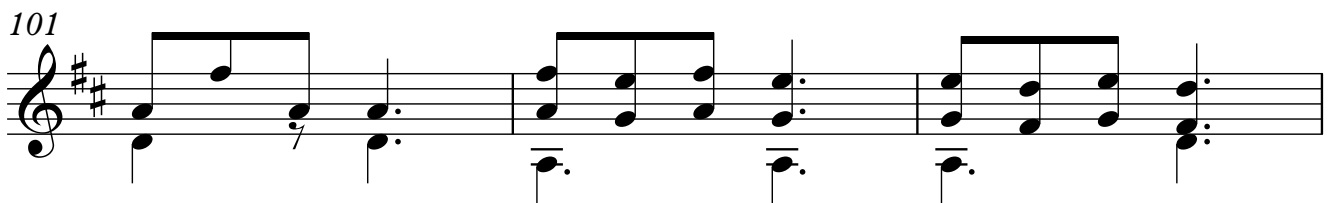

104

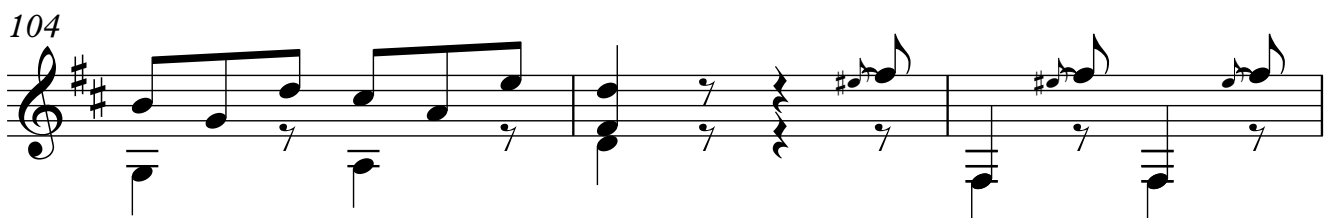

107

110

113

116

119

122

125

128

131

134

137

140

143

146

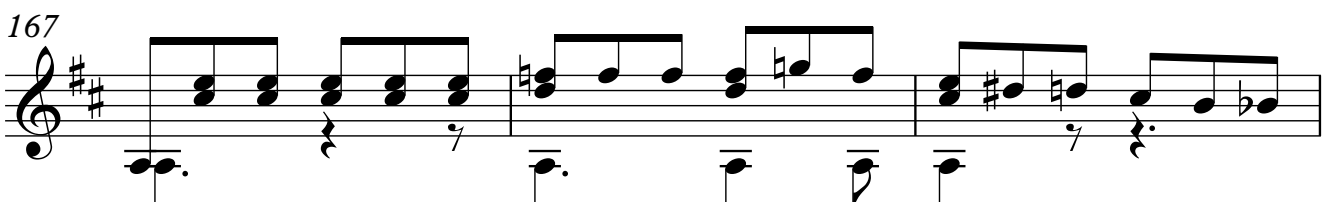
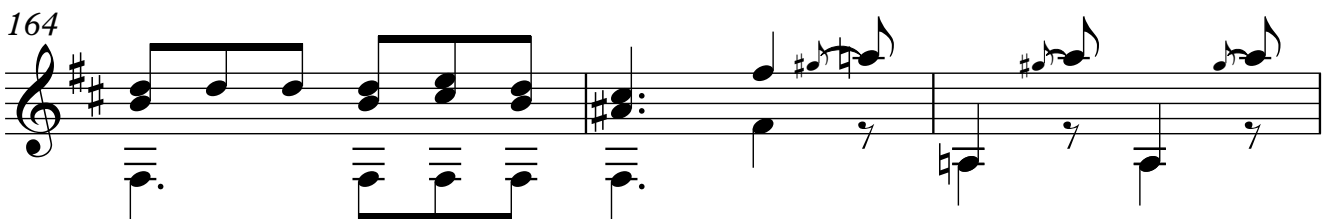
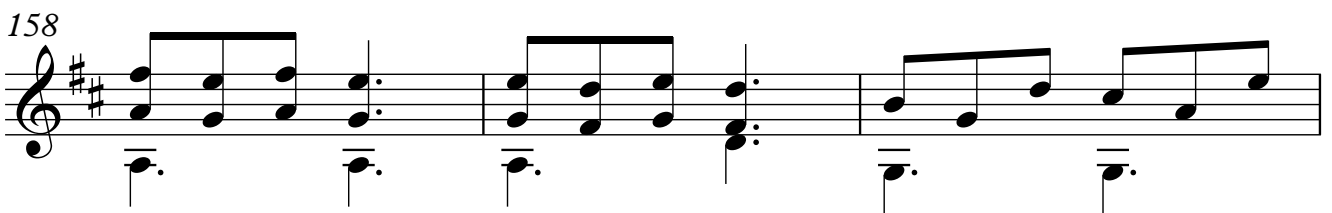
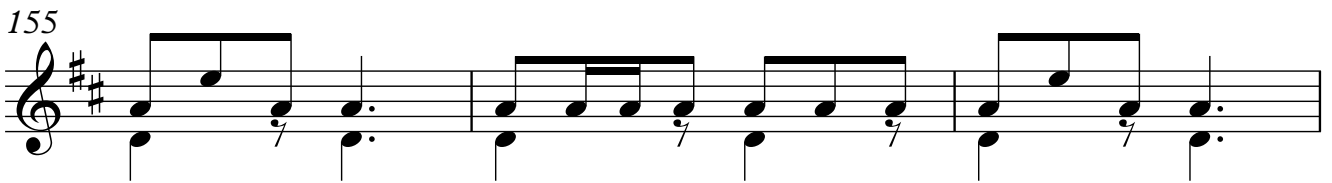
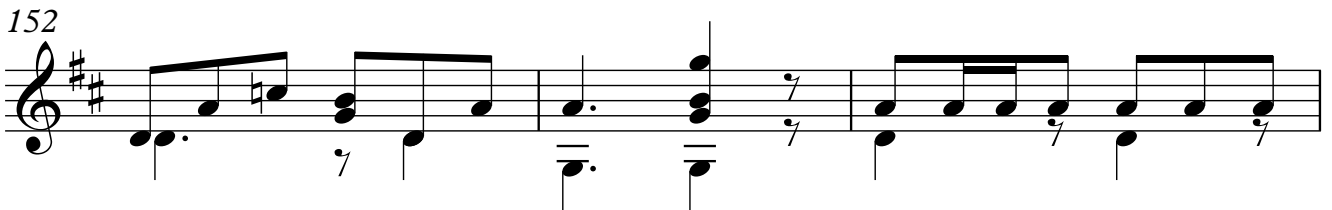
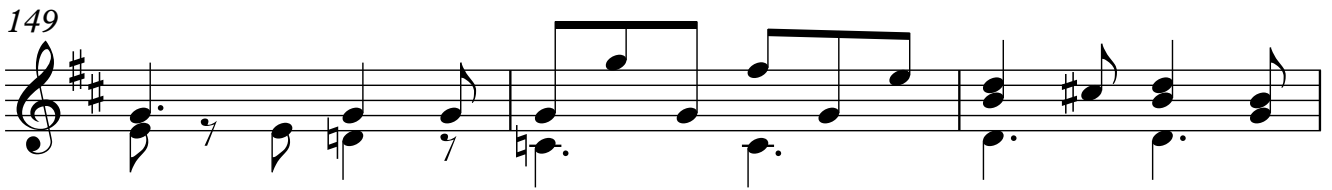

170

173

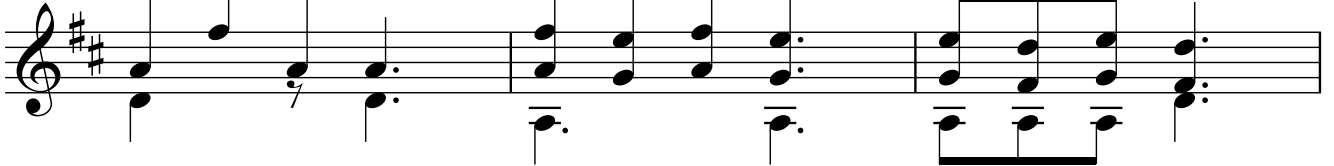

176

179

$\text{♩} = 100$
Piu moderato

182

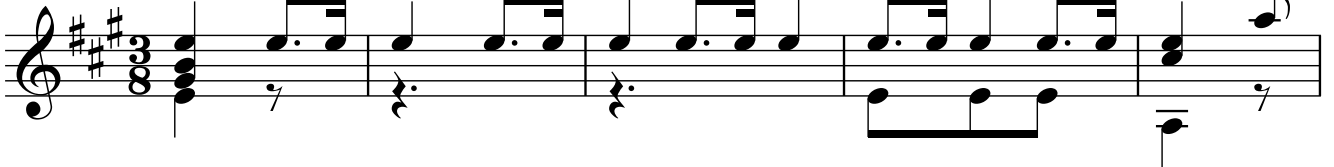

187

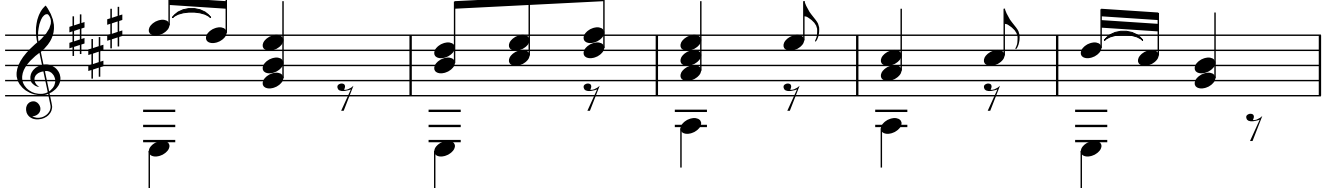

192

197

202

207

212

217

222

227

12

232

237

242

247

253

259

264

♩ = 220

Alegro vivace

269

273

277

281

285

289

293

14

297

301

305

309

312

314

316

318

Alegreto

♩ = 140

321

324

327

330

333

336

16

339

342

345

348

351

354

357

360

363

366

369

372

375

378

18

381

384

387

390

393

396

399

402

405

408

411

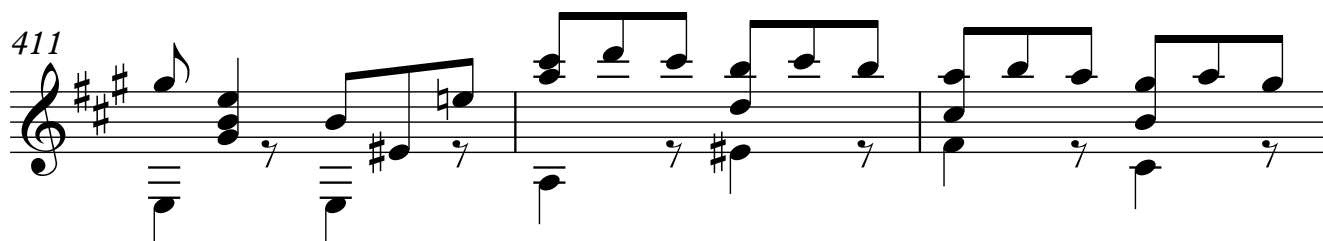

414

417

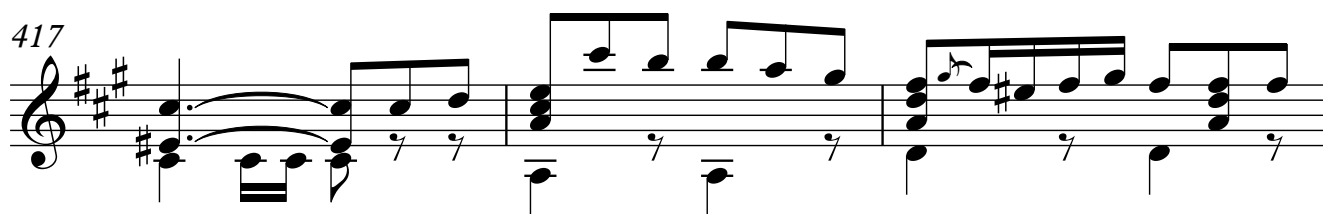

420

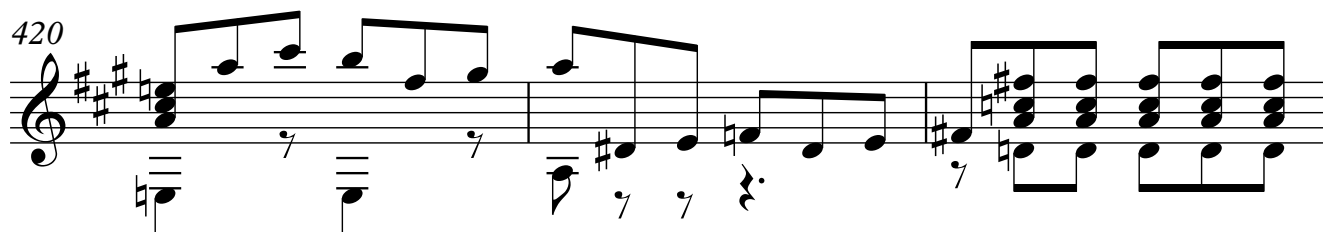

20

423

426

429

432

435

438

441

444

447

450

453

456

22

459

462

465

468

471

474

477

480

483

486

489

492