4° Mus. pr. 41335 (1

2. Mus 17

LITIGIOSA DIGITORUM UNIO

Id est:

Præambula duo Organica cum Fugis, exornat

variis figuris, Syncopationibus tonisque chromaticis,
facili tamen methodo,
composita
à

R: P: Placido Metsch O: S: Benedicti in Excempto Monaster
Rothensi ad SS: Marinum et Anianum propè Öenum profess

Pars. I.

Exc: Vitus Balth: Henning Norimbergæ.
[1759]

No 317.

Original: Erzabtei Beuron

A

Præambulum

pedale

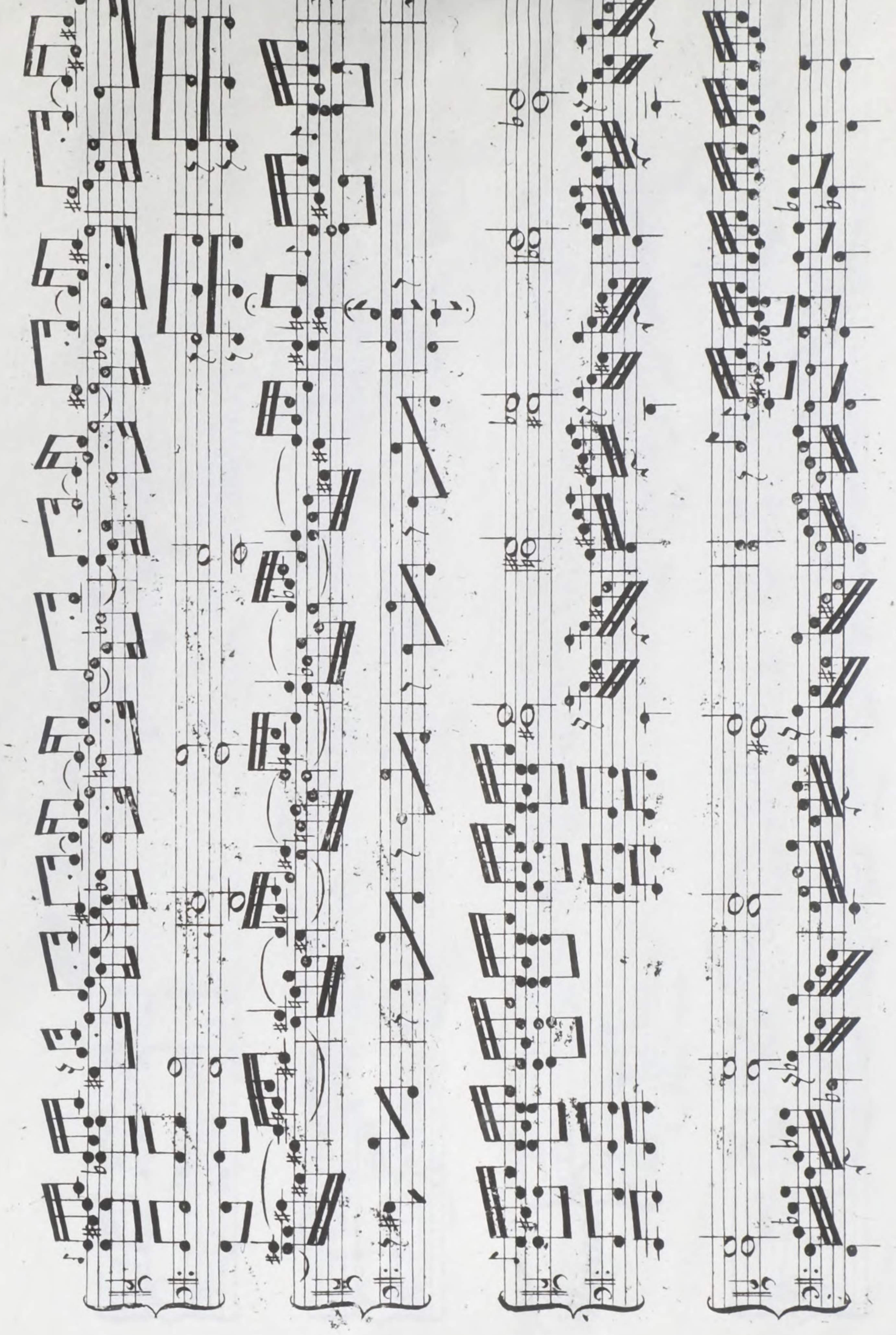

Fuga

Moderato

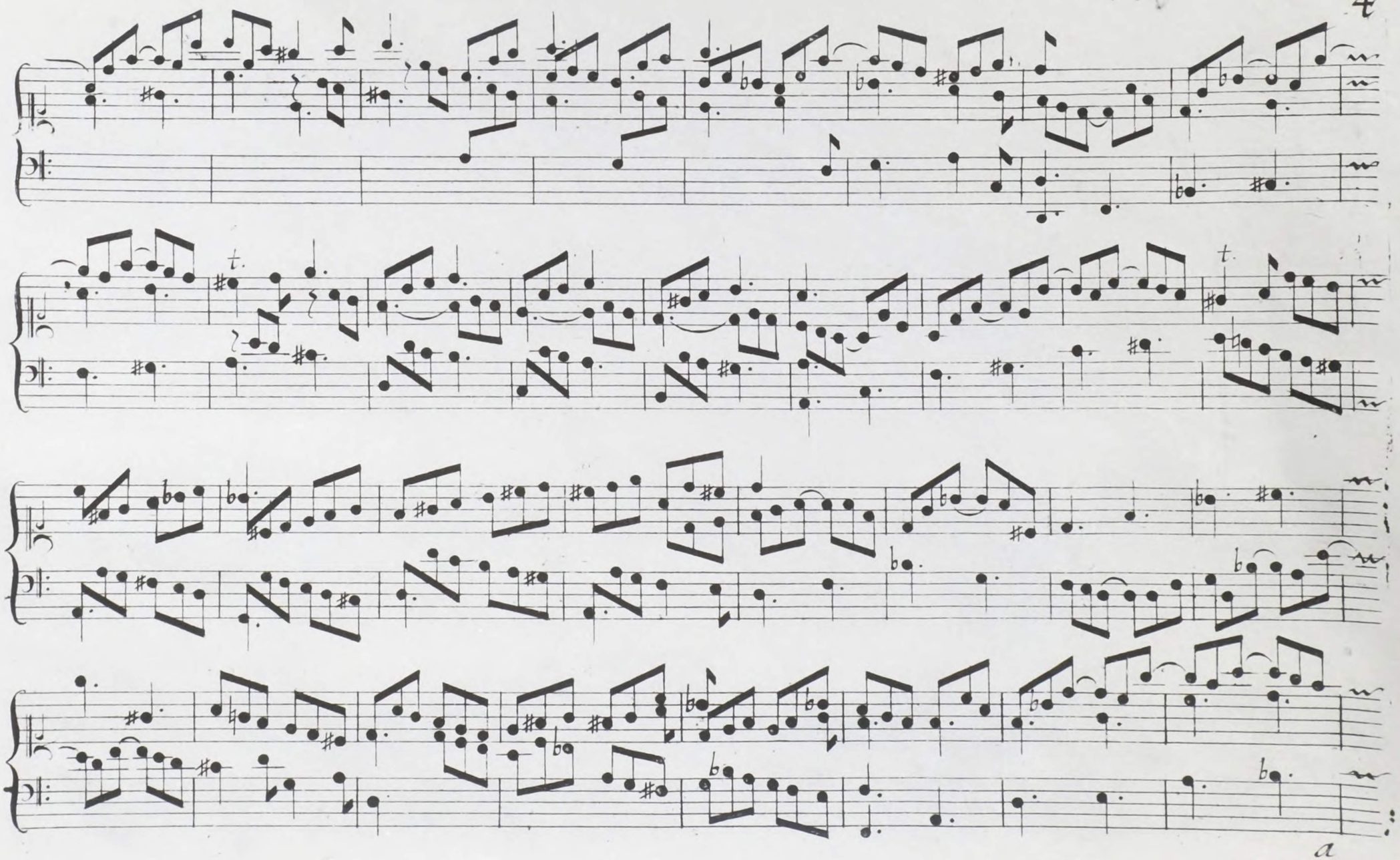
t.
t.
a

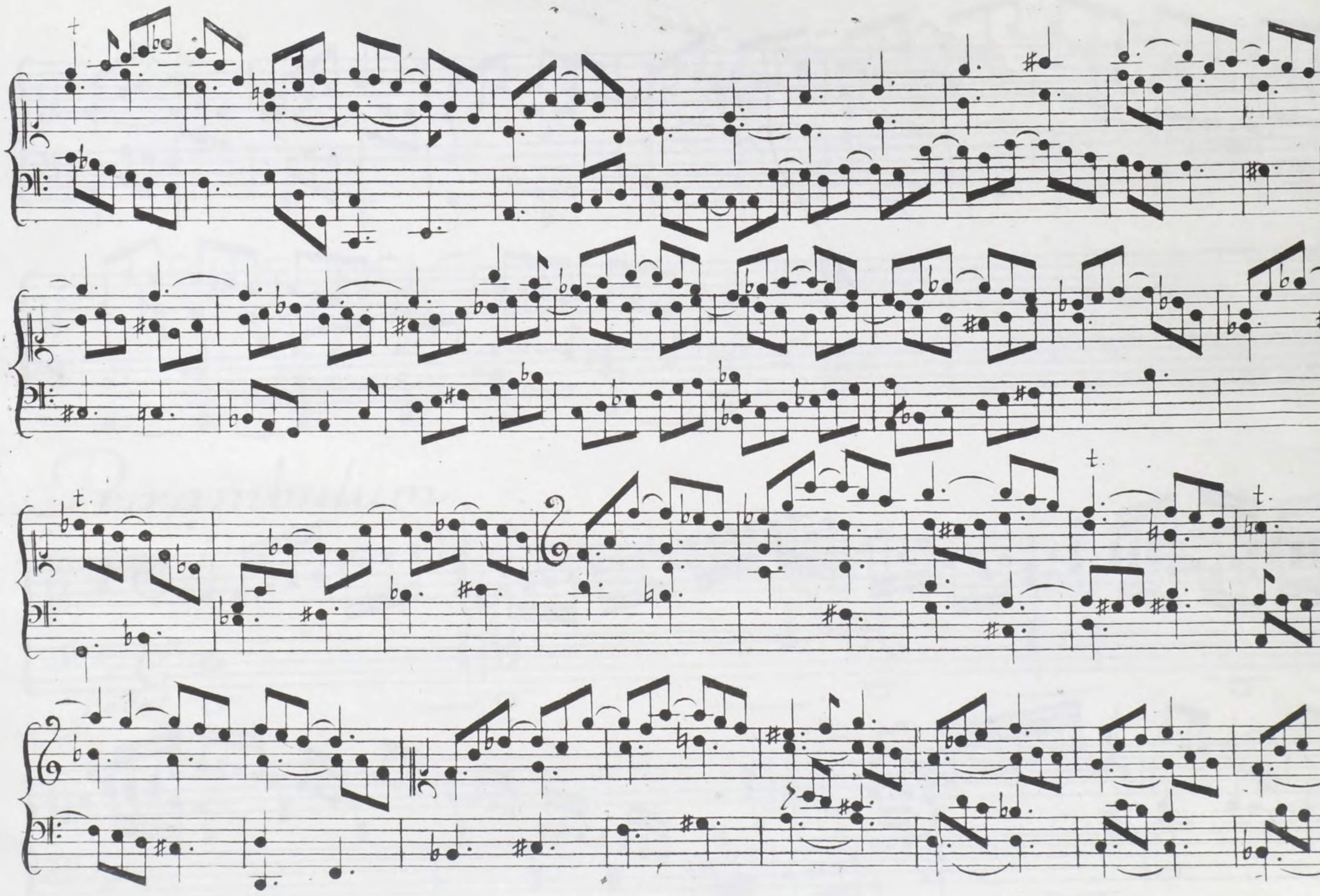

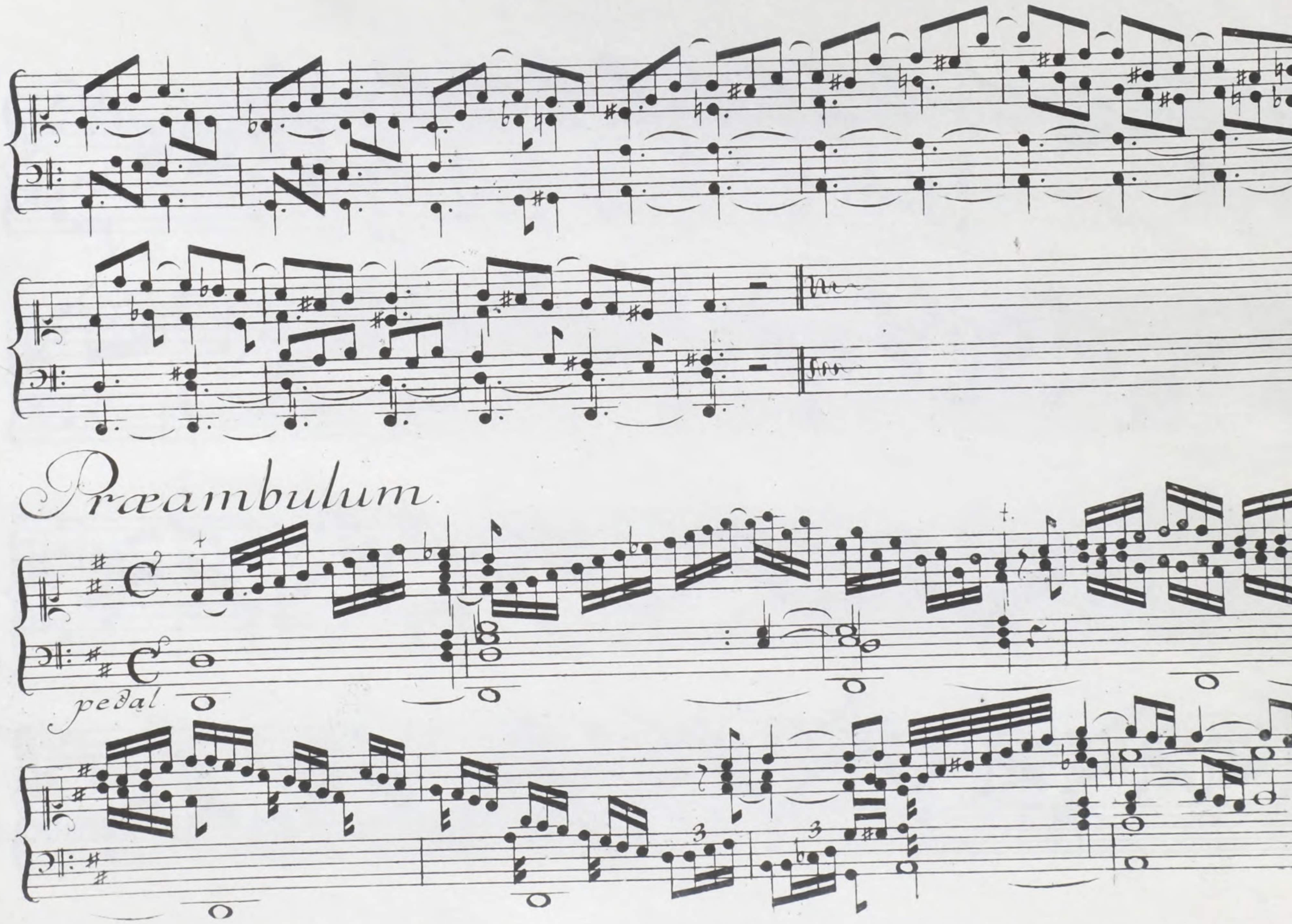
Præambulum.
pedal

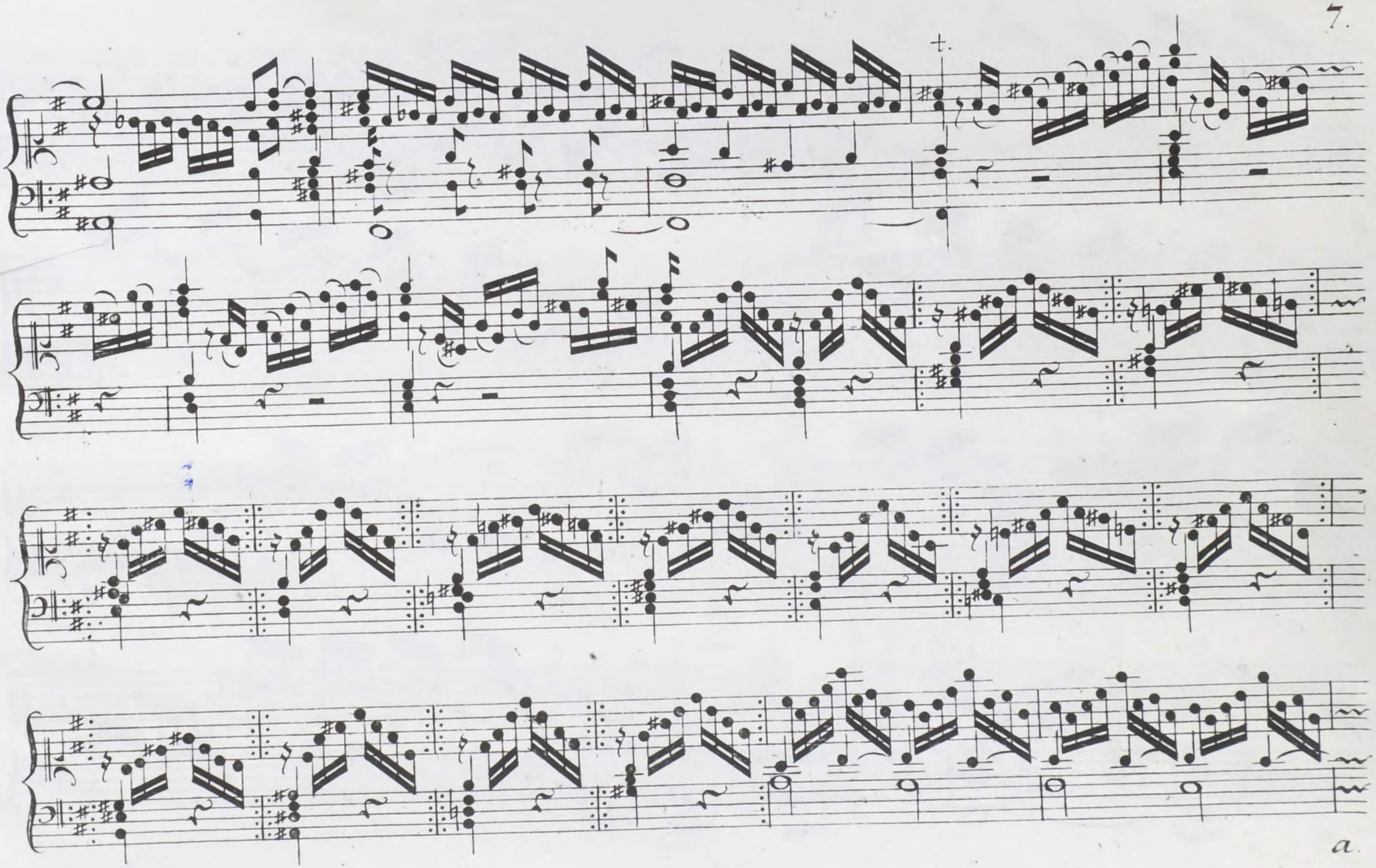
t.
a.

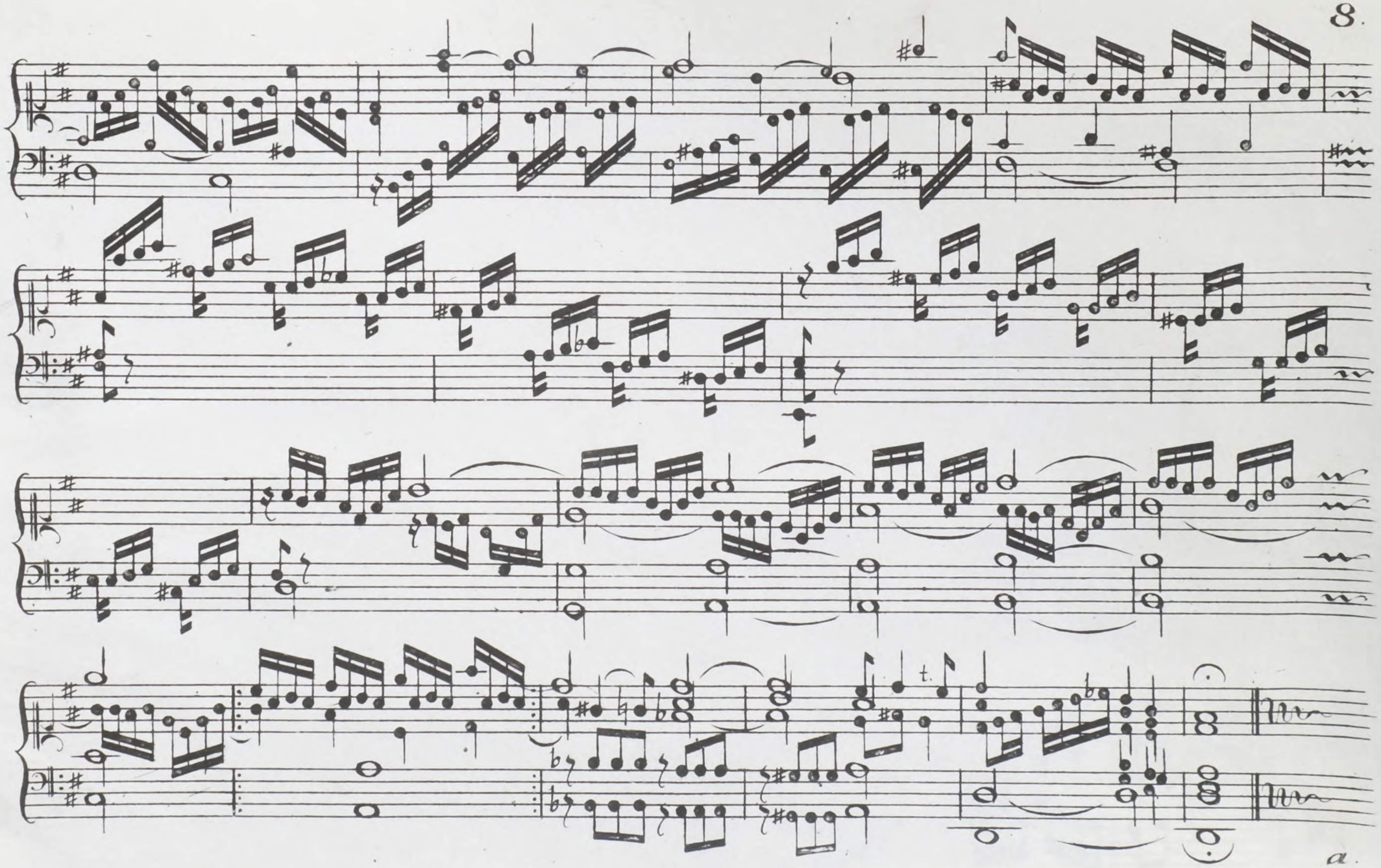
t.

Fuga.

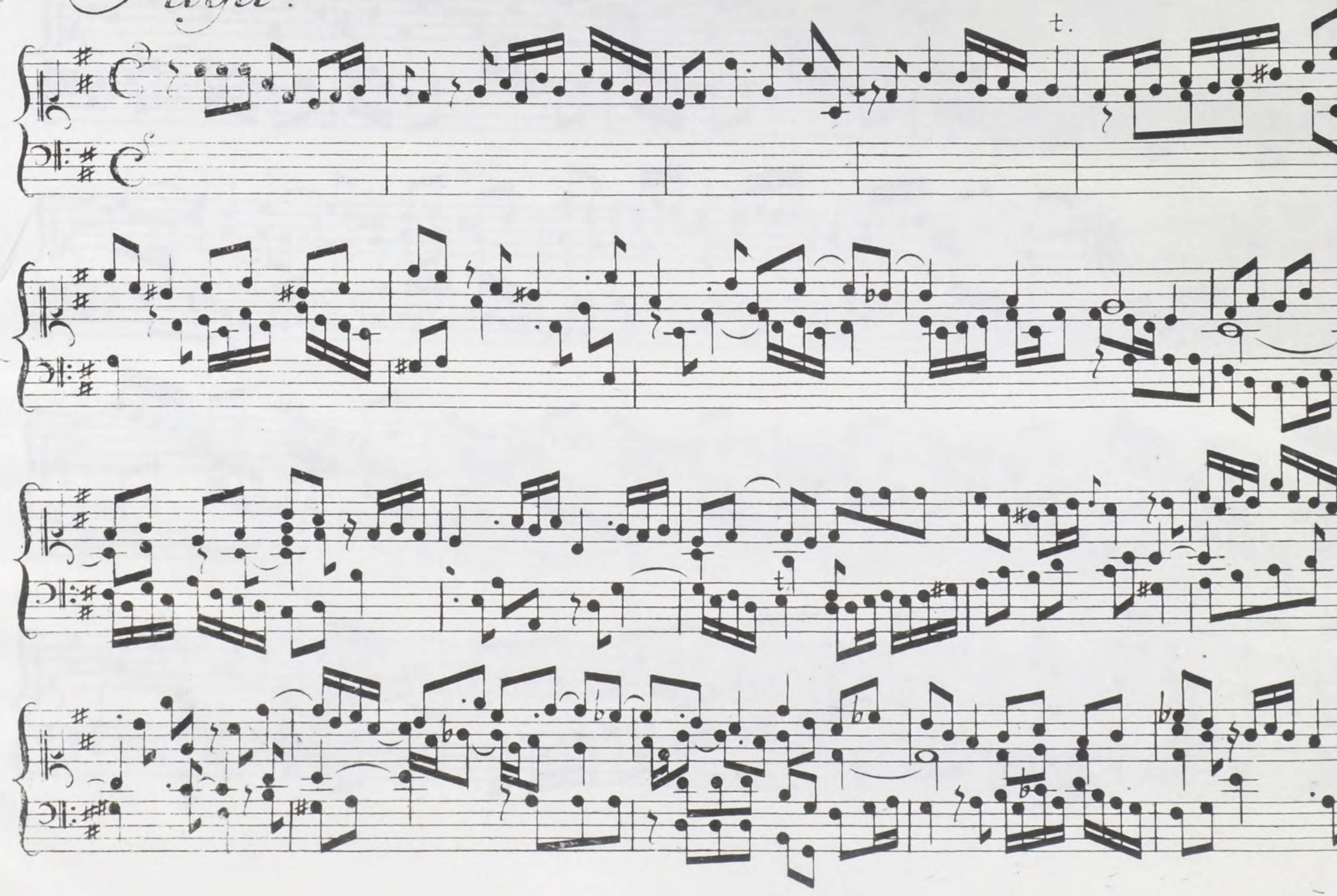

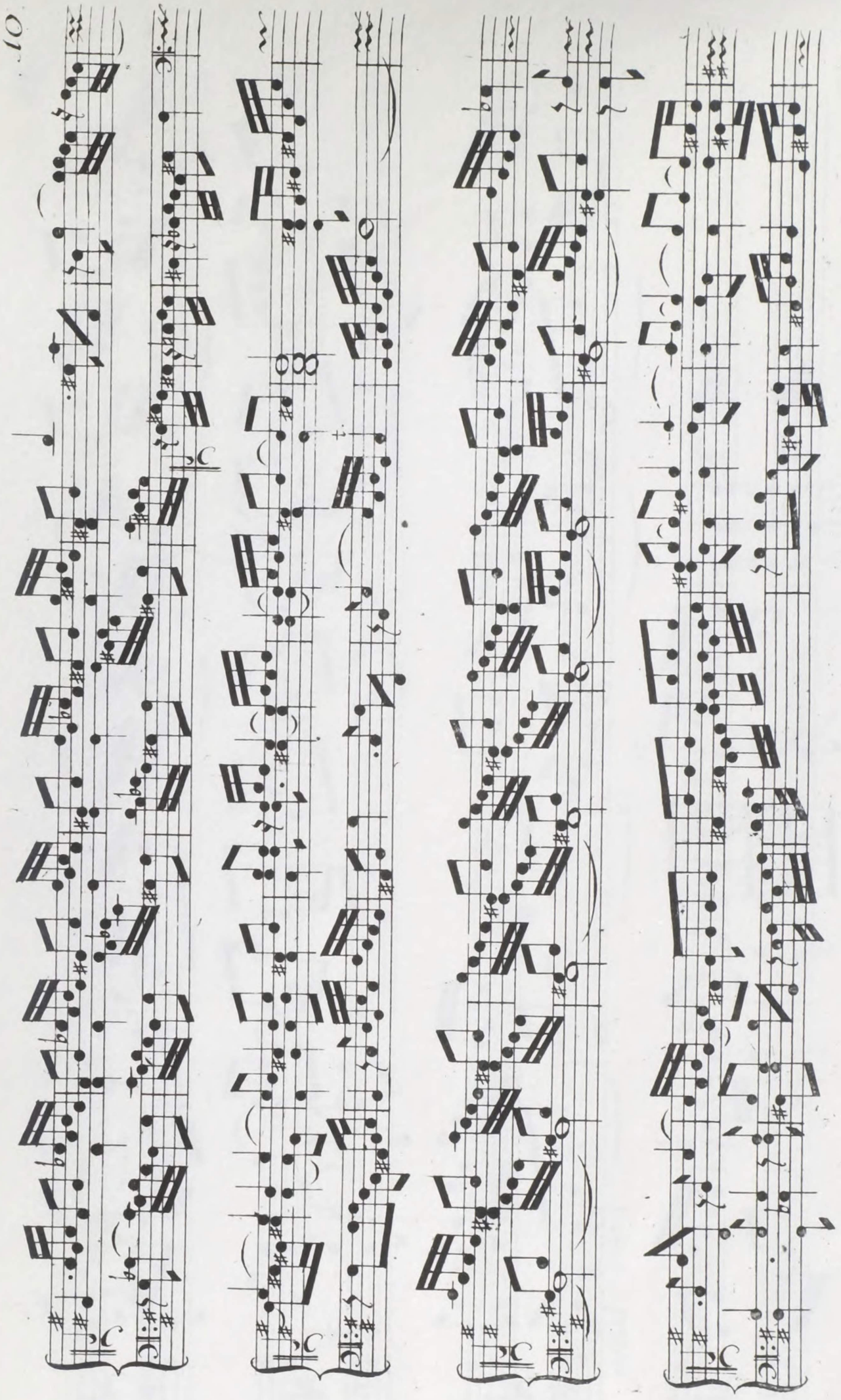

pedal