Herrn Dr. Franz Liszt.

Ballade

(Gis moll)

für

Clavier

componirt von

M. Meyer-Olbersleben.

Op. 9. Pr. 2 Mk.

Eigenthum des Verlegers für alle Länder.

FRITZ SCHUBERTH
HAMBURG.

New York,
G. Schirmer.

London,
Ent. Stat. Hall.

Lith. Anst. v. C. G. Röder, Leipzig.

BALLADE.

Langsam und breit.

M. Meyer-Olbersleben, Op. 9.

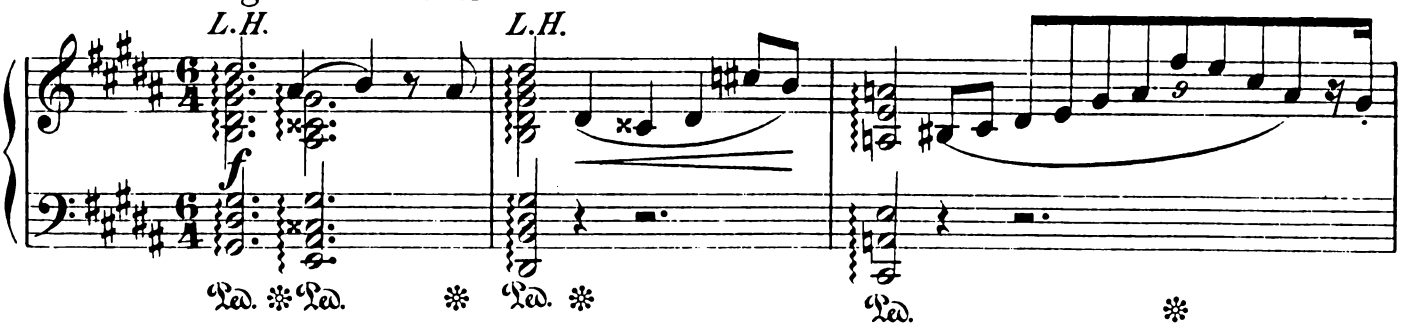

Leidenschaftlich bewegt.

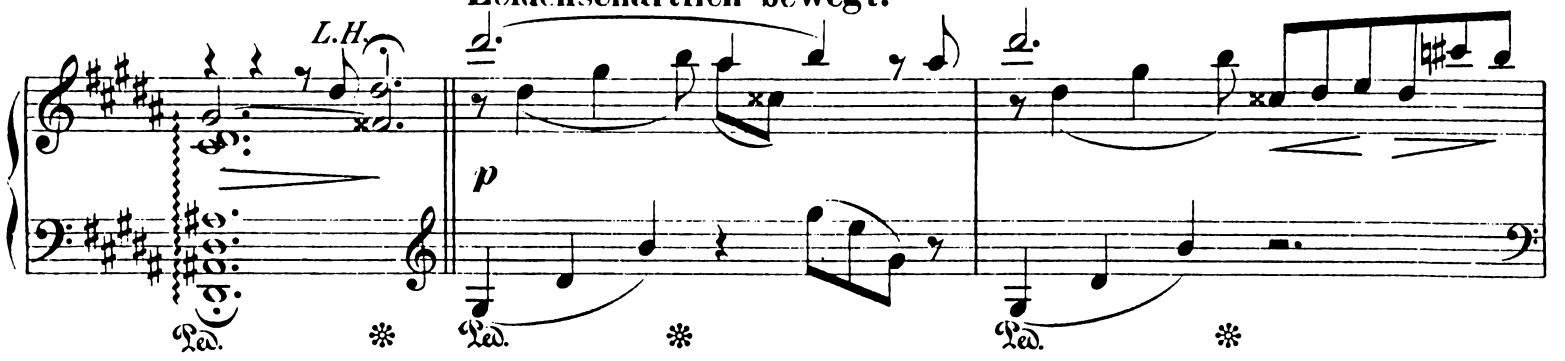

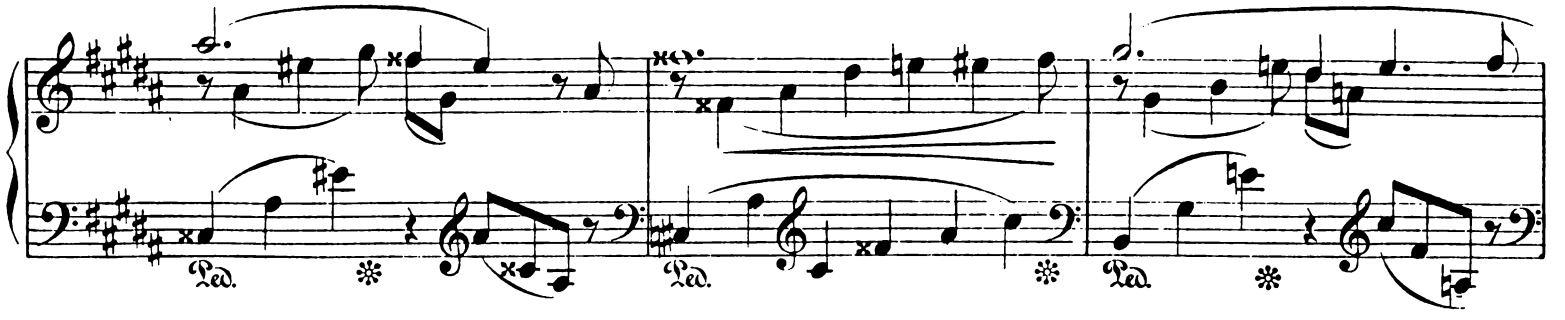

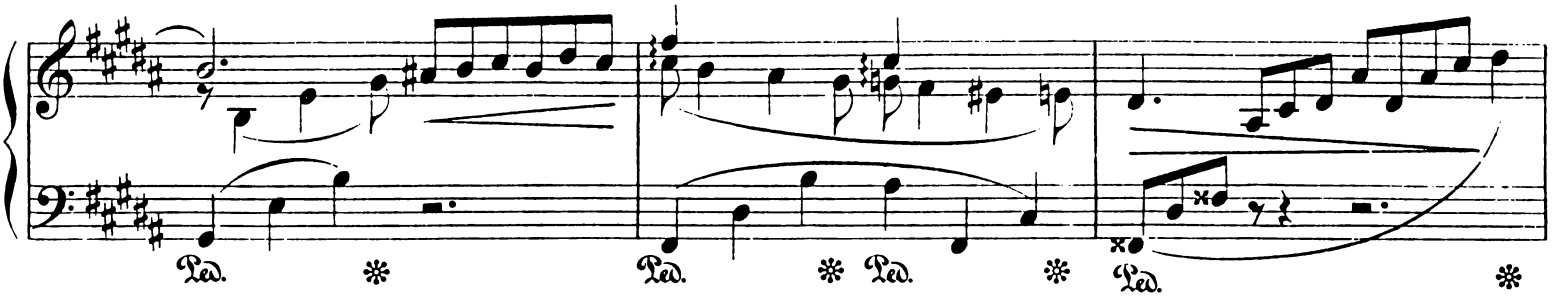

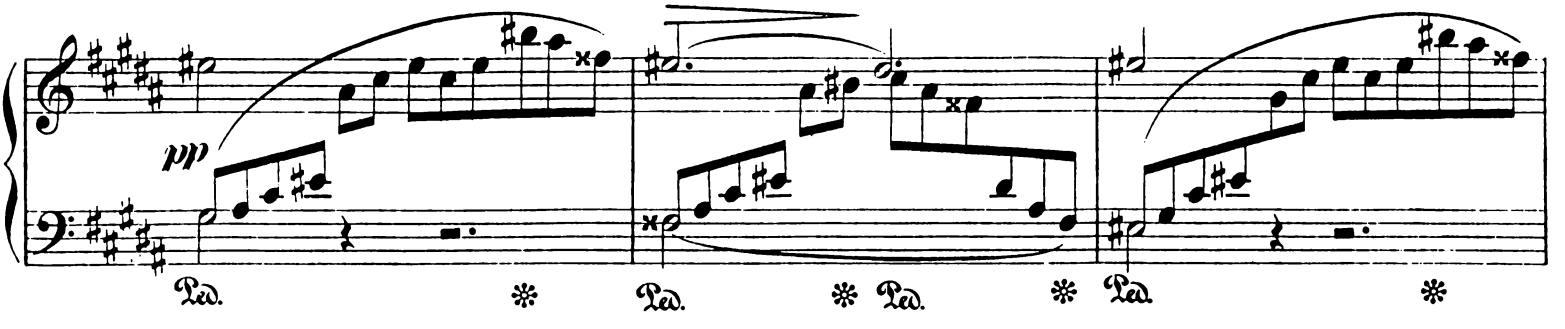

Stich und Druck der Röder'schen Officin in Leipzig.

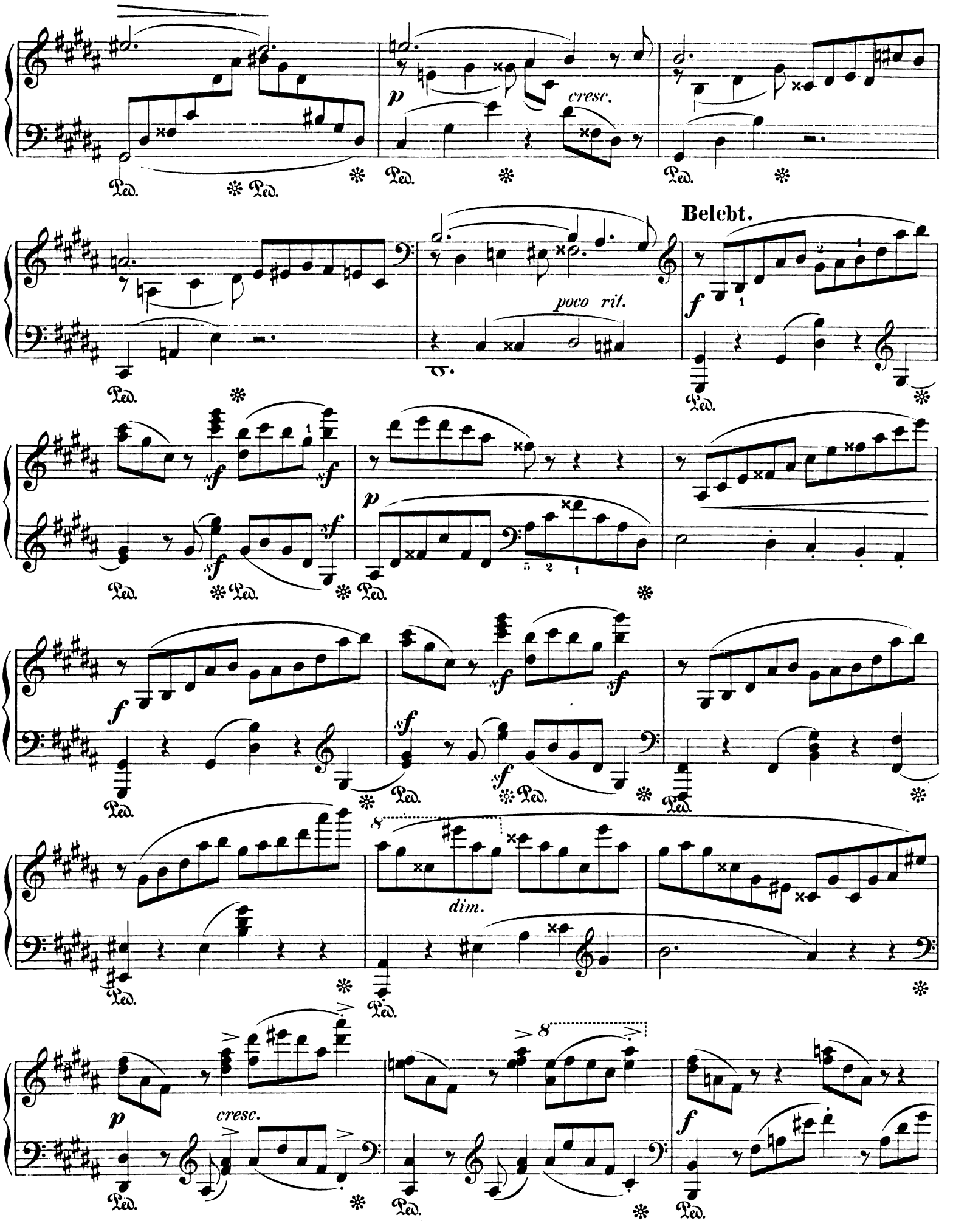
Belebt.
cresc.
poco rit.
dim.
cresc.

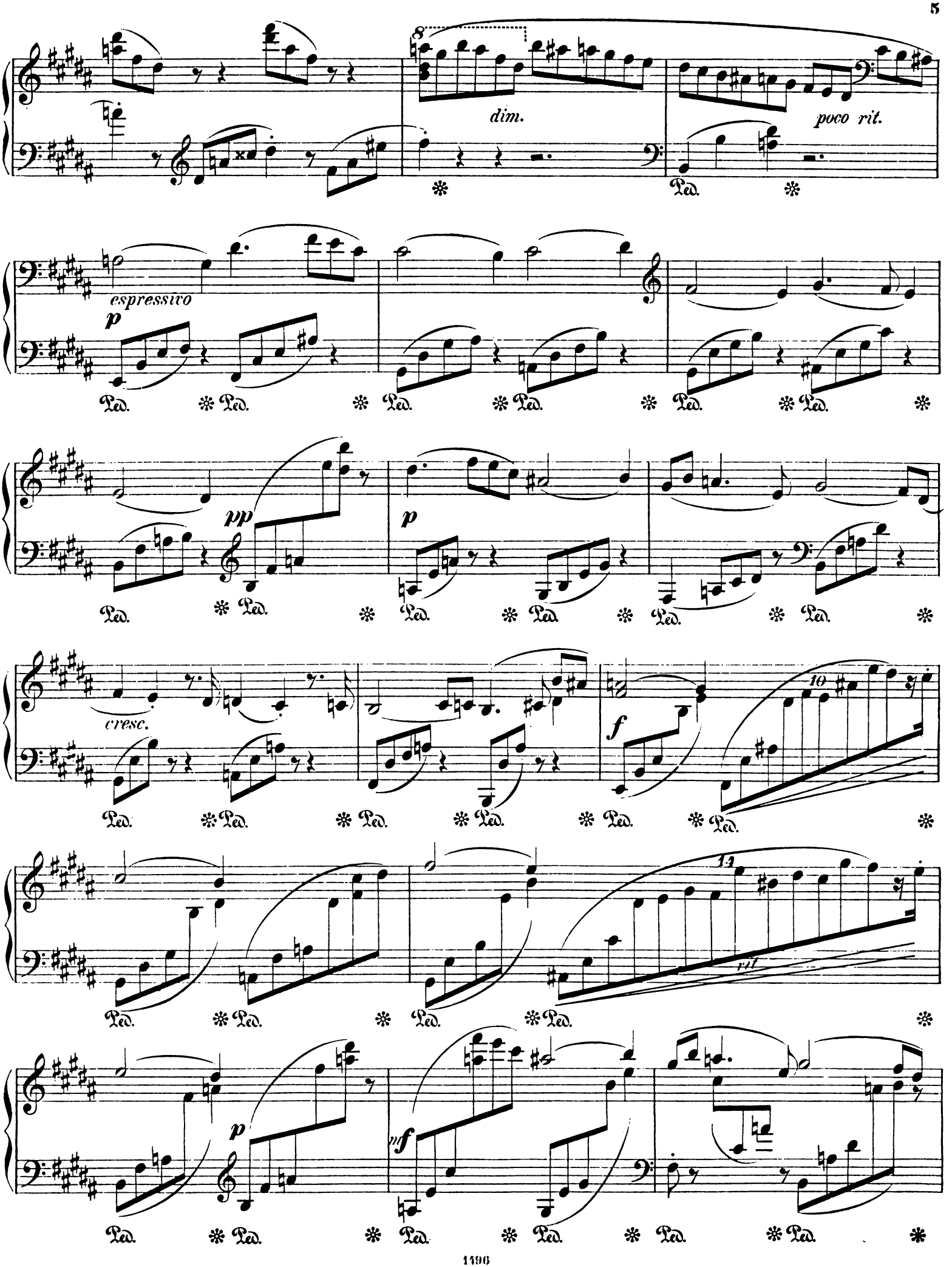
dim.
poco rit.
espressivo
p
pp
p
cresc.
f
10
11
rit.
p
mf

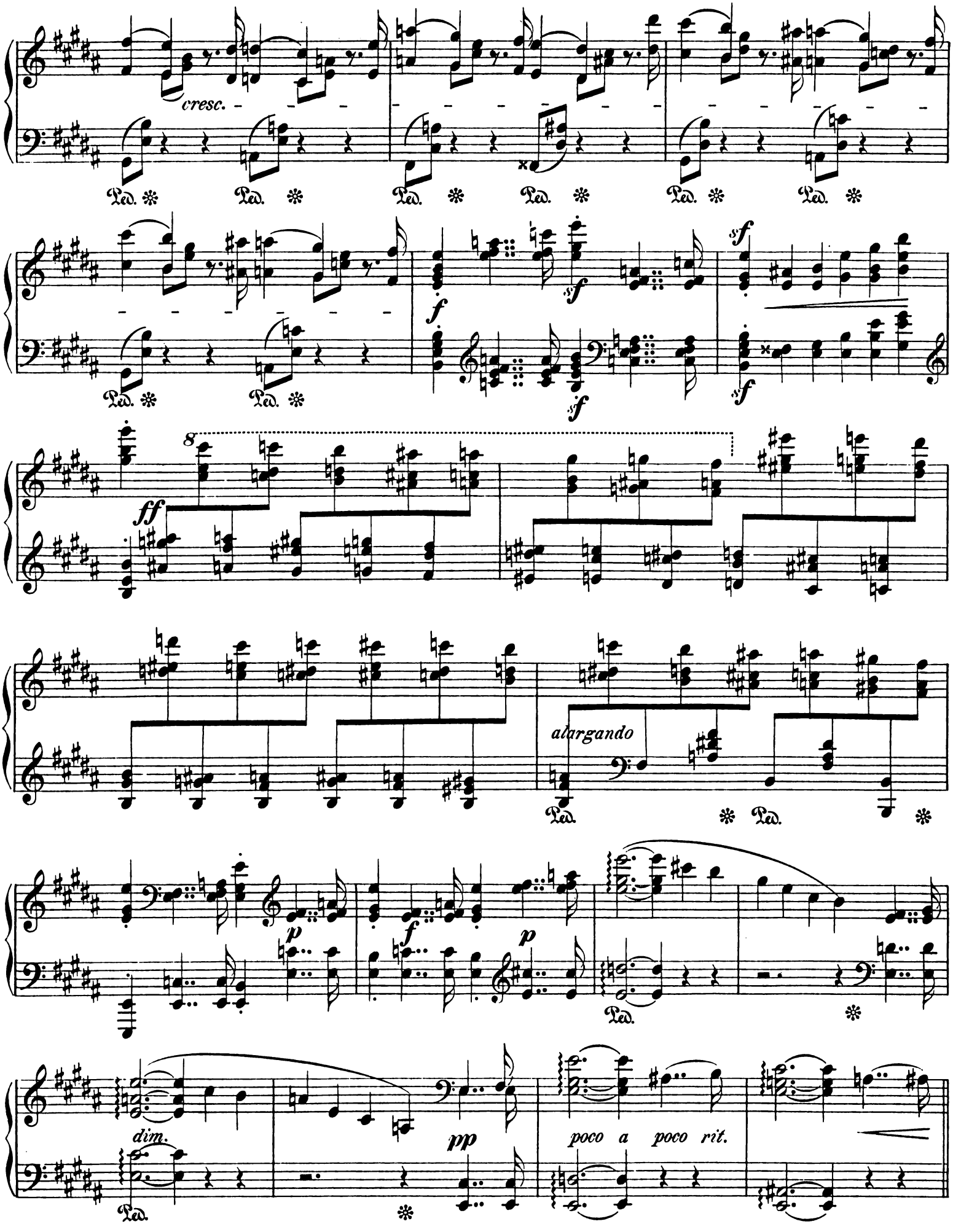
cresc.
Ped.
f
sf
ff
8
alargando
p
dim.
pp
poco a poco rit.

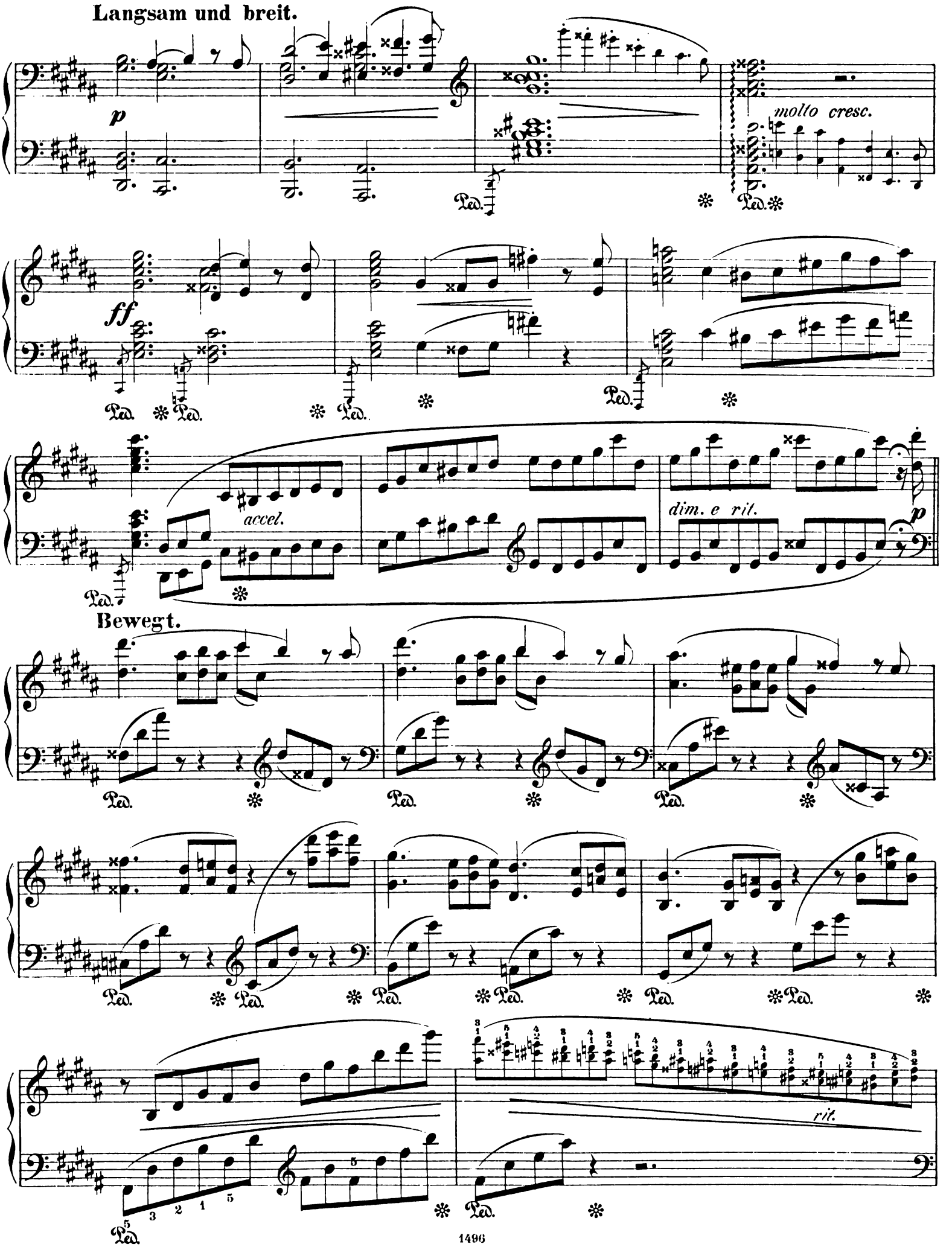
Langsam und breit.
p
molto cresc.
ff
accel.
dim. e rit.
p
Bewegt.
rit.

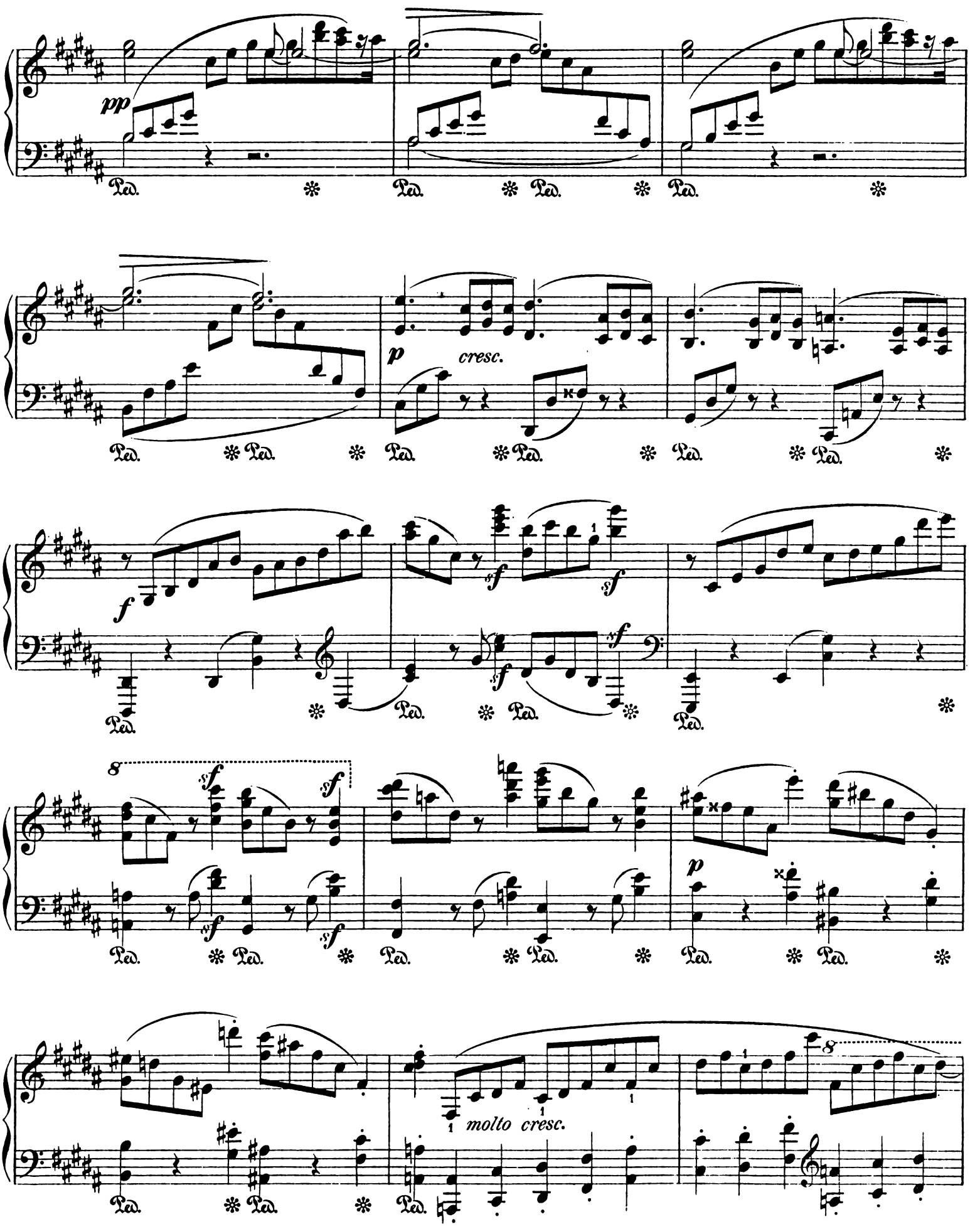
pp
Ped.
p
cresc.
f
sf
molto cresc.

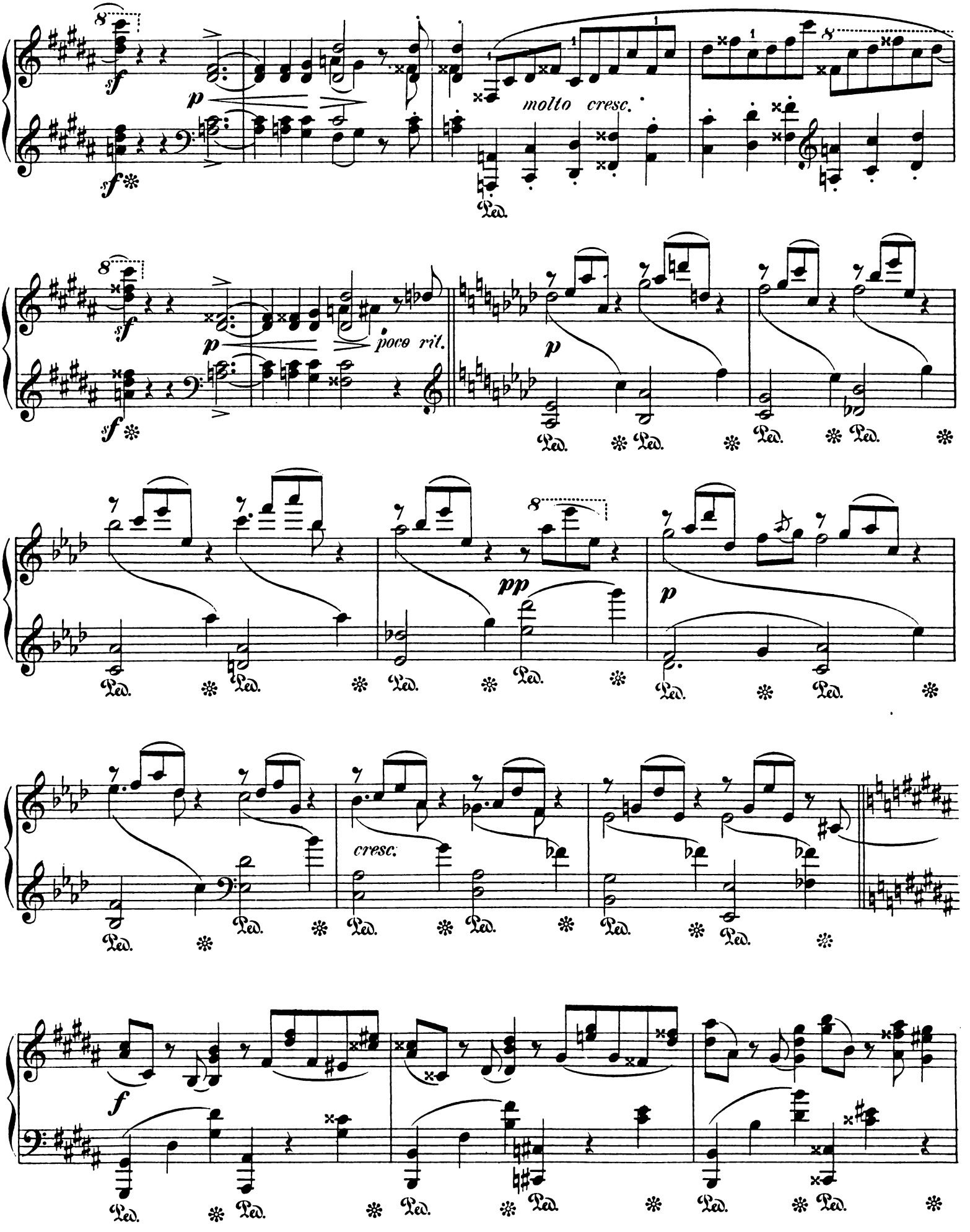
molto cresc.
poco rit.
cresc.

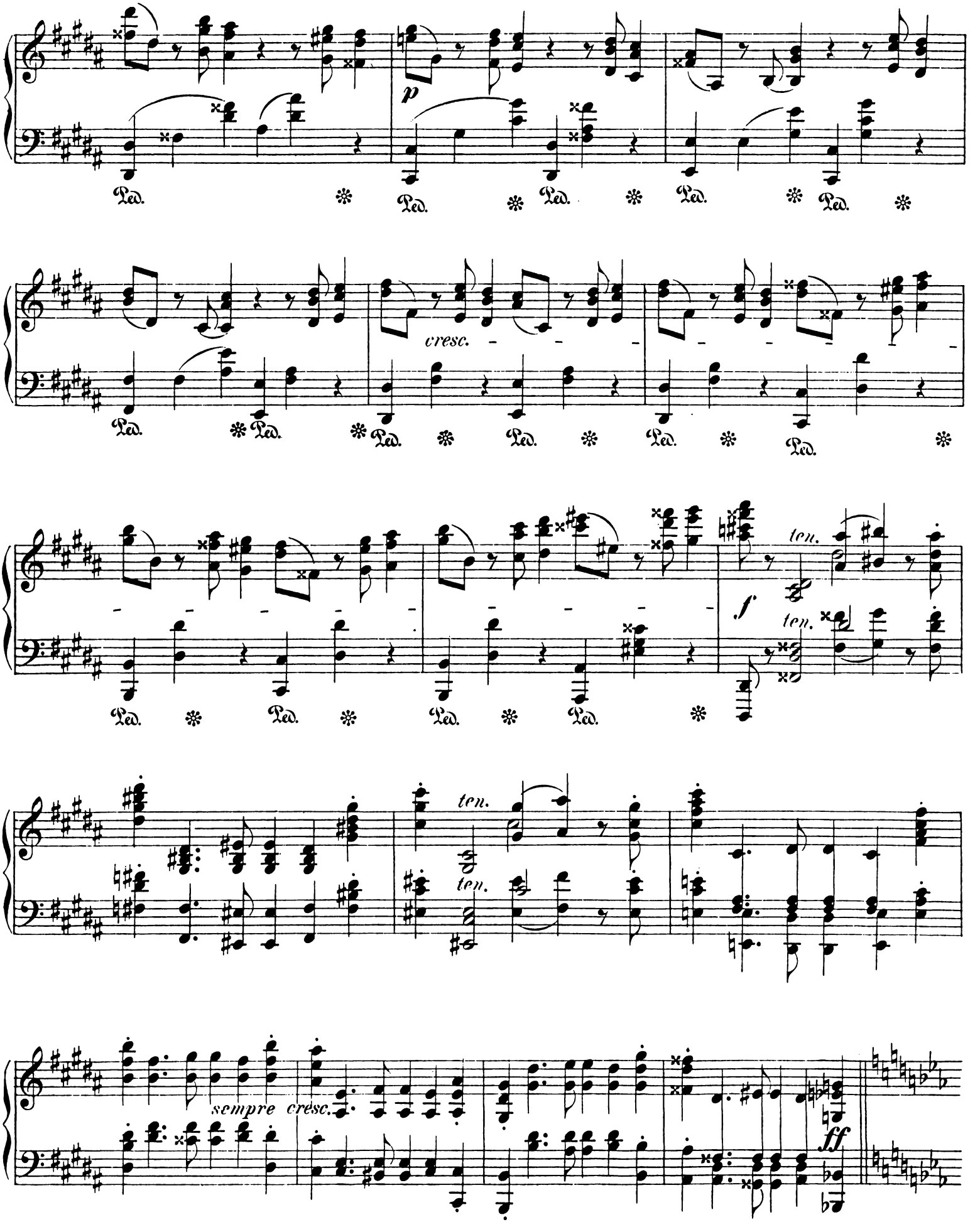
Ped.
p
cresc.
ten.
f
sempre cresc.
ff

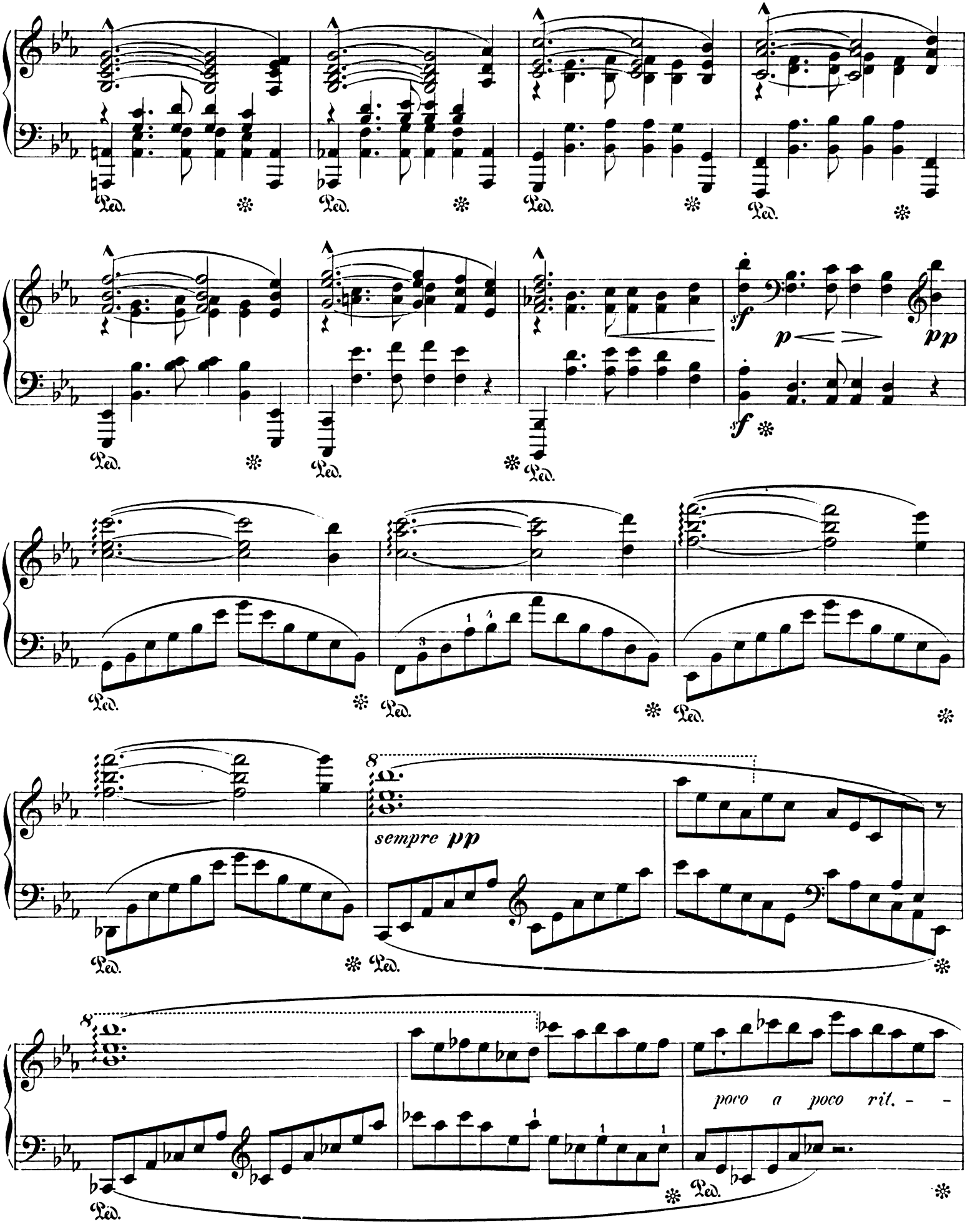
Ped.
sf
p
pp
sempre pp
poco a poco rit. - -

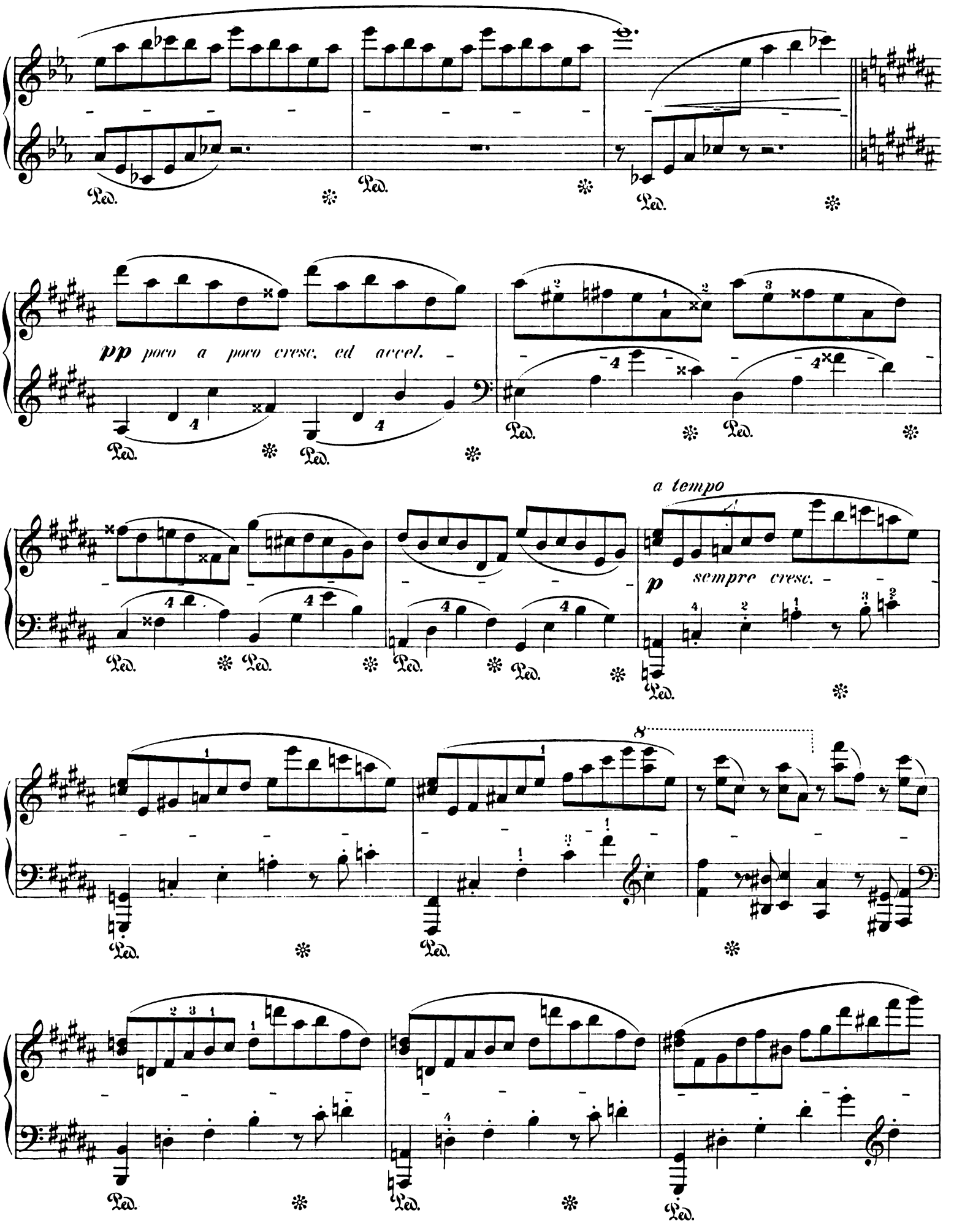
pp poco a poco cresc. ed accel.
a tempo
p sempre cresc.
8
Ped.

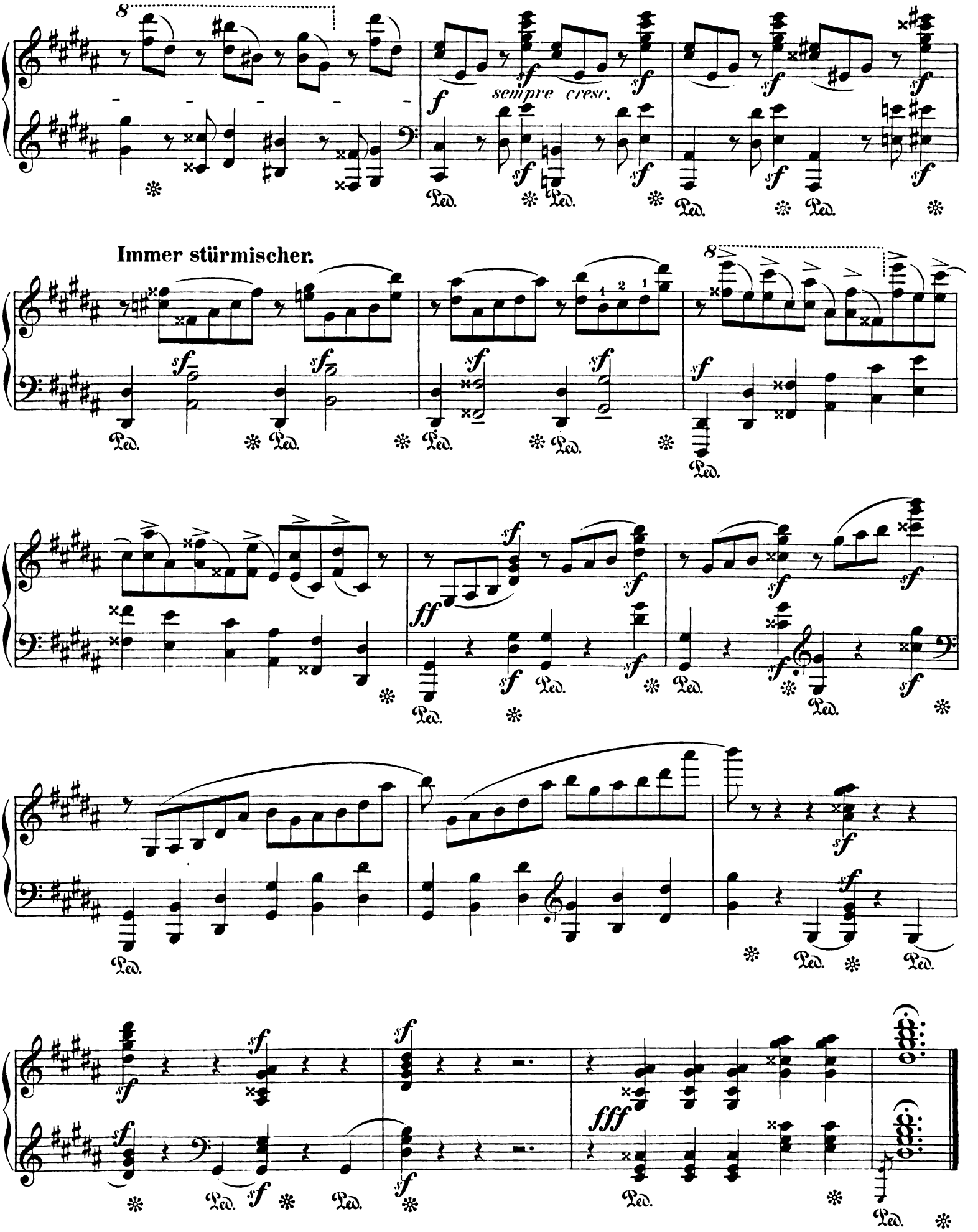
sempre cresc.
Immer stürmischer.