

1-60. no 76

*A Madame L. LODDÉ*

*Op. 133.*

*Pr. 6<sup>f</sup>*

PARIS,  
Alphonse LEDUC, Editeur, 3, Rue de Grammont.  
*Propriété réservée p<sup>r</sup> tous Pays.*  
*Imp. Beclous, Paris.*

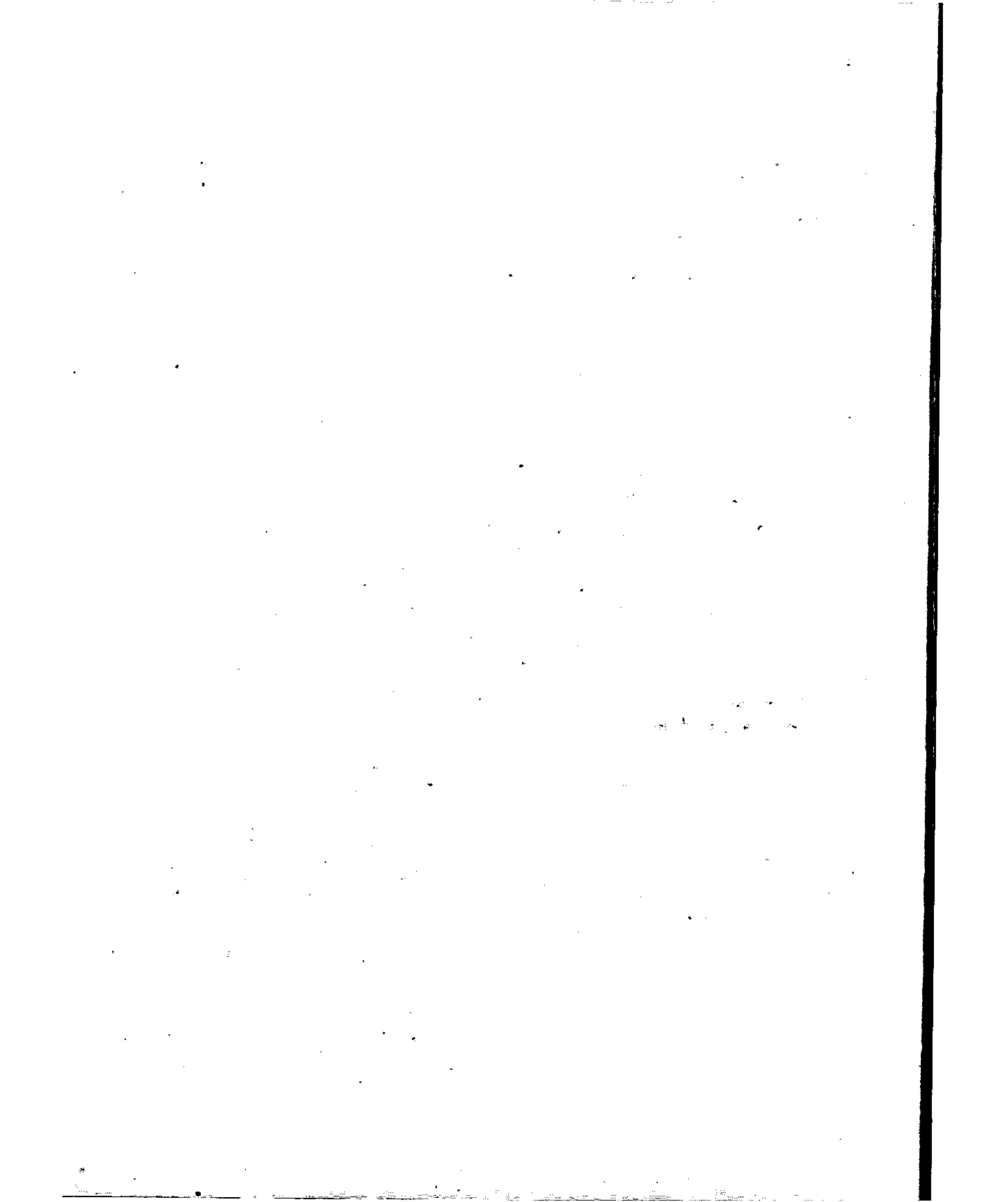

*A Madame L. LODDÉ*

*Op. 133.*

*Pr. 6<sup>f</sup>*

PARIS,  
Alphonse LEDUC, Editeur, 3 Rue de Grammont  
*Propriété réservée p. tous Pays.  
Im. Bachelin-Lesclapart.*

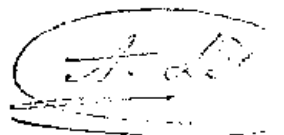

Page 291 of 291

# UNE FLEUR

MAZURKA.

GEORGES MICHEUZ

Op. 133.

Moderato.

INTRODUCTION.

Continuation of the introduction, showing the first system of four measures. The dynamics range from forte (*f*) to piano (*p*). The notation includes various note values and rests.

MAZURKA.

Ped. \*

Ped. \*

Ped. \*

**TRIO.**

*tr* *p staccato.* *f* *p staccato.*

Ped. \*

*f* *p staccato.* *f*

Ped. \* Ped. \*

*ff* *f*

Ped. \* Ped. \* Ped. \*

*p.* *p.*

Ped. \*

*f* *ff*

Ped. \* Ped. \*

8-7

*f* *pp* *f* *p rall. dim.*

*a Tempo.* *f risoluto.*

*p* *p* *f*

Ped. \* Ped. \*

*f* *f2*

Ped. \*

**CODA.**
