

PILZER

FOR VIOLIN AND PIANO

- ORIENTALE.....\$.60
- NOVELETTE......50
- BERCEUSE, Orig. Edition in Gb Simplified " in G......50 (with Piano or Harp acc.)
- MEDITATION......50
- KOL NIDRE......60
- CAPRICE VALSE.....1.00
- LOVE SONG (Liebeslied)......65
- ETUDE, Op. 25, No. 2 (Chopin)......75

Violin
Andantino
Oriente
 MAXIMILIAN PILZER
Moderato

BURLEIGH

FOR VIOLIN AND PIANO

- PLANTATION SKETCHES, Op. 36
- No. 1. In Cotton Fields.....\$.40
 - No. 2. Pickaninnies......50
 - No. 3. A Log Cabin......40
 - No. 4. Uncle Rastus......40
 - No. 5. Mammy's Lullaby......40
 - No. 6. Minstrel......50

Violin
Allegretto
Minstrel
 CARL BURLEIGH, Op. 36, No. 6

Leopold Auer

THE FOLLOWING NUMBERS HAVE BEEN ISSUED UNDER THE EDITORIAL SUPERVISION OF LEOPOLD AUER

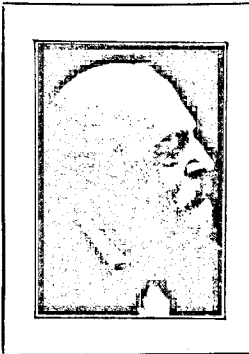

- Brahms, Op. 77, Violin Concerto (in D major) (C. F. Libr. No. 779).....\$2.00
 - Brahms, Original Cadenza by Leopold Auer (Violin Solo)......50
 - Bach, Six Sonatas (C. F. Libr. No. 788) (Violin Solo).....1.00
 - *Beethoven, Sonatas (C. F. Libr. No. 789).....2.00
 - *Brahms, Op. 78, Sonata (in G major) (C. F. Libr. No. 790).....1.50
 - *Brahms, Op. 100, Sonata (in A major) (C. F. Libr. No. 791).....1.50
 - *Brahms, Op. 108, Sonata (in D minor) (C. F. Libr. No. 792).....1.50
 - Beethoven, Op. 61, Concerto (C. F. Libr. No. 793)......50
 - Beethoven, Three Original Cadenzas by Leopold Auer (Violin Solo)......60
 - Mendelssohn, Op. 64, Concerto (C. F. Libr. No. 794)......50
 - Beethoven, Two Romances, Op. 40 and Op. 50 (C. F. Libr. No. 795)......50
 - Spohr, Op. 38, Concerto No. 7 (in E minor) (C. F. Libr. No. 709)......75
 - Spohr, Op. 55, Concerto No. 9 (in D minor) (C. F. Libr. No. 678)......75
 - *Beethoven, Op. 24, Sonata (in F major) (C. F. Libr. No. 833)......75
 - *Beethoven, Op. 47, Sonata (in A major) (C. F. Libr. No. 834)......75
- Piano parts to numbers marked thus * edited by Rudolph Ganz
- CONCERT TRANSCRIPTIONS ON EXTRACTS FROM BEETHOVEN'S "THE RUIN OF ATHENS"
- No. 1. Turkish March, Scherzo......50
 - No. 2. Chorus of the Dervishes, Etude......75

Theodore Spiering

THE FOLLOWING NUMBERS HAVE BEEN PUBLISHED UNDER THE EDITORIAL SUPERVISION OF THEODORE SPIERING

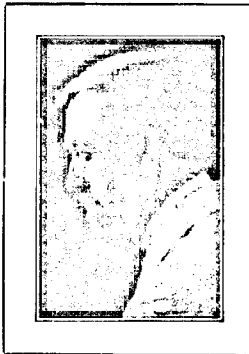

- Saint-Saens, Op. 20, Concerto (in A major) (C. F. Libr. No. 768).....\$2.00
 - Bruch, Op. 42, Romanze (C. F. Libr. No. 773).....1.50
 - Nardini, Sonata (in D Major) (C. F. Libr. No. 772)......50
 - Mozart, Sixth Concert (in E flat major) (C. F. Libr. No. 785)......75
 - Bruch, Fantasia (On Scottish Folk-Melodies) (C. F. Libr. No. 784).....1.50
 - Tschaikowsky, Valse Scherzo.....1.50
 - Vieuxtemps, Op. 10, First Concerto (in E major) (C. F. Libr. No. 780)......75
 - *Greig, Op. 8, First Sonata (in F major) (C. F. Libr. No. 271).....1.00
 - *Greig, Op. 45, Third Sonata (in C minor) (C. F. Libr. 786).....1.00
 - Bach, First Concerto (in A minor) (C. F. Libr. No. 800)......75
 - Bach, Second Concerto (in E major) (C. F. Libr. No. 803)......75
 - *Rubinstein, Op. 13, Sonata (in G major) (C. F. Libr. 804).....1.00
 - Vieuxtemps, Op. 37, Fifth Concerto (in A minor) (C. F. Libr. No. 805)......75
 - Wieniawski, Op. 16, Scherzo-Tarantelle (C. F. Libr. No. 806)......50
 - David, Op. 6, The Red Sarafan (Der Rote Sarafan) Introduction and Variations on a Russian Theme (C. F. Libr. 808)......75
- FOR TWO VIOLINS AND PIANO
- Bach. Concerto (in D minor) (C. F. Libr. No. 787).....1.00
- Piano parts to numbers marked thus * edited by Rudolph Ganz

KÜZDÖ

FOR VIOLIN AND PIANO

- COUNTRY DANCE (Dance Rustique-Bauern Tanz), Op. 18 \$.60
- SERENADE AND WITCHES DANCE, Op. 25 (Violin Solo Only)......75
- LE TALISMAN, Melodie Elegante Op. 15......60
- ANGELUS, Op. 17......60
- PROMENADE GROTESQUE, Op. 18......60

Violin
Vivace un peu troppo
Dance Rustique
 Country Dance—Bauern Tanz
 KUZDÖ, Op. 18

WARE

FOR VIOLIN AND PIANO

- CINKA PANNA, Op. 4, Hungarian Fantasia.....\$1.00
- AMOURETTE, Valse Caprice (Bornschein)......50

Violin
Allegro
Hungarian Fantasia
 CINKA PANNA
 BOLA WARE, Op. 4

ALFRED MOFFAT

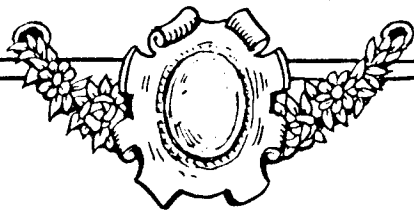

MASTERPIECES

SELECTED FROM THE WORKS
 OF XVIII CENTURY COMPOSERS
 AND
 TRANSCRIBED FOR VIOLIN
 WITH
 PIANO ACCOMPANIMENT

1. ENTRÉE.....	J. M. LECLAIR (1697-1764)	.75
2. AMARILLIS—MÉLODIE.....	FELICE DE GIARDINI (1716-1796)	.65
3. ALLEGRO ENTUSIASTICO.....	GAETANO PUGNANI (1731-1798)	.65
4. DIVINE DORILLA—VIEUX MENUET ITALIEN.....	(Author Unknown) (About 1750)	.50
5. LA FOLICHON.....	EMANUELE BARBELLA (1704-1773)	.50
6. ADAGIO SOAVEMENTE (AIR D'UNE SUITE).....	G. TARTINI (1692-1767)	.50
7. INTRODUZIONE E GIGA DA CAMERA.....	ARCANGELO CORELLI (1653-1713)	.65
8. LA TROMBA—PIÈCE MILITAIRE.....	G. S. CARBONELLI (About 1700-1772)	.75

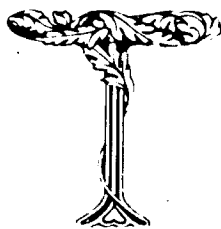

CARL FISCHER, COOPER SQUARE, NEW YORK
 BOSTON
 380-382 Boylston Street
 CHICAGO
 335-339 So. Wabash Avenue

Entrée

LECLAIR-MOFFAT

Allegro

VIOLIN

PIANO

N.B. The violin part as well as the piano part of this piece is strictly copyright. A.M.

1 3 1 4 0 0 0

poco cresc.

> poco cresc.

p *cre - - - - scen - - - -*

p *cre - - - - scen - - - -*

do *f* *tr.*

do *f*

p

p

Entrée

LECLAIR-MOFFAT

VIOLIN

Allegro

N.B. The violin part as well as the piano part of this piece is strictly copyright. A.M.

VIOLIN

Amarillis

Mélodie

GIARDINI-MOFFAT

Adagio espressivo

VIOLIN

PIANO

p dolce

p dolce e sempre legato

mf

mf

0 II III IV

2 3 2 1

N.B. The violin part as well as the piano part of this piece is strictly copyright. A. M.

1. 2. II
poco rit. *p a tempo*
poco rit. *p*

più f *più f*
con Pedale

p *cresc.* *p* *cresc.*

espress. e rit. *tr* *rit.*

PIANO

Amarillis

Mélodie

VIOLIN

GIARDINI-MOFFAT

Adagio espressivo

N.B. The violin part as well as the piano part of this piece is strictly copyright. A.M.

VIOLIN

- Staff 1: Fingerings 2, 2, 3, and Roman numeral III.
- Staff 2: Trills (tr), Roman numeral IV, and fingerings 3, 2.
- Staff 3: Fingering 3.
- Staff 4: Trills (tr).
- Staff 5: Trills (tr), Roman numeral V, and the tempo marking *rit.*
- Staff 6: The tempo marking *p a tempo* and Roman numeral II.
- Staff 7: Roman numeral III.
- Staff 8: Trills (tr).
- Staff 9: Trills (tr), the tempo marking *poco rit.*, and Roman numeral II.

MAY 22 1919

ALFRED MOFFAT

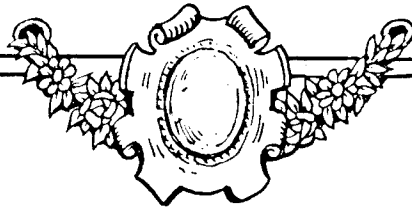

MASTERPIECES

SELECTED FROM THE WORKS
 OF XVIII CENTURY COMPOSERS
 AND
 TRANSCRIBED FOR VIOLIN
 WITH
 PIANO ACCOMPANIMENT

- 1. ENTRÉE..... J. M. LECLAIR (1697-1764) .75
- 2. AMARILLIS—MÉLODIE..... FELICE DE GIARDINI (1716-1796) .65
- 3. ALLEGRO ENTUSIASTICO..... GAETANO PUGNANI (1731-1798) .65
- 4. DIVINE DORILLA—VIEUX MENUET ITALIEN (Author Unknown) (About 1750) .50
- 5. LA FOLICHON..... EMANUELE BARBELLA (1704-1773) .50
- 6. ADAGIO SOAVEMENTE (AIR D'UNE SUITE)..... G. TARTINI (1692-1767) .50
- 7. INTRODUZIONE E GIGA DA CAMERA..... ARCANGELO CORELLI (1653-1713) .65
- 8. LA TROMBA—PIÈCE MILITAIRE G. S. CARBONELLI (About 1700-1772) .75

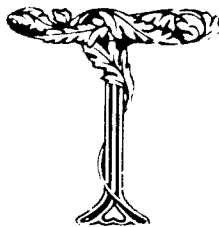

CARL FISCHER, COOPER SQUARE, NEW YORK
 BOSTON
 380-382 Boylston Street
 CHICAGO
 335-339 So. Wabash Avenue

M222
.M7M2

Allegro entusiastico

PUGNANI-MOFFAT

VIOLIN

PIANO

f

f

p

mf

cresc.

cresc.

N.B. The violin part as well as the piano part of this piece is strictly copyright. A.M.

PIANO

Allegro entusiastico

VIOLIN

PUGNANI-MOFFAT

N.B. The violin part as well as the piano part of this piece is strictly copyright. A.M.
 Copyright MCMXIX. by Carl Fischer, New York
 International Copyright Secured

VIOLIN

Divine Dorilla

Vieux Menuet italien

(vers 1750)

Author Unknown

Arranged by ALFRED MOFFAT

Andantino con grazia

VIOLIN

PIANO

N.B. The violin part as well as the piano part of this piece is strictly copyright. A.M.

Divine Dorilla

Vieux Menuet italien

(vers 1750)

1

VIOLIN

Author Unknown

Arranged by ALFRED MOFFAT

Andantino con grazia

N.B. The violin part as well as the piano part of this piece is strictly copyright. A.M.

C.
21143-8

Copyright MCMXIX by Carl Fischer, New York
International Copyright Secured.

poco rit. 2da volta pp
D.C. al Fine

ALFRED MOFFAT

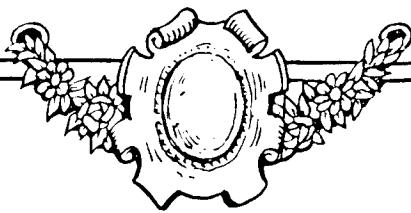

MASTERPIECES

SELECTED FROM THE WORKS
 OF XVIII CENTURY COMPOSERS
 AND
 TRANSCRIBED FOR VIOLIN
 WITH
 PIANO ACCOMPANIMENT

- 1. ENTRÉE.....J. M. LECLAIR (1697-1764) .75
- 2. AMARILLIS—MÉLODIE..... FELICE DE GIARDINI (1716-1796) .65
- 3. ALLEGRO ENTUSIASTICO.....GAETANO PUGNANI (1731-1798) .65
- 4. DIVINE DORILLA—VIEUX MENUET ITALIEN (Author Unknown) (About 1750) .50
- 5. LA FOLICHON.....EMANUELE BARBELLA (1704-1773) .50
- 6. ADAGIO SOAVEMENTE (AIR D'UNE SUITE).....G. TARTINI (1692-1767) .50
- 7. INTRODUZIONE E GIGA DA CAMERA.....ARCANGELO CORELLI (1653-1713) .65
- 8. LA TROMBA—PIÈCE MILITAIRE.....G. S. CARBONELLI (About 1700-1772) .75

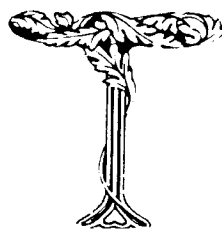

CARL FISCHER, COOPER SQUARE, NEW YORK
 BOSTON CHICAGO
 380-382 Boylston Street 335-339 So. Wabash Avenue

La Folichon

BARBELLA - MOFFAT

Allegro vivo

VIOLIN

PIANO

f

f

cresc.

p

cresc.

f

p

N.B. The violin part as well as the piano part of this piece is strictly copyright. A.M.

Copyright MCMXIX by Carl Fischer, New York
International Copyright Secured

PIANO

PIANO

La Folichon

BARBELLA - MOFFAT

VIOLIN

Allegro vivo

N. B. The violin part as well as the piano part of this piece is strictly copyright. A. M.

21142-5

Copyright MCMXIX. by Carl Fischer, New York
International Copyright Secured

Adagio Soavemente

(Air d'une Suite)

TARTINI-MOFFAT

Con espressione

VIOLIN

p sostenuto

PIANO

p sostenuto

N.B. The violin part as well as the piano part of this piece is strictly copyright. A.M.

PIANO

Adagio Soavemente

(Air d'une Suite)

VIOLIN

TARTINI - MOFFAT

Con espressione

p sostenuto

f

p

f

p poco rit.

p a tempo

cresc.

f poco rit.

mf a tempo

p

cresc.

rit.

f

rit.

molto adagio

N.B. The violin part as well as the piano part of this piece is strictly copyright. A. M.

Copyright MCMXIX by Carl Fischer, New York
International Copyright Secured

Introduzione e Giga da Camera

INTRODUZIONE Largo maestoso

CORELLI-MOFFAT

VIOLIN

PIANO

N. B. The violin part as well as the piano part of this piece is strictly copyright. A. M.

©
21188-7

Copyright MCMXIX by Carl Fischer, New York
International Copyright Secured

GIGA DA CAMERA
Allegro con grazia

The fourth system concludes the page. The vocal line has a *poco rit.* marking and a fermata. The piano accompaniment includes the instruction *col Viol.* and *poco rit.* in the right hand.

Introduzione e Giga da Camera

VIOLIN

INTRODUZIONE Largo maestoso

CORELLI-MOFFAT

GIGA DA CAMERA Allegro con grazia

N.B. The violin part as well as the piano part of this piece is strictly copyright. A.M.

VIOLIN

La Tromba

Pièce militaire

CARBONELLI-MOFFAT

Allegro marziale

VIOLIN

PIANO

N.B. The violin part as well as the piano part of this piece is strictly copyright. A. M.

PIANO

PIANO

8

2

4 4

f

8

2

mf

mf >

f poco rit

mf a tempo

f poco rit

mf a tempo

La Tromba

Pièce militaire

VIOLIN

CARBONELLI-MOFFAT

Allegro marziale

N.B. The violin part as well as the piano part of this piece is strictly copyright. A.M.

Copyright MCMXIX. by Carl Fischer, New York.
International Copyright Secured

VIOLIN

poco a poco cresc.

f *mf*

poco rit. *tr* *a tempo* *mf*

p

f

sempre cresc.

sf *p* *dim.* *poco rit.*

ten. Adagio maestoso

f sostenuto *rit.* *tr*