Grande Méthode Complète
Opus 33 - N° 20

Contredanse *en ré majeur*
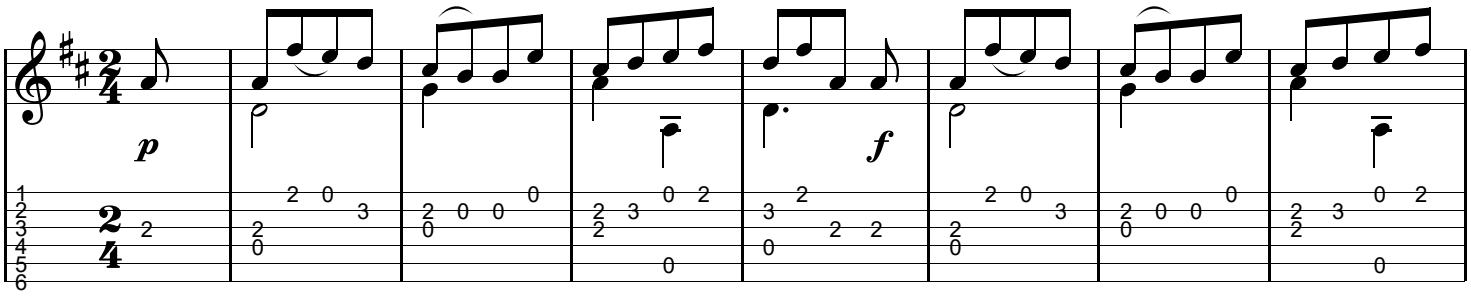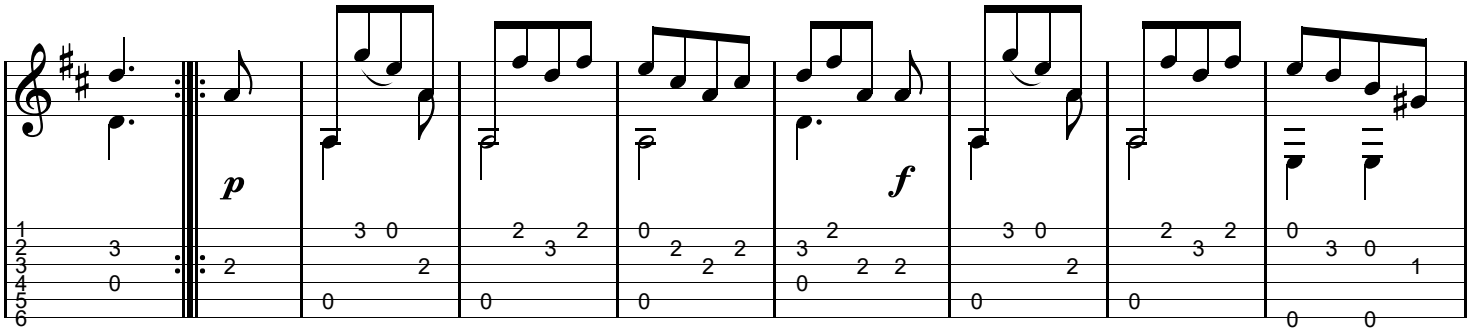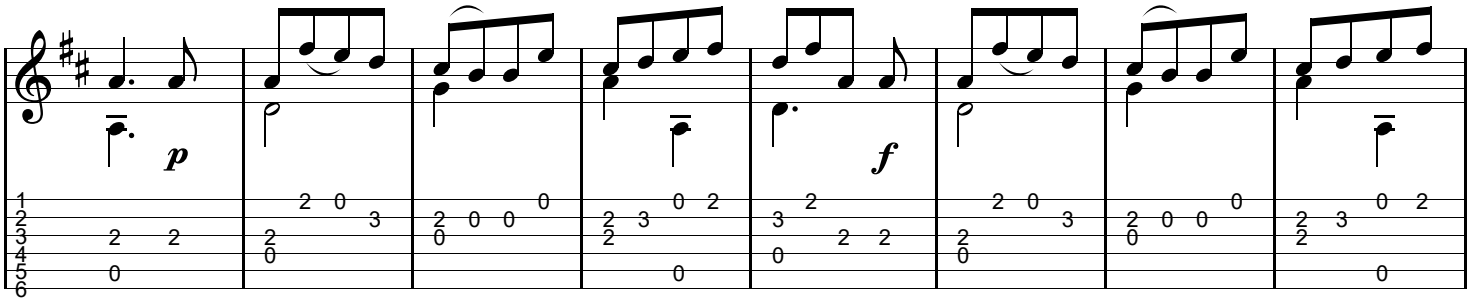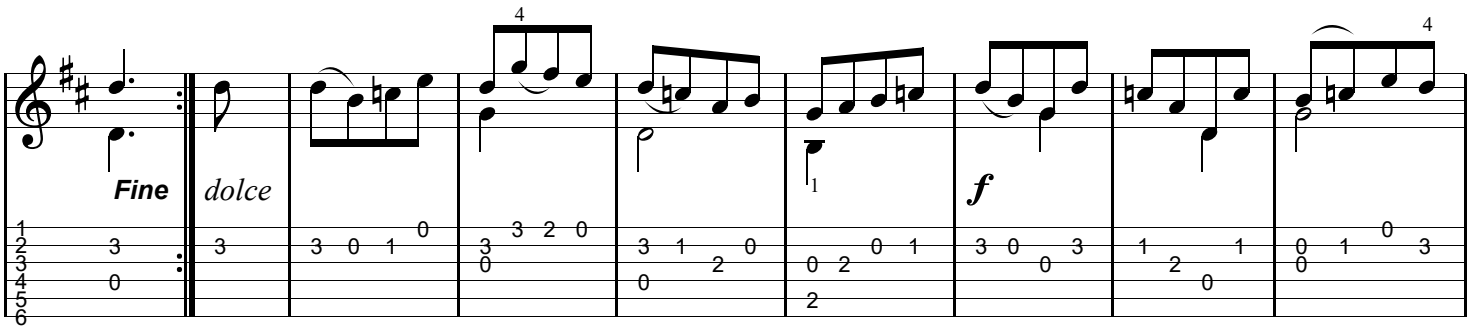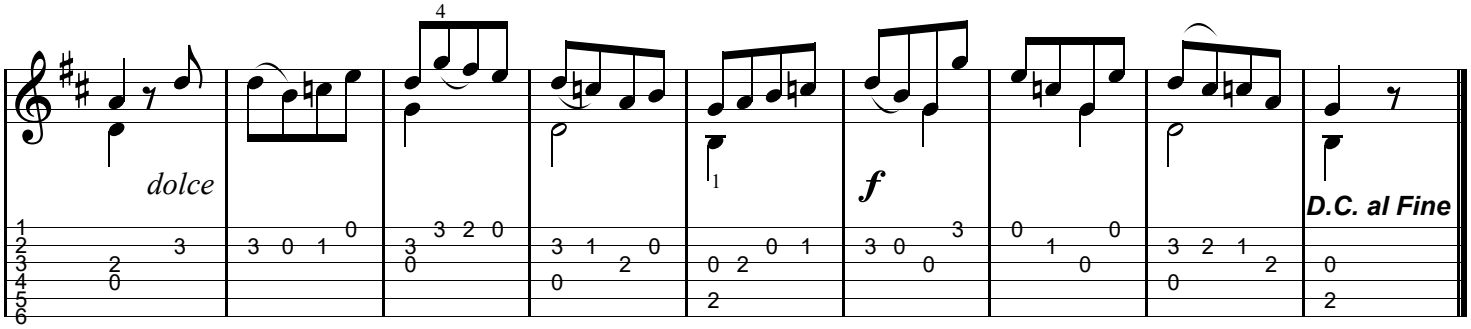
Francesco Molino