Grande Méthode Complète
Opus 33 - N° 58

Rondo *en fa majeur*

Francesco Molino

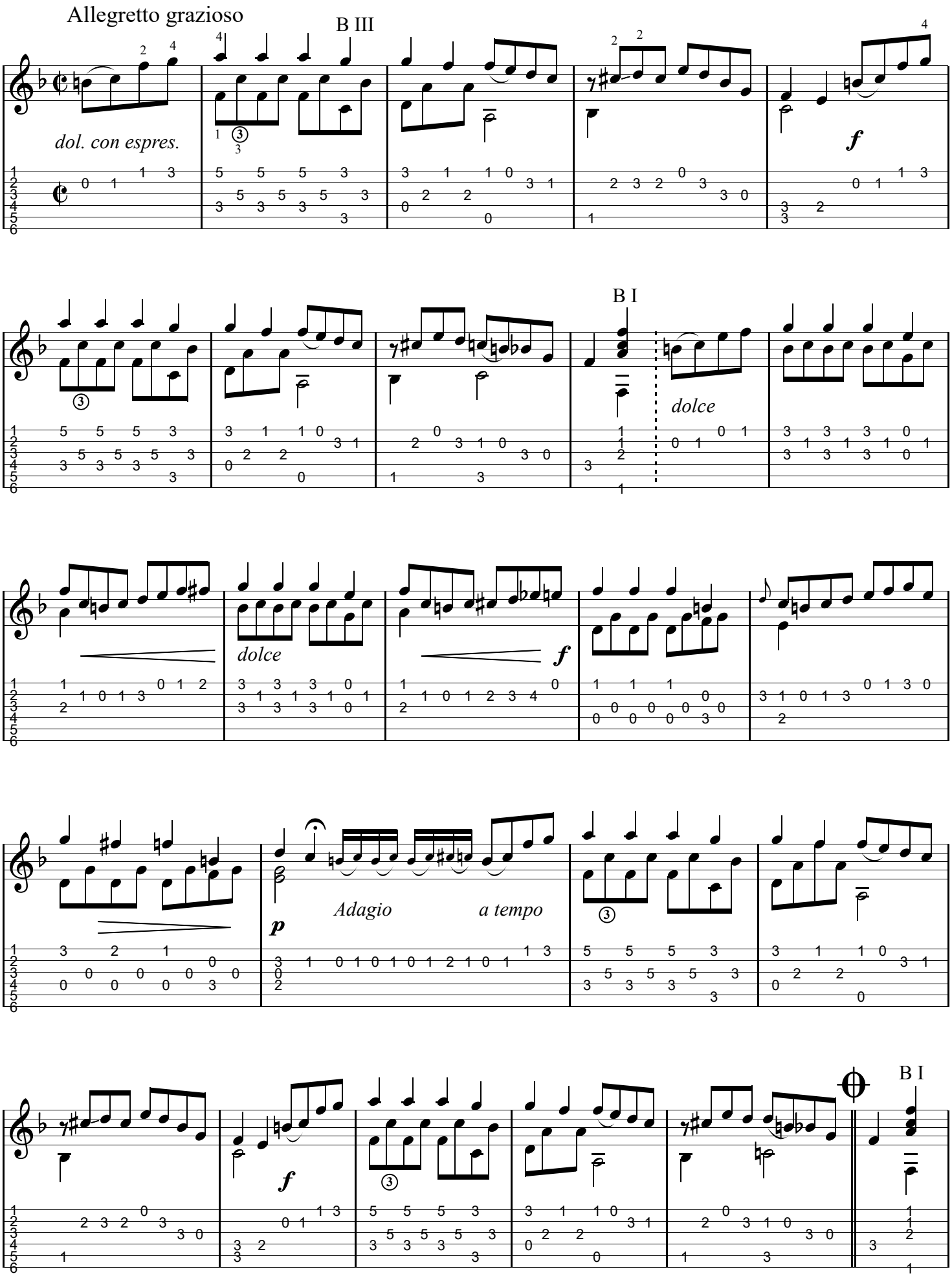
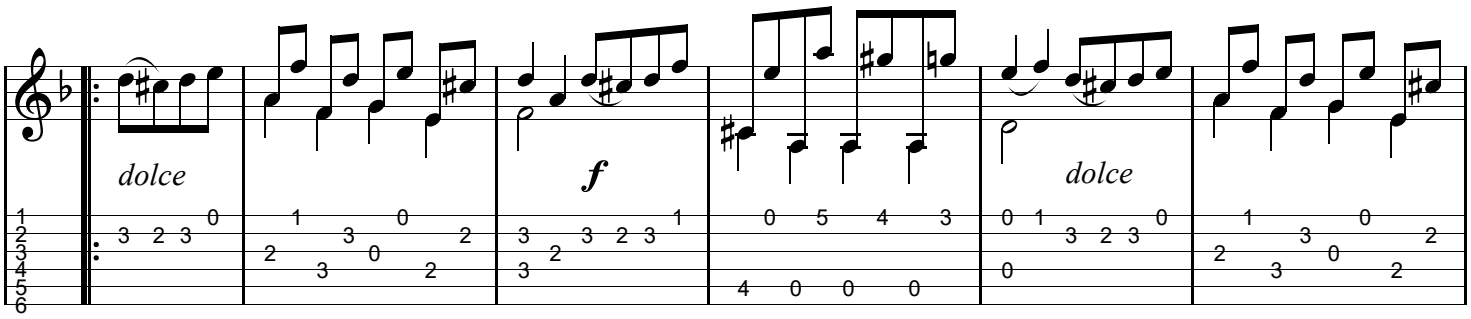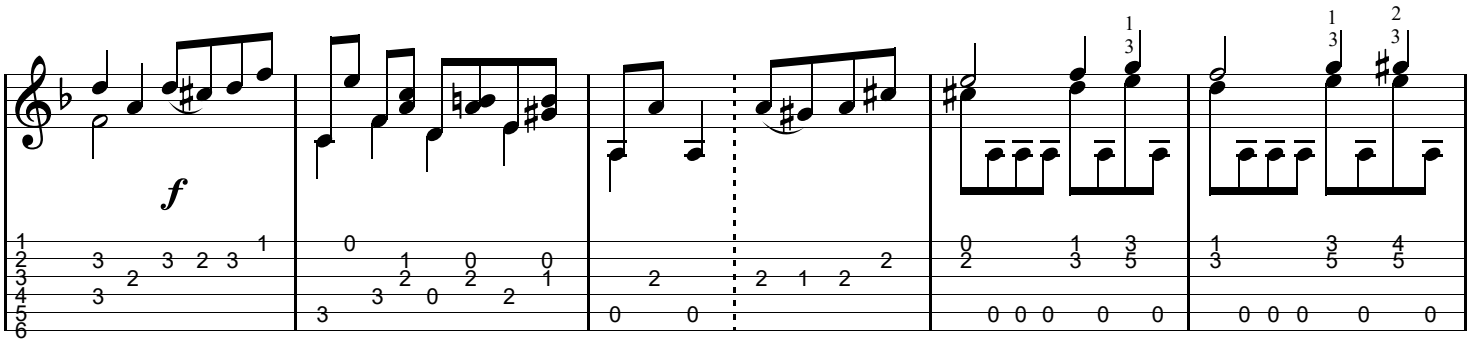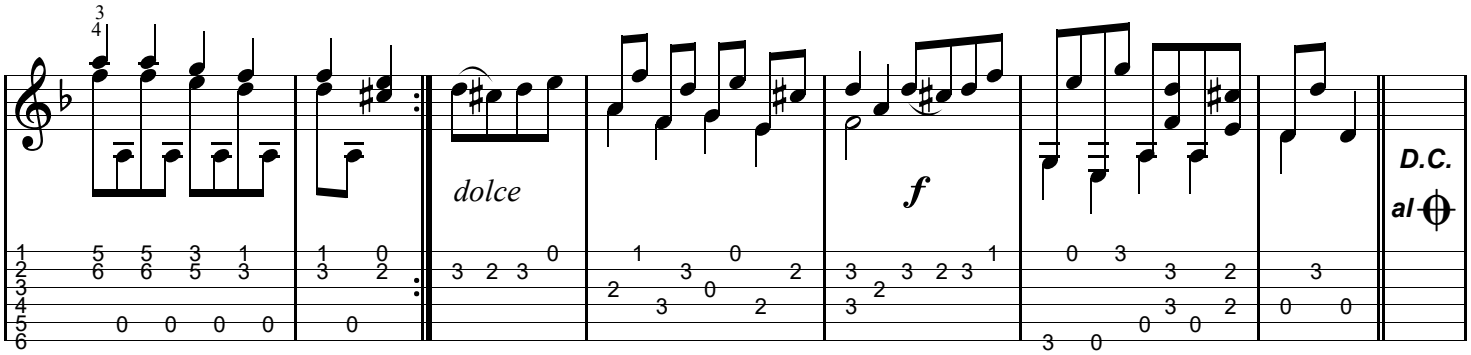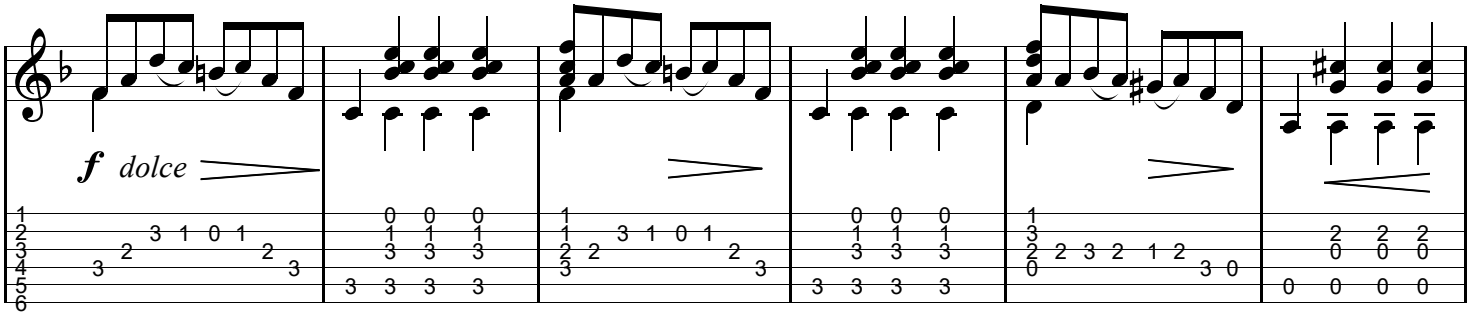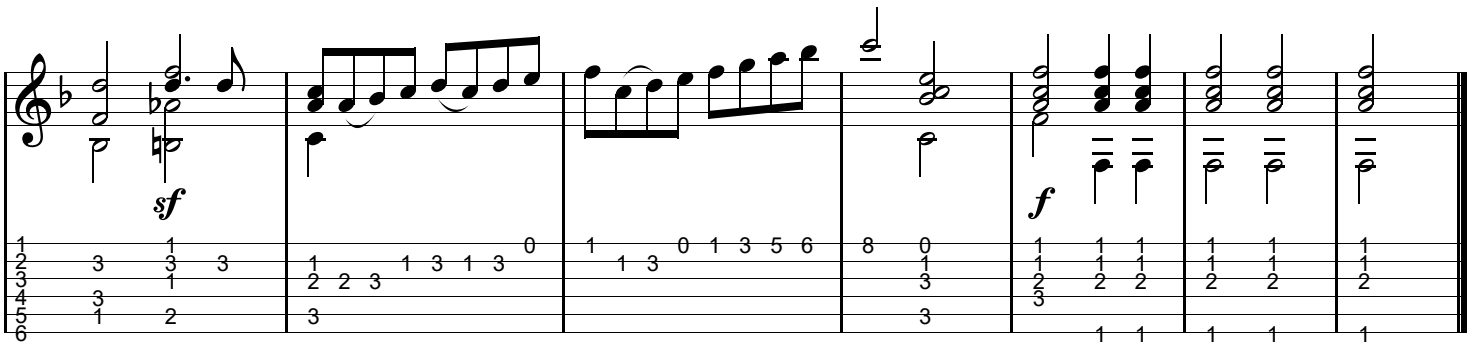
Molino - Opus 33 - N° 58