

N^o 1 IN B^b

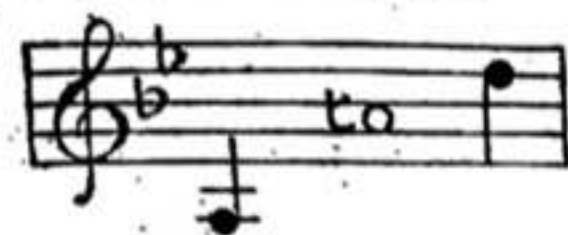

N^o 2 IN C

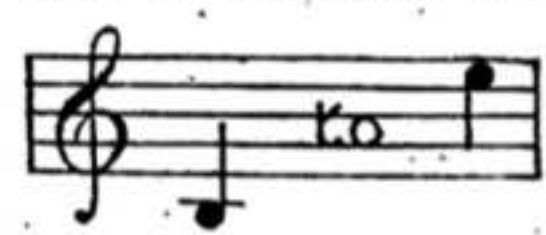

N^o 3 IN D^b

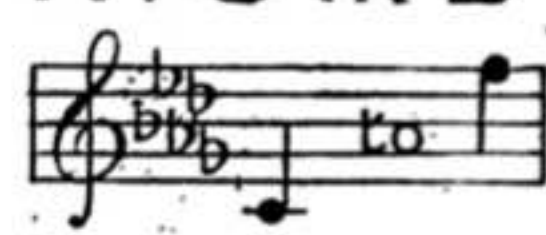

N^o 4 IN E^b

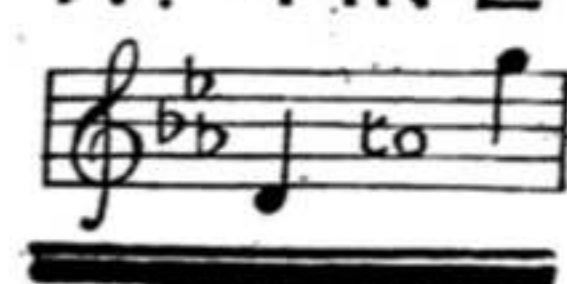

TO
The Countess of Gainsborough.

THE CARNIVAL

Song,

THE WORDS & MUSIC

BY

J. L. MOLLOY.

Price 2/- net.

BOOSEY & CO, LTD.
295, REGENT STREET, LONDON, W.
AND
STEINWAY HALL, 111-113, WEST 57TH STREET, NEW YORK.

THE PUBLIC PERFORMANCE OF ANY PARODIED VERSION OF THIS COMPOSITION IS STRICTLY PROHIBITED.

COPYRIGHT 1892 BY BOOSEY & CO LONDON ENG.
NEW EDITION COPYRIGHT 1904 BY BOOSEY & CO

THE CARNIVAL.

LIGHTS are gleaming on the grand canal,
Come, love, come and see the Carnival;
Music echoes through the summer night
And Venice rings with the wild delight.
Lanterns flash as the boats go by,
And gondoliers with their joyous cry,
Come to the dance in the garden of flowers,
Come ere we lose all the golden hours,
The wild glad hours, the fleeting hours.

Oh! it is all delightful!
Bright as a poet's dream,
Singing upon our way,
Drifting along the stream,
Hark! to the rippling laughter,
Over the glad canal!
As with light hearts gay
We fly to the Carnival.

Life is sweet when youth is at the prow,
Oh! that we could hear the music now,
Feel our hearts with old emotions beat,
And watch the dance of the twinkling feet.
Mem'ry wakes with a ling'ring sigh,
And hearts have tears for the days gone by.
Only the scent of a few faded flowers,
Brings back the dream of those vanished hours,
The wild glad hours, the long dead hours!

Ah! it was all delightful!
Bright as a poet's dream,
Singing upon our way,
Drifting along the stream,
Ah! for the rippling laughter,
Over the glad canal!
When our hearts were gay,
And life was all one radiant Carnival.

J. L. MOLLOY.

THE CARNIVAL.

Words and Music by

J. L. MOLLOY.

Allegretto.

Voice. 

Piano. 

Lights are gleam - ing on the grand can - al,

Come love, come and see the Car - ni - val,

Mu - sic e - choes through the sum - mer night..... And

Ven - ice rings... with the wild..... de - light.. Lan - terns

flash..... as the boats go by..... And gon - do -

- liers..... with their joy - ous cry. Come to the

dance in the gar - den of flow'rs, Come 'ere we

lose all the gol - - - den hours,..... the wild glad

hours,..... the fleet - ing hours.....
rall.

O! it is all de - light - - ful! Bright as a po - et's

dream, Sing - ing up - on our way,

Drifting a - long the stream, Hark! to the rip - pling

laugh - ter, O - ver the glad can - al, As with

light hearts gay We fly to the Car - - -

- - - ni - val!

rit.

p
Life is sweet when youth is at the prow,

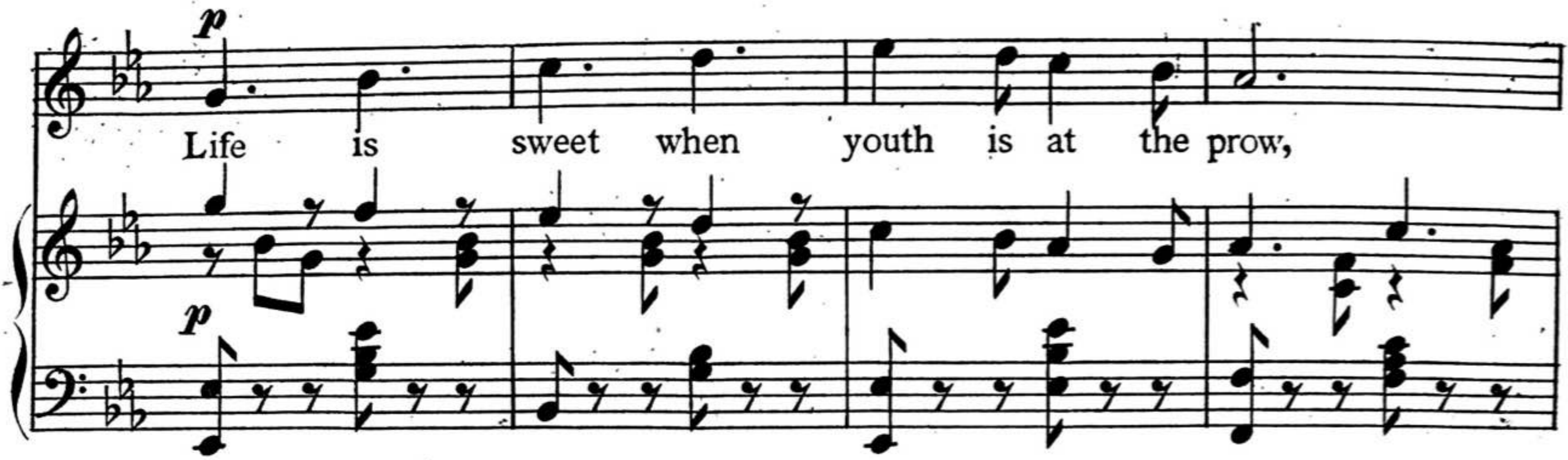

Oh! that we could hear the music now,

Feel our hearts with old e-mo-tions beat..... And watch the

dance of the twink - ling feet. Mem' - ry wakes.....with a

ling - 'ring sigh..... And hearts have tears.... for the days gone

by. On - ly the scent of a few fa - ded flow'rs,

Brings back the dream of those van - ish'd hours,..... the

wild glad hours,..... the long dead hours!.....

suivez. *rall.*

p

Ah! it was all de - light - ful! Bright as a po - et's

dream, Sing - ing up - on our way,

The second system continues the vocal line and piano accompaniment. The lyrics are "dream, Sing - ing up - on our way,". The piano accompaniment features a melodic line in the right hand and a bass line in the left hand.

Drift - ing a - long the stream, Ah! for the rip - pling laugh - ter,

The third system continues the vocal line and piano accompaniment. The lyrics are "Drift - ing a - long the stream, Ah! for the rip - pling laugh - ter,". The piano accompaniment features a melodic line in the right hand and a bass line in the left hand.

O - ver the glad can - al!.....When our hearts were gay, And life was

The fourth system concludes the vocal line and piano accompaniment. The lyrics are "O - ver the glad can - al!.....When our hearts were gay, And life was". The piano accompaniment features a melodic line in the right hand and a bass line in the left hand.

cresc.

all,..... and life..... was all,..... and life..... was

all one ra - diant, ra - diant Car - - ni -

- val.....

The third system shows the vocal line with a long note on '- val.....'. The piano accompaniment continues with rhythmic patterns in both hands.

